



US010561426B1

(12) **United States Patent**
Dayton et al.

(10) **Patent No.:** **US 10,561,426 B1**

(45) **Date of Patent:** **Feb. 18, 2020**

(54) **BONE CUTTING GUIDE SYSTEMS AND METHODS**

(58) **Field of Classification Search**

CPC A61B 17/15; A61B 17/151
See application file for complete search history.

(71) Applicant: **Treace Medical Concepts, Inc.**, Ponte Vedra, FL (US)

(56) **References Cited**

(72) Inventors: **Paul Dayton**, Fort Dodge, IA (US); **Robert D. Santrock**, Morgantown, WV (US); **Daniel J. Hatch**, Greeley, CO (US); **W. Bret Smith**, Lexington, SC (US); **Carlos Eduardo Gil**, Jacksonville Beach, FL (US); **Sean F. Scanlan**, Jacksonville, FL (US); **Joe William Ferguson**, Ponte Vedra Beach, FL (US); **F. Barry Bays**, Collierville, TN (US); **John T. Treace**, Ponte Vedra Beach, FL (US)

U.S. PATENT DOCUMENTS

4,069,824 A 1/1978 Weinstock
4,159,716 A 7/1979 Borchers
4,187,840 A 2/1980 Watanabe
4,335,715 A 6/1982 Kirkley

(Continued)

FOREIGN PATENT DOCUMENTS

AU 2009227957 B2 7/2014
CA 2491824 A1 9/2005

(Continued)

(73) Assignee: **Treace Medical Concepts, Inc.**, Ponte Vedra, FL (US)

OTHER PUBLICATIONS

(*) Notice: Subject to any disclaimer, the term of this patent is extended or adjusted under 35 U.S.C. 154(b) by 0 days.

Rx-Fix Mini Rail External Fixator, Wright Medical Technology, Brochure, Aug. 15, 2014, 2 pages.

(Continued)

(21) Appl. No.: **16/593,153**

Primary Examiner — Andrew Yang

(22) Filed: **Oct. 4, 2019**

(74) *Attorney, Agent, or Firm* — Fredrikson & Byron, P.A.

Related U.S. Application Data

(57) **ABSTRACT**

(63) Continuation of application No. 15/603,056, filed on May 23, 2017, which is a continuation of application No. 14/990,574, filed on Jan. 7, 2016, now Pat. No. 9,687,250.

A bone cutting guide may include a support that contains a shaft movable relative to the support. The shaft may carry a guide member having one or more cut guides through which a clinician inserts a cutting member to cut bone positioned under the guide cut guides. In operation, a clinician may fixate the support of the bone cutting guide to a bone and translate the guide member until the one or more cut guides are positioned at a desired cut location. The clinician may then perform a cut through the cut guide. In some examples, the bone cutting guide includes additional components, such as bridging member or secondary cut guide, to provide additional functionality.

(60) Provisional application No. 62/100,641, filed on Jan. 7, 2015.

(51) **Int. Cl.**
A61B 17/15 (2006.01)

(52) **U.S. Cl.**
CPC **A61B 17/151** (2013.01); **A61B 17/15** (2013.01)

20 Claims, 18 Drawing Sheets

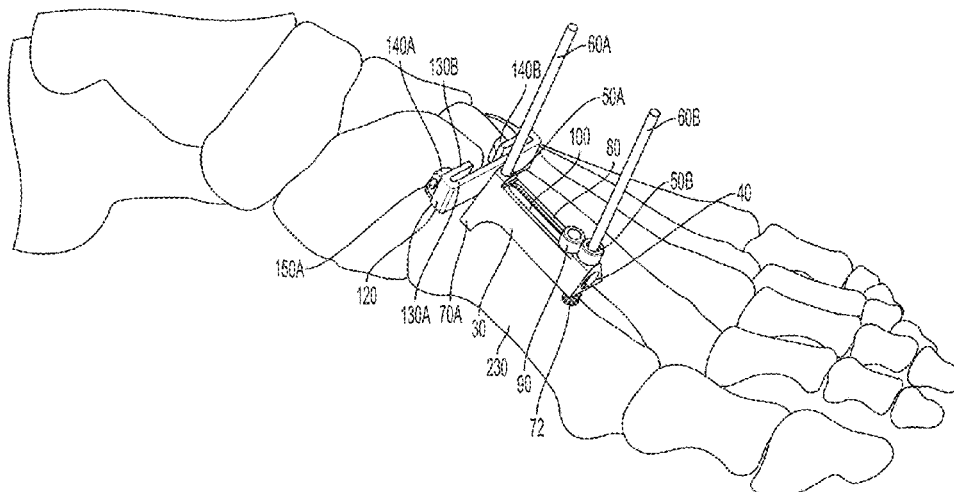

(56)

References Cited

U.S. PATENT DOCUMENTS

4,338,927	A	7/1982	Volkov et al.	6,547,793	B1	4/2003	McGuire
4,349,018	A	9/1982	Chambers	6,676,662	B1	1/2004	Bagga et al.
4,409,973	A	10/1983	Neufeld	6,719,773	B1	4/2004	Boucher et al.
4,440,168	A	4/1984	Warren	6,743,233	B1	6/2004	Baldwin et al.
4,501,268	A	2/1985	Comparetto	6,755,838	B2	6/2004	Trnka
4,502,474	A	3/1985	Comparetto	6,796,986	B2	9/2004	Duffner
4,509,511	A	4/1985	Neufeld	6,859,661	B2	2/2005	Tuke
4,565,191	A	1/1986	Slocum	7,018,383	B2	3/2006	McGuire
4,570,624	A	2/1986	Wu	7,033,361	B2	4/2006	Collazo
4,627,425	A	12/1986	Reese	7,112,204	B2	9/2006	Justin et al.
4,628,919	A	12/1986	Clyburn	7,182,766	B1	2/2007	Mogul
4,632,102	A	12/1986	Comparetto	7,241,298	B2	7/2007	Nemec et al.
4,664,102	A	5/1987	Comparetto	7,282,054	B2	10/2007	Steffensmeier et al.
4,708,133	A	11/1987	Comparetto	7,377,924	B2	5/2008	Raistrick et al.
4,750,481	A	6/1988	Reese	7,465,303	B2	12/2008	Riccione et al.
4,757,810	A	7/1988	Reese	7,540,874	B2	6/2009	Trumble et al.
4,895,141	A	1/1990	Koeneman et al.	7,572,258	B2	8/2009	Stiernborg
4,952,214	A	8/1990	Comparetto	7,641,660	B2	1/2010	Lakin et al.
4,978,347	A	12/1990	Ilizarov	D610,257	S	2/2010	Horton
4,988,349	A	1/1991	Pennig	7,686,811	B2	3/2010	Byrd et al.
4,995,875	A	2/1991	Coes	7,691,108	B2	4/2010	Lavallee
5,021,056	A	6/1991	Hofmann et al.	7,763,026	B2	7/2010	Egger et al.
5,035,698	A	7/1991	Comparetto	D629,900	S	12/2010	Fisher
5,042,983	A	8/1991	Rayhack	7,967,823	B2	6/2011	Ammann et al.
5,049,149	A	9/1991	Schmidt	7,972,338	B2	7/2011	O'Brien
5,053,039	A	10/1991	Hofmann et al.	D646,389	S	10/2011	Claypool et al.
5,078,719	A	1/1992	Schreiber	8,057,478	B2	11/2011	Kuczynski et al.
5,112,334	A	5/1992	Alchermes et al.	8,062,301	B2	11/2011	Ammann et al.
5,147,364	A	9/1992	Comparetto	D651,315	S	12/2011	Bertoni et al.
5,176,685	A	1/1993	Rayhack	D651,316	S	12/2011	May et al.
5,207,676	A	5/1993	Canadell et al.	8,080,010	B2	12/2011	Schulz et al.
5,246,444	A	9/1993	Schreiber	8,083,746	B2	12/2011	Novak
5,254,119	A	10/1993	Schreiber	8,123,753	B2	2/2012	Poncet
5,312,412	A	5/1994	Whipple	8,137,406	B2	3/2012	Novak et al.
5,358,504	A	10/1994	Paley et al.	8,147,530	B2	4/2012	Strnad et al.
5,364,402	A	11/1994	Mumme et al.	8,167,918	B2	5/2012	Strnad et al.
5,413,579	A	5/1995	Du Toit	8,172,848	B2	5/2012	Tomko et al.
5,417,694	A	5/1995	Marik et al.	8,192,441	B2	6/2012	Collazo
5,449,360	A	9/1995	Schreiber	8,197,487	B2	6/2012	Poncet et al.
5,470,335	A	11/1995	Du Toit	8,231,623	B1	7/2012	Jordan
5,490,854	A	2/1996	Fisher et al.	8,231,663	B2	7/2012	Kay et al.
5,529,075	A	6/1996	Clark	8,236,000	B2	8/2012	Ammann et al.
5,540,695	A	7/1996	Levy	8,246,561	B1	8/2012	Agee et al.
5,578,038	A	11/1996	Slocum	D666,721	S	9/2012	Wright et al.
5,601,565	A	2/1997	Huebner	8,262,664	B2	9/2012	Justin et al.
5,613,969	A	3/1997	Jenkins, Jr.	8,277,459	B2	10/2012	Sand et al.
5,620,442	A	4/1997	Bailey et al.	8,282,644	B2	10/2012	Edwards
5,620,448	A	4/1997	Puddu	8,282,645	B2	10/2012	Lawrence et al.
5,643,270	A	7/1997	Combs	8,292,966	B2	10/2012	Morton
5,667,510	A	9/1997	Combs	8,303,596	B2	11/2012	Plassky et al.
H1706	H	1/1998	Mason	8,313,492	B2	11/2012	Wong et al.
5,722,978	A	3/1998	Jenkins	8,323,289	B2	12/2012	Re
5,749,875	A	5/1998	Puddu	8,337,503	B2	12/2012	Lian
5,779,709	A	7/1998	Harris et al.	8,343,159	B2	1/2013	Bennett
5,788,695	A	8/1998	Richardson	8,377,105	B2	2/2013	Buescher
5,803,924	A	9/1998	Oni et al.	D679,395	S	4/2013	Wright et al.
5,810,822	A	9/1998	Mortier	8,409,209	B2	4/2013	Ammann et al.
5,843,085	A	12/1998	Graser	8,435,246	B2	5/2013	Fisher et al.
5,893,553	A	4/1999	Pinkous	8,475,462	B2	7/2013	Thomas et al.
5,911,724	A	6/1999	Wehrli	8,496,662	B2	7/2013	Novak et al.
5,935,128	A	8/1999	Carter et al.	8,523,870	B2	9/2013	Green, II et al.
5,941,877	A	8/1999	Viegas et al.	8,529,571	B2	9/2013	Horan et al.
5,951,556	A	9/1999	Faccioli et al.	8,540,777	B2	9/2013	Ammann et al.
5,980,526	A	11/1999	Johnson et al.	D694,884	S	12/2013	Mooradian et al.
5,984,931	A	11/1999	Greenfield	D695,402	S	12/2013	Dacosta et al.
6,007,535	A	12/1999	Rayhack et al.	8,652,142	B2	2/2014	Geissler
6,027,504	A	2/2000	McGuire	8,657,820	B2	2/2014	Kubiak et al.
6,030,391	A	2/2000	Brainard et al.	D701,303	S	3/2014	Cook
6,162,223	A	12/2000	Orsak et al.	8,672,945	B2	3/2014	Lavallee et al.
6,171,309	B1	1/2001	Huebner	8,696,716	B2	4/2014	Kartalian et al.
6,203,545	B1	3/2001	Stoffella	8,702,715	B2	4/2014	Ammann et al.
6,248,109	B1	6/2001	Stoffella	D705,929	S	5/2014	Frey
6,391,031	B1	5/2002	Toomey	8,715,363	B2	5/2014	Ratron et al.
6,478,799	B1	11/2002	Williamson	8,728,084	B2	5/2014	Berelsman et al.
6,511,481	B2	1/2003	von Hoffmann et al.	8,758,354	B2	6/2014	Habegger et al.
				8,764,760	B2	7/2014	Metzger et al.
				8,764,763	B2	7/2014	Wong et al.
				8,771,279	B2	7/2014	Philippon et al.
				8,777,948	B2	7/2014	Bernsteiner

(56)

References Cited

U.S. PATENT DOCUMENTS

8,784,427 B2	7/2014	Fallin et al.	2009/0036893 A1	2/2009	Kartalian et al.
8,784,457 B2	7/2014	Graham	2009/0036931 A1	2/2009	Pech et al.
8,795,286 B2	8/2014	Sand et al.	2009/0054899 A1	2/2009	Ammann et al.
8,801,727 B2	8/2014	Chan et al.	2009/0093849 A1	4/2009	Grabowski
8,808,303 B2	8/2014	Stemniski et al.	2009/0105767 A1	4/2009	Reiley
8,828,012 B2	9/2014	May et al.	2009/0118733 A1	5/2009	Orsak et al.
8,858,602 B2	10/2014	Weiner et al.	2009/0198244 A1	8/2009	Leibel
8,882,778 B2	11/2014	Ranft	2009/0198279 A1	8/2009	Zhang et al.
8,882,816 B2	11/2014	Kartalian et al.	2009/0222047 A1	9/2009	Graham
8,888,785 B2	11/2014	Ammann et al.	2009/0254092 A1	10/2009	Albiol
D720,456 S	12/2014	Dacosta et al.	2009/0254126 A1	10/2009	Orbay et al.
8,900,247 B2	12/2014	Tseng et al.	2009/0287309 A1	11/2009	Walch et al.
8,906,026 B2	12/2014	Ammann et al.	2010/0069910 A1	3/2010	Hasselmann
8,945,132 B2	2/2015	Plassky et al.	2010/0121334 A1	5/2010	Couture et al.
8,998,903 B2	4/2015	Price et al.	2010/0130981 A1	5/2010	Richards
8,998,904 B2	4/2015	Zeetser et al.	2010/0152782 A1	6/2010	Stone et al.
9,023,052 B2	5/2015	Lietz et al.	2010/0168799 A1	7/2010	Schumer
9,044,250 B2	6/2015	Olsen et al.	2010/0185245 A1	7/2010	Paul et al.
9,060,822 B2	6/2015	Lewis et al.	2010/0249779 A1	9/2010	Hotchkiss et al.
9,089,376 B2	7/2015	Medoff et al.	2010/0256687 A1	10/2010	Neufeld et al.
9,101,421 B2	8/2015	Blacklidge	2010/0318088 A1	12/2010	Warne et al.
9,107,715 B2	8/2015	Blitz et al.	2010/0324556 A1	12/2010	Tyber et al.
9,113,920 B2	8/2015	Ammann et al.	2011/0093084 A1	4/2011	Morton
D740,424 S	10/2015	Dacosta et al.	2011/0245835 A1	10/2011	Dodds et al.
D765,844 S	9/2016	DaCosta	2011/0288550 A1	11/2011	Orbay et al.
D766,434 S	9/2016	DaCosta	2011/0301648 A1	12/2011	Lofthouse et al.
D766,437 S	9/2016	DaCosta	2012/0016426 A1	1/2012	Robinson
D766,438 S	9/2016	DaCosta	2012/0065689 A1	3/2012	Prasad et al.
D766,439 S	9/2016	DaCosta	2012/0078258 A1	3/2012	Lo et al.
9,750,538 B2	9/2017	Soffiatti et al.	2012/0123420 A1	5/2012	Honiball
9,785,747 B2	10/2017	Geebelen	2012/0123484 A1	5/2012	Lietz et al.
10,028,750 B2	7/2018	Rose	2012/0130376 A1	5/2012	Loring et al.
10,064,631 B2	9/2018	Dacosta et al.	2012/0130383 A1	5/2012	Budoff
10,159,499 B2	12/2018	Dacosta et al.	2012/0184961 A1	7/2012	Johannaber
10,292,713 B2	5/2019	Fallin et al.	2012/0185056 A1	7/2012	Warburton
10,327,829 B2	6/2019	Dacosta et al.	2012/0191199 A1	7/2012	Raemisch
2002/0099381 A1	7/2002	Maroney	2012/0239045 A1	9/2012	Li
2002/0107519 A1	8/2002	Dixon et al.	2012/0253350 A1	10/2012	Anthony et al.
2002/0165552 A1	11/2002	Duffner	2012/0265301 A1	10/2012	Demers et al.
2002/0198531 A1	12/2002	Millard et al.	2012/0277745 A1	11/2012	Lizee
2004/0010259 A1	1/2004	Keller et al.	2012/0330135 A1	12/2012	Millahn et al.
2004/0039394 A1	2/2004	Conti et al.	2013/0012949 A1	1/2013	Fallin et al.
2004/0097946 A1	5/2004	Dietzel et al.	2013/0035694 A1	2/2013	Grimm et al.
2004/0138669 A1	7/2004	Horn	2013/0085499 A1	4/2013	Lian
2005/0004676 A1	1/2005	Schon et al.	2013/0096563 A1	4/2013	Meade et al.
2005/0059978 A1	3/2005	Sherry et al.	2013/0131821 A1	5/2013	Cachia
2005/0070909 A1	3/2005	Egger et al.	2013/0150903 A1	6/2013	Vincent
2005/0075641 A1	4/2005	Singhatat et al.	2013/0158556 A1	6/2013	Jones et al.
2005/0101961 A1	5/2005	Huebner et al.	2013/0165936 A1	6/2013	Myers
2005/0149042 A1	7/2005	Metzger	2013/0165938 A1	6/2013	Chow et al.
2005/0228389 A1	10/2005	Stiernborg	2013/0172942 A1	7/2013	Lewis et al.
2005/0251147 A1	11/2005	Novak	2013/0184714 A1	7/2013	Kaneyama et al.
2005/0273112 A1	12/2005	McNamara	2013/0190765 A1	7/2013	Harris et al.
2006/0129163 A1	6/2006	McGuire	2013/0190766 A1	7/2013	Harris et al.
2006/0206044 A1	9/2006	Simon	2013/0204259 A1	8/2013	Zajac
2006/0217733 A1	9/2006	Plassky et al.	2013/0226248 A1	8/2013	Hatch et al.
2006/0229621 A1	10/2006	Cadmus	2013/0226252 A1	8/2013	Mayer
2006/0241607 A1	10/2006	Myerson et al.	2013/0231668 A1	9/2013	Olsen et al.
2006/0241608 A1	10/2006	Myerson et al.	2013/0237987 A1	9/2013	Graham
2006/0264961 A1	11/2006	Murray-Brown	2013/0237989 A1	9/2013	Bonutti
2007/0010818 A1	1/2007	Stone et al.	2013/0267956 A1	10/2013	Terrill et al.
2007/0123857 A1	5/2007	Deffenbaugh et al.	2013/0310836 A1	11/2013	Raub et al.
2007/0233138 A1	10/2007	Figueroa et al.	2013/0325019 A1	12/2013	Thomas et al.
2007/0265634 A1	11/2007	Weinstein	2013/0325076 A1	12/2013	Palmer et al.
2007/0276383 A1	11/2007	Rayhack	2013/0331845 A1	12/2013	Horan et al.
2008/0009863 A1	1/2008	Bond et al.	2013/0338785 A1	12/2013	Wong
2008/0039850 A1	2/2008	Rowley et al.	2014/0005672 A1	1/2014	Edwards et al.
2008/0091197 A1	4/2008	Coughlin	2014/0025127 A1	1/2014	Richter
2008/0140081 A1	6/2008	Heavener et al.	2014/0039501 A1	2/2014	Schickendantz et al.
2008/0147073 A1	6/2008	Ammann et al.	2014/0039561 A1	2/2014	Weiner et al.
2008/0172054 A1	7/2008	Claypool et al.	2014/0046387 A1	2/2014	Waizenegger
2008/0195215 A1	8/2008	Morton	2014/0074099 A1	3/2014	Vigneron et al.
2008/0208252 A1	8/2008	Holmes	2014/0074101 A1	3/2014	Collazo
2008/0262500 A1	10/2008	Collazo	2014/0094861 A1	4/2014	Fallin
2008/0269908 A1	10/2008	Warburton	2014/0094924 A1	4/2014	Hacking et al.
			2014/0135775 A1	5/2014	Maxson et al.
			2014/0163563 A1	6/2014	Reynolds et al.
			2014/0171953 A1	6/2014	Gonzalvez et al.
			2014/0180342 A1	6/2014	Lowery et al.

(56)

References Cited

U.S. PATENT DOCUMENTS

2014/0188139 A1 7/2014 Fallin et al.
 2014/0194884 A1 7/2014 Martin et al.
 2014/0194999 A1 7/2014 Orbay et al.
 2014/0207144 A1 7/2014 Lee et al.
 2014/0249537 A1 9/2014 Wong et al.
 2014/0257308 A1 9/2014 Johannaber
 2014/0257509 A1 9/2014 Dacosta et al.
 2014/0276815 A1 9/2014 Riccione
 2014/0276853 A1 9/2014 Long et al.
 2014/0277176 A1 9/2014 Buchanan et al.
 2014/0277214 A1 9/2014 Helenbolt et al.
 2014/0288562 A1 9/2014 Von Zabern et al.
 2014/0296995 A1 10/2014 Reiley et al.
 2014/0303621 A1 10/2014 Gerold et al.
 2014/0336658 A1 11/2014 Luna et al.
 2014/0343555 A1 11/2014 Russi et al.
 2015/0032168 A1 1/2015 Orsak et al.
 2015/0045801 A1 2/2015 Axelson, Jr. et al.
 2015/0045839 A1 2/2015 Dacosta et al.
 2015/0051650 A1 2/2015 Verstrecken et al.
 2015/0057667 A1 2/2015 Ammann et al.
 2015/0066094 A1 3/2015 Prandi et al.
 2015/0112446 A1 4/2015 Melamed et al.
 2015/0119944 A1 4/2015 Geldwert
 2015/0142064 A1 5/2015 Perez et al.
 2015/0150608 A1 6/2015 Sammarco
 2015/0182273 A1 7/2015 Stemniski et al.
 2015/0223851 A1 8/2015 Hill et al.
 2015/0245858 A1 9/2015 Weiner et al.
 2016/0015426 A1 1/2016 Dayton
 2016/0022315 A1 1/2016 Soffiatti et al.
 2016/0151165 A1 6/2016 Fallin et al.
 2016/0175089 A1 6/2016 Fallin et al.
 2016/0192950 A1 7/2016 Dayton et al.
 2016/0199076 A1 7/2016 Fallin et al.
 2016/0213384 A1 7/2016 Fallin et al.
 2016/0235414 A1 8/2016 Hatch et al.
 2016/0242791 A1 8/2016 Fallin et al.
 2016/0256204 A1 9/2016 Patel et al.
 2016/0324532 A1 11/2016 Montoya et al.
 2016/0354127 A1 12/2016 Lundquist et al.
 2017/0042598 A1 2/2017 Santrock et al.
 2017/0143511 A1 5/2017 Cachia
 2017/0164989 A1 6/2017 Weiner et al.
 2018/0344334 A1 12/2018 Kim et al.

FOREIGN PATENT DOCUMENTS

CA 2854997 A1 5/2013
 CH 695846 A5 9/2006
 CN 2930668 Y 8/2007
 CN 201558162 U 8/2010
 CN 201572172 U 9/2010
 CN 201586060 U 9/2010
 CN 201912210 U 8/2011
 CN 101237835 B 11/2012
 CN 202801773 U 3/2013
 CN 103462675 A 12/2013
 CN 103505276 A 1/2014
 CN 203458450 U 3/2014
 CN 102860860 B 5/2014
 CN 203576647 U 5/2014
 CN 104490460 A 4/2015
 CN 104510523 A 4/2015
 CN 104523327 A 4/2015
 CN 104546102 A 4/2015
 CN 204379413 U 6/2015
 CN 204410951 U 6/2015
 CN 204428143 U 7/2015
 CN 204428144 U 7/2015
 CN 204428145 U 7/2015
 CN 204446081 U 7/2015
 DE 202006010241 U1 3/2007
 DE 102007053058 B3 4/2009
 EP 685206 B1 9/2000

EP 1508316 B1 5/2007
 EP 1897509 B1 7/2009
 EP 2124772 A1 12/2009
 EP 2124832 B1 8/2012
 EP 2632349 A1 9/2013
 EP 2665428 A1 11/2013
 EP 2742878 A1 6/2014
 EP 2750617 A1 7/2014
 EP 2849684 A1 3/2015
 EP 2624764 B1 12/2015
 FR 2362616 A1 3/1978
 FR 2764183 B1 11/1999
 FR 2953120 B1 1/2012
 FR 3030221 A1 6/2016
 GB 2154143 A 9/1985
 GB 2154144 A 9/1985
 GB 2334214 B 1/2003
 IN 200903719 P1 6/2009
 IN 200904479 P2 5/2010
 IN 140/DELNP/2012 P1 2/2013
 IN 2004/KOLNP/2013 P2 11/2013
 JP 4134243 B2 8/2008
 JP 4162380 B2 10/2008
 JP 2011092405 A 5/2011
 JP 2011523889 A 8/2011
 JP 4796943 B2 10/2011
 JP 5466647 B2 4/2014
 JP 2014511207 A 5/2014
 JP 2014521384 A 8/2014
 JP 5628875 B2 11/2014
 KR 100904142 B1 6/2009
 RU 2098036 C1 12/1997
 RU 2195892 C2 1/2003
 RU 2320287 C1 3/2008
 RU 2321366 C2 4/2008
 RU 2321369 C1 4/2008
 RU 2346663 C2 2/2009
 RU 2412662 C1 2/2011
 SU 1333328 A2 8/1987
 WO 0166022 A1 9/2001
 WO 03075775 A1 9/2003
 WO 2004089227 A2 10/2004
 WO 2008051064 A1 5/2008
 WO 2009029798 A1 3/2009
 WO 2009032101 A2 3/2009
 WO 2011037885 A1 3/2011
 WO 2012029008 A1 3/2012
 WO 2013090392 A1 6/2013
 WO 2013134387 A1 9/2013
 WO 2013169475 A1 11/2013
 WO 2014020561 A1 2/2014
 WO 2014022055 A1 2/2014
 WO 2014035991 A1 3/2014
 WO 2014085882 A1 6/2014
 WO 2014147099 A1 9/2014
 WO 2014152219 A2 9/2014
 WO 2014152535 A1 9/2014
 WO 2014177783 A1 11/2014
 WO 2014200017 A1 12/2014
 WO 2015094409 A1 6/2015
 WO 2015105880 A1 7/2015
 WO 2015127515 A2 9/2015
 WO 2016134160 A1 8/2016

OTHER PUBLICATIONS

Saltzman et al., "Prospective Controlled Trial of STAR Total Ankle Replacement Versus Ankle Fusion: Initial Results," *Foot & Ankle International*, vol. 30, No. 7, Jul. 2009, pp. 579-596.
 Scanlan et al. "Technique Tip: Subtalar Joint Fusion Using a Parallel Guide and Double Screw Fixation," *The Journal of Foot and Ankle Surgery*, vol. 49, Issue 3, May-Jun. 2010, pp. 305-309, (Abstract Only).
 Scranton Jr. et al, "Anatomic Variations in the First Ray: Part I. Anatomic Aspects Related to Bunion Surgery," *Clinical Orthopaedics and Related Research*, vol. 151, Sep. 1980, pp. 244-255.

(56)

References Cited

OTHER PUBLICATIONS

- Siddiqui et al. "Fixation of Metatarsal Fracture With Bone Plate in a Dromedary Heifer," *Open Veterinary Journal*, vol. 3, No. 1, 2013, pp. 17-20.
- Sidekick Stealth Rearfoot Fixator, Wright Medical Technology, Surgical Technique, Dec. 2, 2013, 20 pages.
- Simpson et al., "Computer-Assisted Distraction Osteogenesis by Ilizarov's Method," *International Journal of Medical Robots and Computer Assisted Surgery*, vol. 4, No. 4, Dec. 2008, pp. 310-320, (Abstract Only).
- Small Bone External Fixation System, Acumed, Surgical Technique, Effective date Sep. 2014, 8 pages.
- "Smith & Nephew scores a HAT-TRICK with its entry into the high-growth hammer toe repair market," *Smith & Nephew*, Jul. 31, 2014, 2 pages.
- Stableloc External Fixation System, Acumed, Product Overview, Effective date Sep. 2015, 4 pages.
- Stahl et al., "Derotation of Post-Traumatic Femoral Deformities by Closed Intramedullary Sawing," *Injury*, vol. 37, No. 2, Feb. 2006, pp. 145-151, (Abstract Only).
- Talbot et al., "Assessing Sesamoid Subluxation: How Good is the AP Radiograph?," *Foot and Ankle International*, vol. 19, No. 8, Aug. 1998, pp. 547-554.
- TempFix Spanning the Ankle Joint Half Pin and Transfixing Pin Techniques, Biomet Orthopedics, Surgical Technique, 2012, 16 pages.
- Tricot et al., "3D-corrective osteotomy using surgical guides for posttraumatic distal humeral deformity," *Acta Orthopaedica Belgica*, vol. 78, No. 4, 2012, pp. 538-542.
- Vitek et al., "Die Behandlung des Hallux rigidus mit Cheilektomie und Akin-Moberg-Osteotomie unter Verwendung einer neuen Schnittlehre und eines neuen Schraubensystems," *Orthopädische Praxis*, vol. 44, Nov. 2008, pp. 563-566, including English Abstract on p. 564.
- Vitek, "Neue Techniken in der Fußchirurgie Das V-tek-System," *ABW Wissenschaftsverlag GmbH*, 2009, 11 pages, including English Abstract.
- Weber et al., "A Simple System for Navigation of Bone Alignment Osteotomies of the Tibia," *International Congress Series*, vol. 1268, Jan. 2004, pp. 608-613, (Abstract Only).
- Weil et al., "Anatomic Plantar Plate Repair Using the Weil Metatarsal Osteotomy Approach," *Foot & Ankle Specialist*, vol. 4, No. 3, 2011, pp. 145-150.
- Wendl et al., "Navigation in der Knieendoprothetik," *OP-Journal*, vol. 17, 2002, pp. 22-27, including English Abstract.
- Whipple et al., "Zimmer Herbert Whipple Bone Screw System: Surgical Techniques for Fixation of Scaphoid and Other Small Bone Fractures," *Zimmer*, 2003, 59 pages.
- Yakacki et al. "Compression Forces of Internal and External Ankle Fixation Devices with Simulated Bone Resorption," *Foot and Ankle International*, vol. 31, No. 1, Jan. 2010, pp. 76-85, (Abstract Only).
- Yasuda et al., "Proximal Supination Osteotomy of the First Metatarsal for Hallux Valgus," *Foot and Ankle International*, vol. 36, No. 6, Jun. 2015, pp. 696-704.
- "Accu-Cut Osteotomy Guide System," *BioPro*, Brochure, Oct. 2018, 2 pages.
- "Acumed Osteotomiesystem Operationstechnik," *Acumed*, 2014, 19 pages (including 3 pages English translation).
- Albano et al., "Biomechanical Study of Transcortical or Transtrabecular Bone Fixation of Patellar Tendon Graft with Bioabsorbable Pins in ACL Reconstruction in Sheep," *Revista Brasileira de Ortopedia (Rev Bras Ortop.)* vol. 47, No. 1, 2012, pp. 43-49.
- Anderson et al., "Uncemented STAR Total Ankle Prostheses," *The Journal of Bone and Joint Surgery*, vol. 86(1, Suppl 2), Sep. 2004, pp. 103-111, (Abstract Only).
- Blomer, "Knieendoprothetik—Herstellerische Probleme und technologische Entwicklungen," *Orthopäde*, vol. 29, 2000, pp. 688-696, including English Abstract on p. 689.
- Bouaicha et al., "Fixation of Maximal Shift Scarf Osteotomy with Inside-Out Plating: Technique Tip," *Foot & Ankle International*, vol. 32, No. 5, May 2011, pp. 567-569.
- Dayton et al., "Is Our Current Paradigm for Evaluation and Management of the Bunion Deformity Flawed? A Discussion of Procedure Philosophy Relative to Anatomy," *The Journal of Foot and Ankle Surgery*, vol. 54, 2015, pp. 102-111.
- Dayton et al., "Observed Changes in Radiographic Measurements of the First Ray after Frontal and Transverse Plane Rotation of the Hallux: Does the Hallux Drive the Metatarsal in a Bunion Deformity?," *The Journal of Foot and Ankle Surgery*, vol. 53, 2014, pp. 584-587.
- Dayton et al., "Relationship of Frontal Plane Rotation of First Metatarsal to Proximal Articular Set Angle and Hallux Alignment in Patients Undergoing Tarsometatarsal Arthrodesis for Hallux Abducto Valgus: A Case Series and Critical Review of the Literature," *The Journal of Foot and Ankle Surgery*, vol. 52, No. 3, May/June. 2013, pp. 348-354.
- Dayton et al., "Quantitative Analysis of the Degree of Frontal Rotation Required to Anatomically Align the First Metatarsal Phalangeal Joint During Modified Tarsal-Metatarsal Arthrodesis Without Capsular Balancing," *The Journal of Foot and Ankle Surgery*, 2015, pp. 1-6.
- De Geer et al., "A New Measure of Tibial Sesamoid Position in Hallux Valgus in Relation to the Coronal Rotation of the First Metatarsal in CT Scans," *Foot and Ankle International*, Mar. 26, 2015, 9 pages.
- DiDomenico et al., "Correction of Frontal Plane Rotation of Sesamoid Apparatus during the Lapidus Procedure: A Novel Approach," *The Journal of Foot and Ankle Surgery*, vol. 53, 2014, pp. 248-251.
- Dobbe et al. "Patient-Tailored Plate for Bone Fixation and Accurate 3D Positioning in Corrective Osteotomy," *Medical and Biological Engineering and Computing*, vol. 51, No. 1-2, Feb. 2013, pp. 19-27, (Abstract Only).
- EBI Extra Small Rail Fixator, Biomet Trauma, retrieved Dec. 19, 2014, from the Internet: <<http://footandanklefixation.com/product/biomet-trauma-ebi-extra-small-rail-fixator>>, 7 pages.
- "Futura Forefoot Implant Arthroplasty Products," *Tornier, Inc.*, 2008, 14 pages.
- Garthwait, "Accu-Cut System Facilitates Enhanced Precision," *Podiatry Today*, vol. 18, No. 6, Jun. 2005, 6 pages.
- Gonzalez Del Pino et al., "Variable Angle Locking Intercarpal Fusion System for Four-Corner Arthrodesis: Indications and Surgical Technique," *Journal of Wrist Surgery*, vol. 1, No. 1, Aug. 2012, pp. 73-78.
- Gotte, "Entwicklung eines Assistenzrobotersystems für die Knieendoprothetik," *Forschungsberichte, Technische Universität München*, 165, 2002, 11 pages, including partial English Translation.
- Gregg et al., "Plantar plate repair and Weil osteotomy for metatarsophalangeal joint instability," *Foot and Ankle Surgery*, vol. 13, 2007, pp. 116-121.
- Grondal et al., "A Guide Plate for Accurate Positioning of First Metatarsophalangeal Joint during Fusion," *Operative Orthopädie Und Traumatologie*, vol. 16, No. 2, 2004, pp. 167-178 (Abstract Only).
- "HAT-TRICK Lesser Toe Repair System," *Smith & Nephew*, Brochure, Aug. 2014, 12 pages.
- "HAT-TRICK Lesser Toe Repair System, Foot and Ankle Technique Guide, Metatarsal Shortening Osteotomy Surgical Technique," *Smith & Nephew*, 2014, 16 pages.
- Hetherington et al., "Evaluation of surgical experience and the use of an osteotomy guide on the apical angle of an Austin osteotomy," *The Foot*, vol. 18, 2008, pp. 159-164.
- Hirao et al., "Computer assisted planning and custom-made surgical guide for malunited pronation deformity after first metatarsophalangeal joint arthrodesis in rheumatoid arthritis: A case report," *Computer Aided Surgery*, vol. 19, Nos. 1-3, 2014, pp. 13-19.
- "Hoffmann II Compact External Fixation System," *Stryker*, Brochure, Literature No. 5075-1-500, 2006, 12 pages.
- "Hoffmann II Micro Lengthener," *Stryker*, Operative Technique, Literature No. 5075-2-002, 2008, 12 pages.

(56)

References Cited

OTHER PUBLICATIONS

"Hoffmann Small System External Fixator Orthopedic Instruments," Stryker, retrieved Dec. 19, 2014, from the Internet: <http://www.alibaba.com/product-detail/Stryker-Hoffmann-Small-System-External-Fixator_1438850129.html>, 3 pages.

Kim et al., "A New Measure of Tibial Sesamoid Position in Hallux Valgus in Relation to the Coronal Rotation of the First Metatarsal in CT Scans," *Foot and Ankle International*, vol. 36, No. 8, 2015, pp. 944-952.

"Lag Screw Target Bow," Stryker Leibinger GmbH & Co. KG, Germany 2004, 8 pages.

Lieske et al., "Implantation einer Sprunggelenktotalendo-prothese vom Typ Salto 2," *Operative Orthopädie und Traumatologie*, vol. 26, No. 4, 2014, pp. 401-413, including English Abstract on p. 403. MAC (Multi Axial Correction) Fixation System, Biomet Trauma, retrieved Dec. 19, 2014, from the Internet: <<http://footandanklefixation.com/product/biomet-trauma-mac-multi-axial-correction-fixation-system>>, 7 pages.

Magin, "Computemavigierter Gelenkersatz am Knie mit dem Orthopilot," *Operative Orthopädie und Traumatologie*, vol. 22, No. 1, 2010, pp. 63-80, including English Abstract on p. 64.

Magin, "Die belastungsstabile Lapidus-Arthrodese bei Hallux-valgus-Deformität mittels IVP-Plattenfixateur (V-TEK-System)," *Operative Orthopädie und Traumatologie*, vol. 26, No. 2, 2014, pp. 184-195, including English Abstract on p. 186.

Michelangelo Bunion System, Surgical Technique, Instratek Incorporated, publication date unknown, 4 pages.

Mini Joint Distractor, Arthrex, retrieved Dec. 19, 2014, from the Internet: <<http://www.arthrex.com/foot-ankle/mini-joint-distractor/products>>, 2 pages.

MiniRail System, Small Bone Innovations, Surgical Technique, 2010, 24 pages.

Miyake et al., "Three-Dimensional Corrective Osteotomy for Malunited Diaphyseal Forearm Fractures Using Custom-Made Surgical Guides Based on Computer Simulation," *JBJS Essential Surgical Techniques*, vol. 2, No. 4, 2012, 11 pages.

Modular Rail System: External Fixator, Smith & Nephew, Surgical Technique, 2013, 44 pages.

Monnich et al., "A Hand Guided Robotic Planning System for Laser Osteotomy in Surgery," *World Congress on Medical Physics and Biomedical Engineering* vol. 25/6: Surgery, Minimal Invasive Interventions, Endoscopy and Image Guided Therapy, Sep. 7-12, 2009, pp. 59-62, (Abstract Only).

Moore et al., "Effect of Ankle Flexion Angle on Axial Alignment of Total Ankle Replacement," *Foot and Ankle International*, vol. 31, No. 12, Dec. 2010, pp. 1093-1098, (Abstract Only).

Mortier et al., "Axial Rotation of the First Metatarsal Head in a Normal Population and Hallux Valgus Patients," *Orthopaedics and Traumatology: Surgery and Research*, vol. 98, 2012, pp. 677-683.

Nagy et al., "The AO Ulnar Shortening Osteotomy System Indications and Surgical Technique," *Journal of Wrist Surgery*, vol. 3, No. 2, 2014, pp. 91-97.

NexFix from Nexa Orthopedics, MetaFix I from Merete Medical, Inc. and The BioPro Lower Extremities from BioPro, found in *Foot & Ankle International Journal*, vol. 28, No. 1, Jan. 2007, 4 pages.

Odenbring et al., "A guide instrument for high tibial osteotomy," *Acta Orthopaedica Scandinavica*, vol. 60, No. 4, 1989, pp. 449-451.

Okuda et al., "Postoperative Incomplete Reduction of the Sesamoids as a Risk Factor for Recurrence of Hallux Valgus," *The Journal of Bone and Joint Surgery*, vol. 91-A, No. 1, Jul. 2009, pp. 1637-1645.

Otsuki et al., "Developing a novel custom cutting guide for curved per-acetabular osteotomy," *International Orthopaedics (SICOT)*, vol. 37, 2013, pp. 1033-1038.

"Patient to Patient Precision, Accu-Cut, Osteotomy Guide System," BioPro, *Foot & Ankle International Journal*, vol. 23, No. 8, Aug. 2002, 2 pages.

Peters et al., "Flexor Hallucis Longus Tendon Laceration as a Complication of Total Ankle Arthroplasty," *Foot & Ankle International*, vol. 34, No. 1, 2013, pp. 148-149.

"Prophecy Inbone Preoperative Navigation Guides," Wright Medical Technology, Inc., Nov. 2013, 6 pages.

"RAYHACK Ulnar Shortening Generation II Low-Profile Locking System Surgical Technique," Wright Medical Technology, Inc., Dec. 2013, 20 pages.

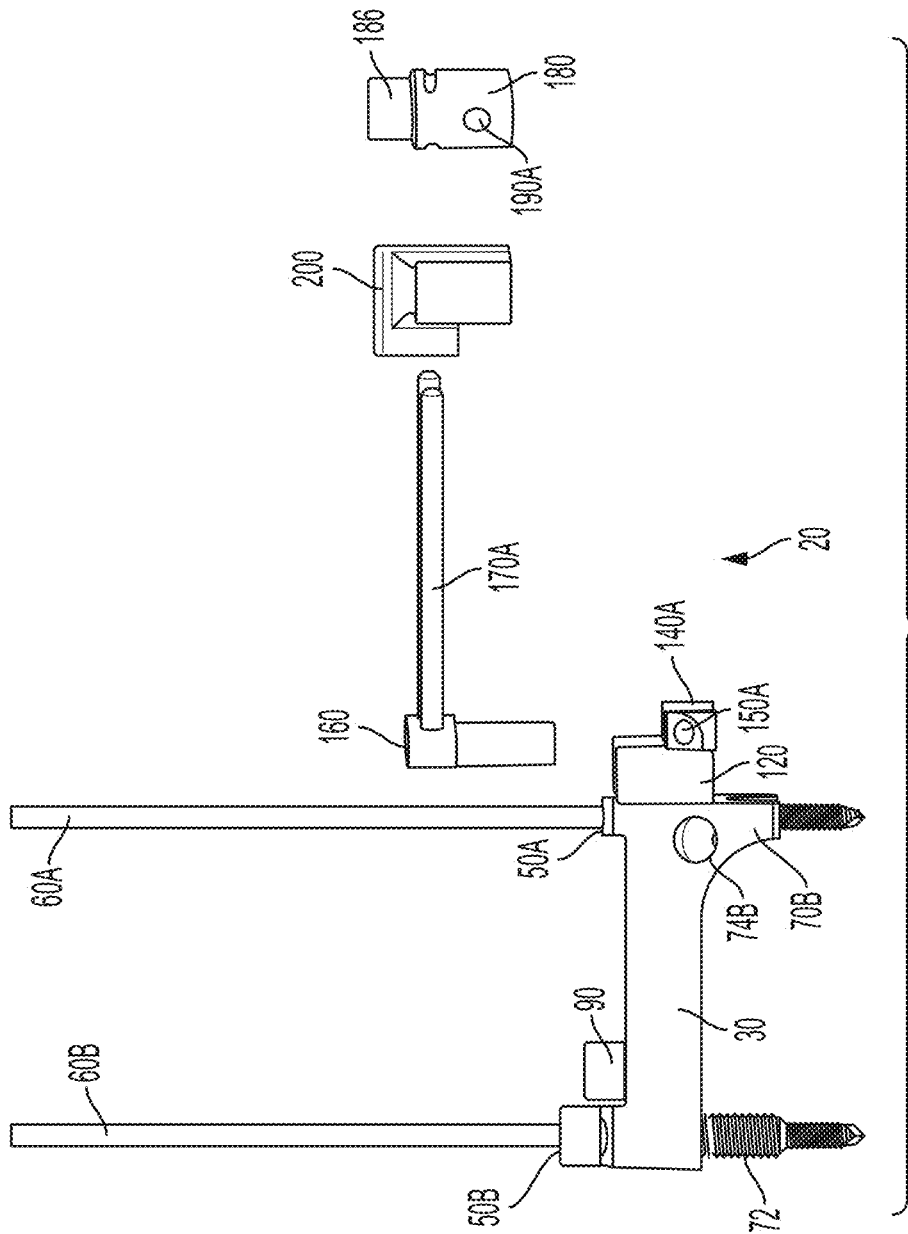

FIG. 1

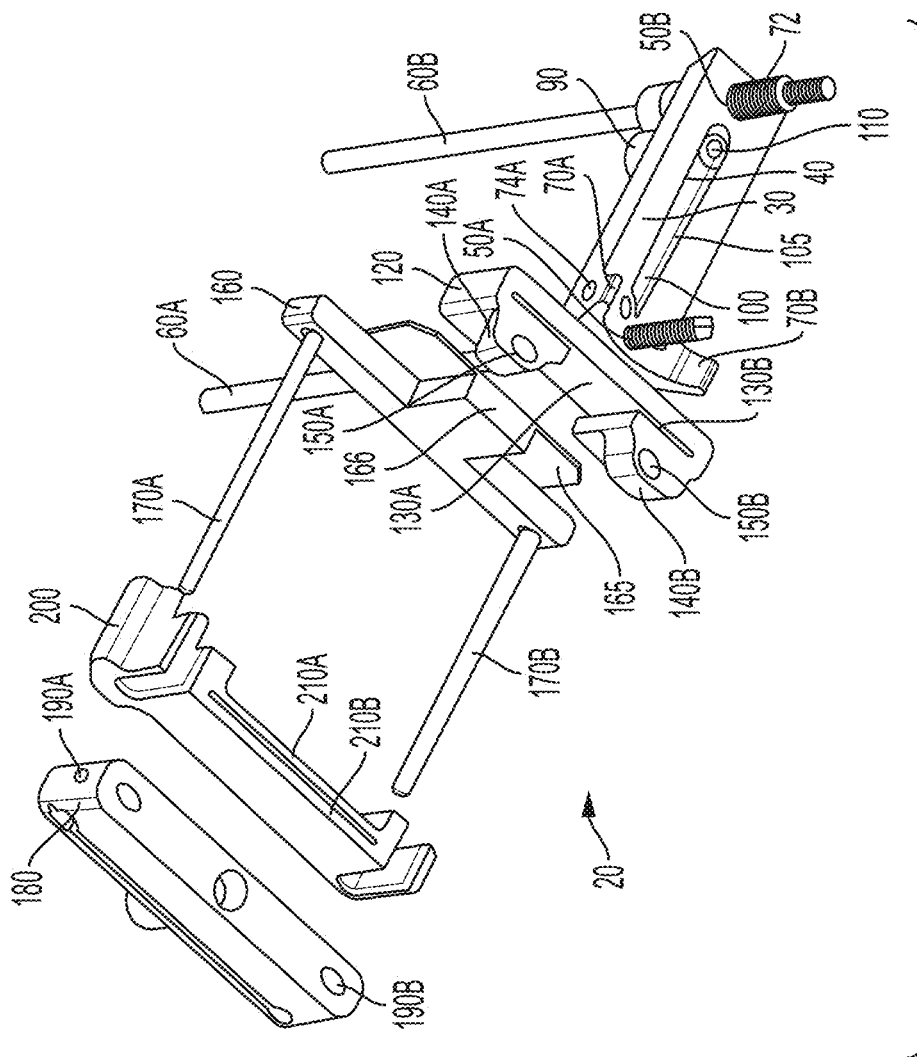

FIG. 2

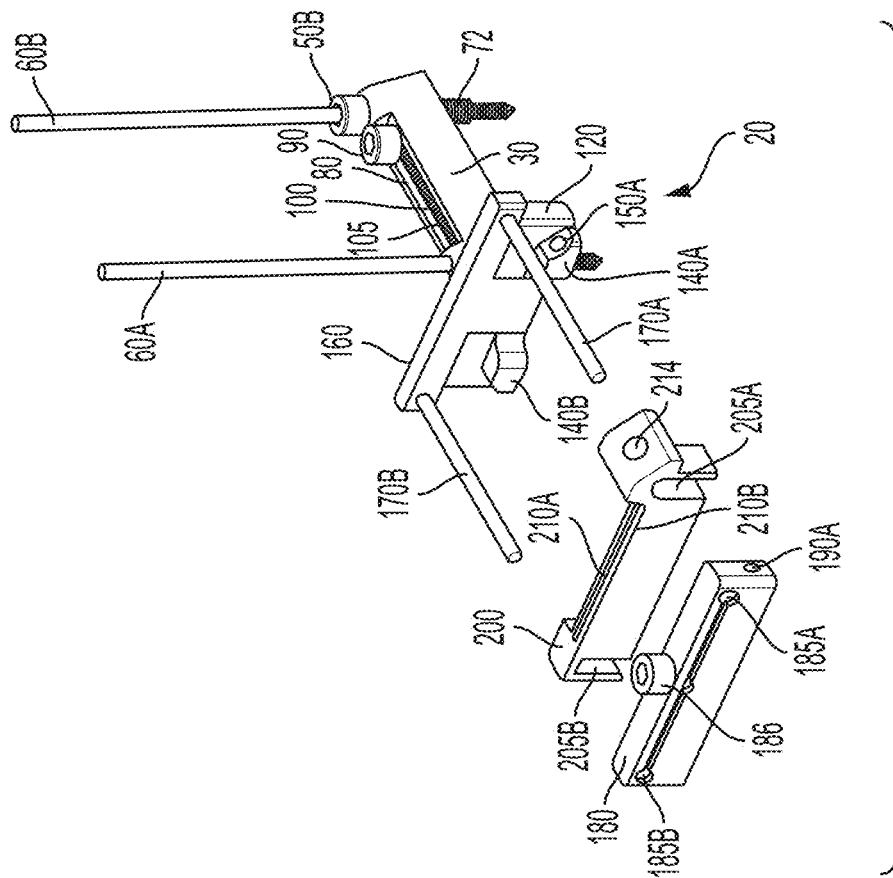

FIG. 3A

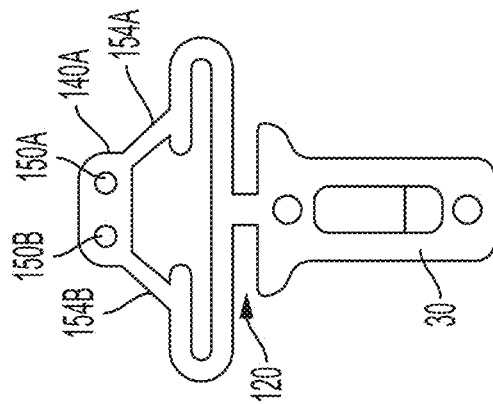

FIG. 3B

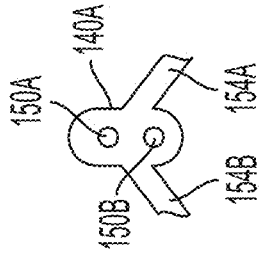

FIG. 3C

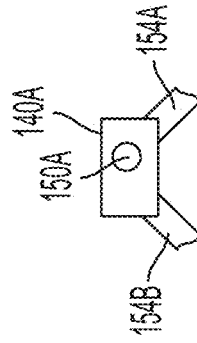

FIG. 3D

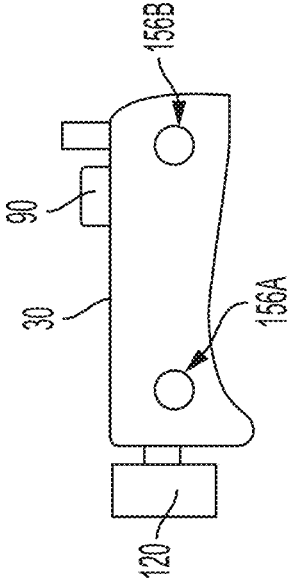

FIG. 3E

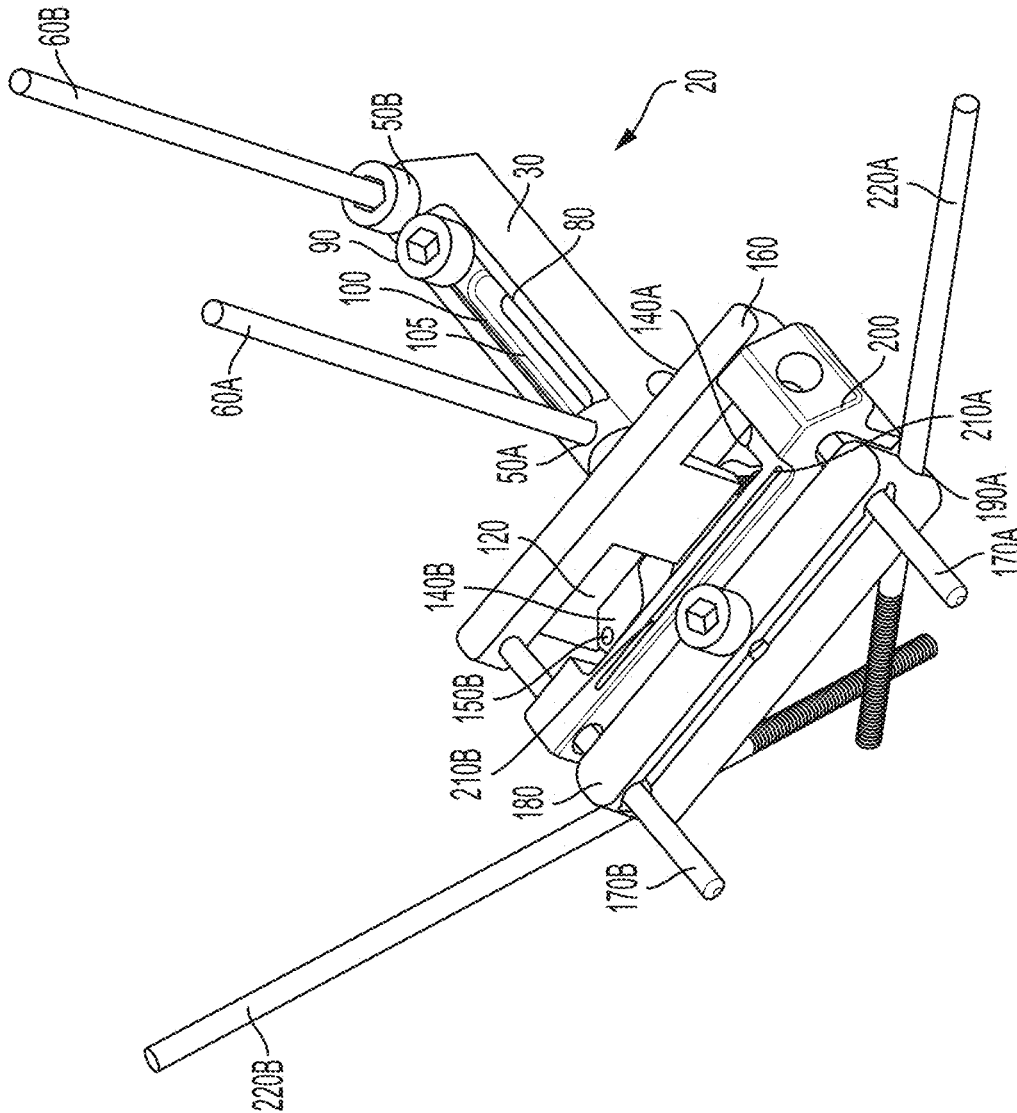

FIG. 4

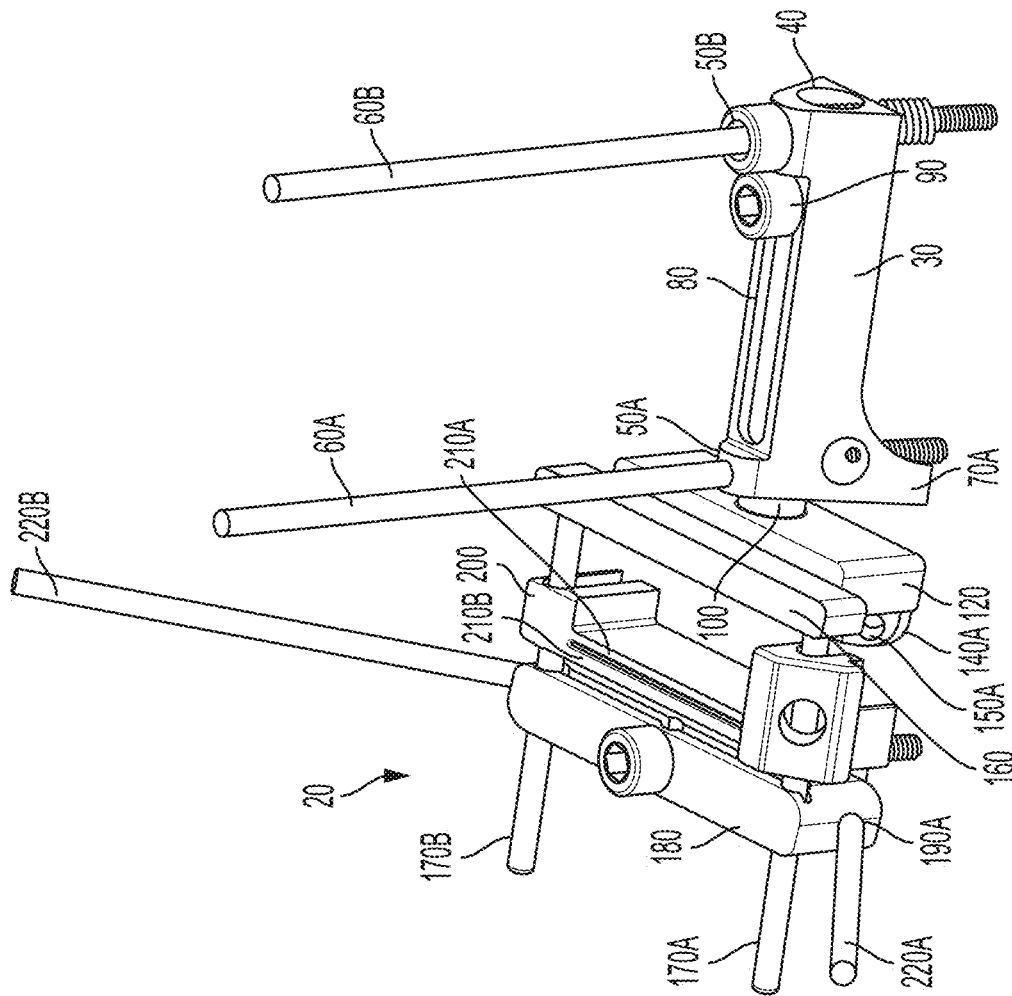

FIG. 5

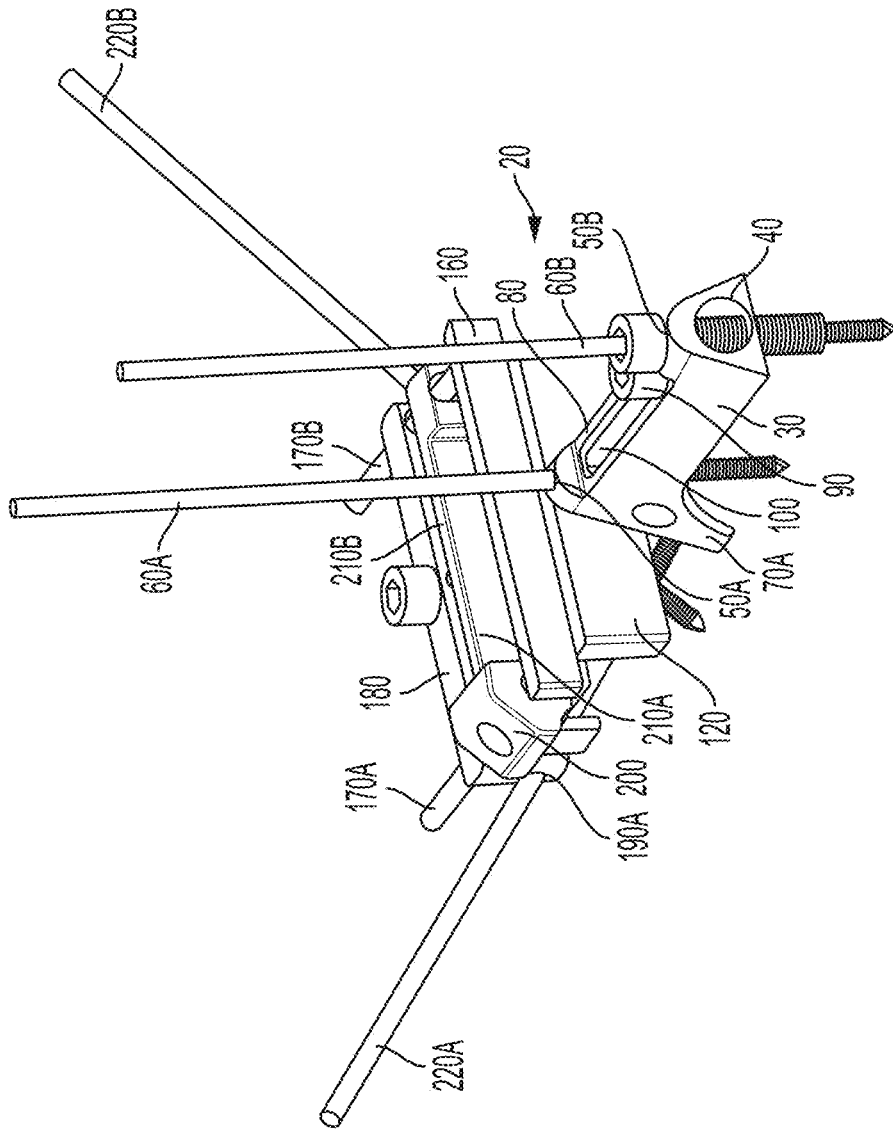

FIG. 6

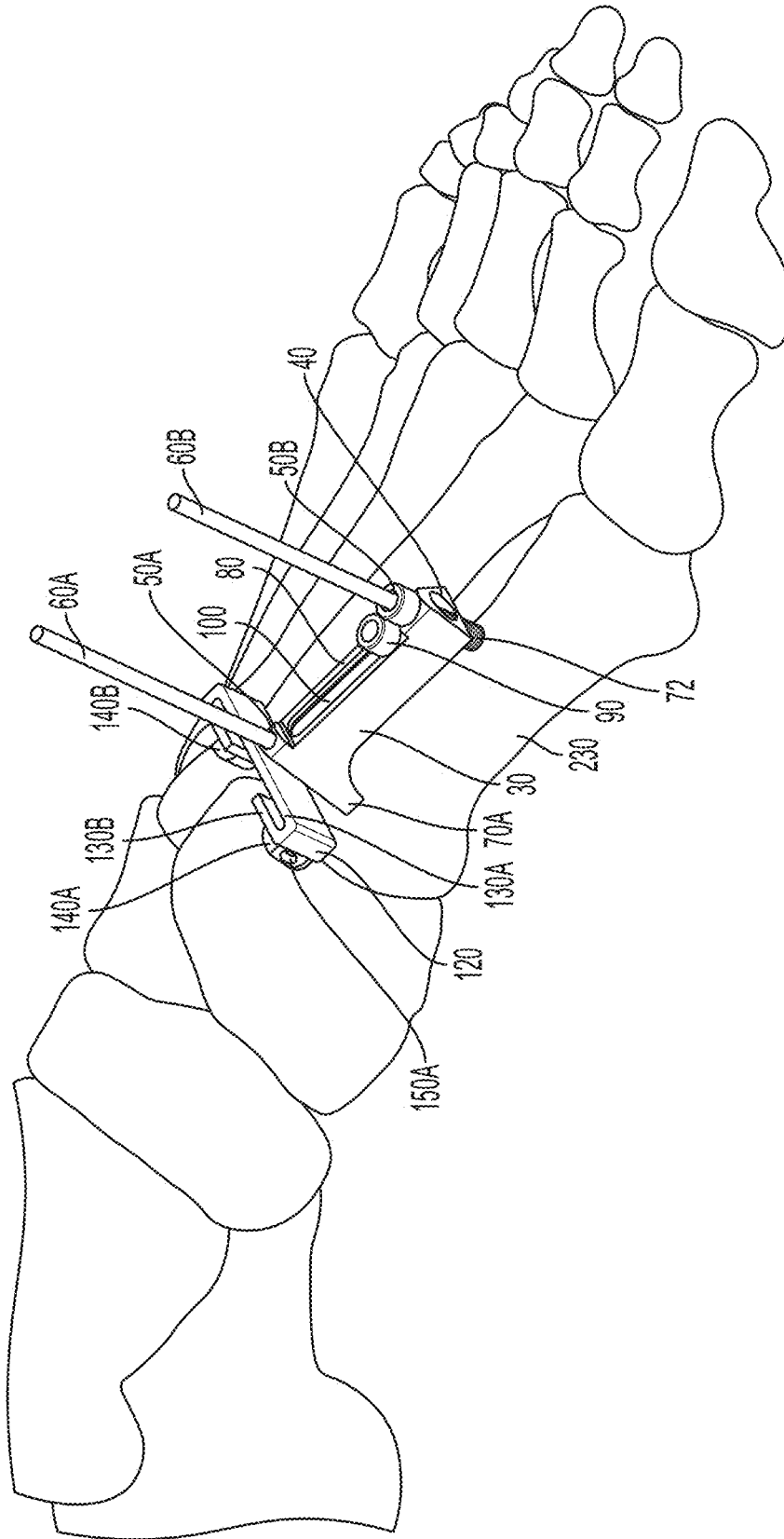

FIG. 7

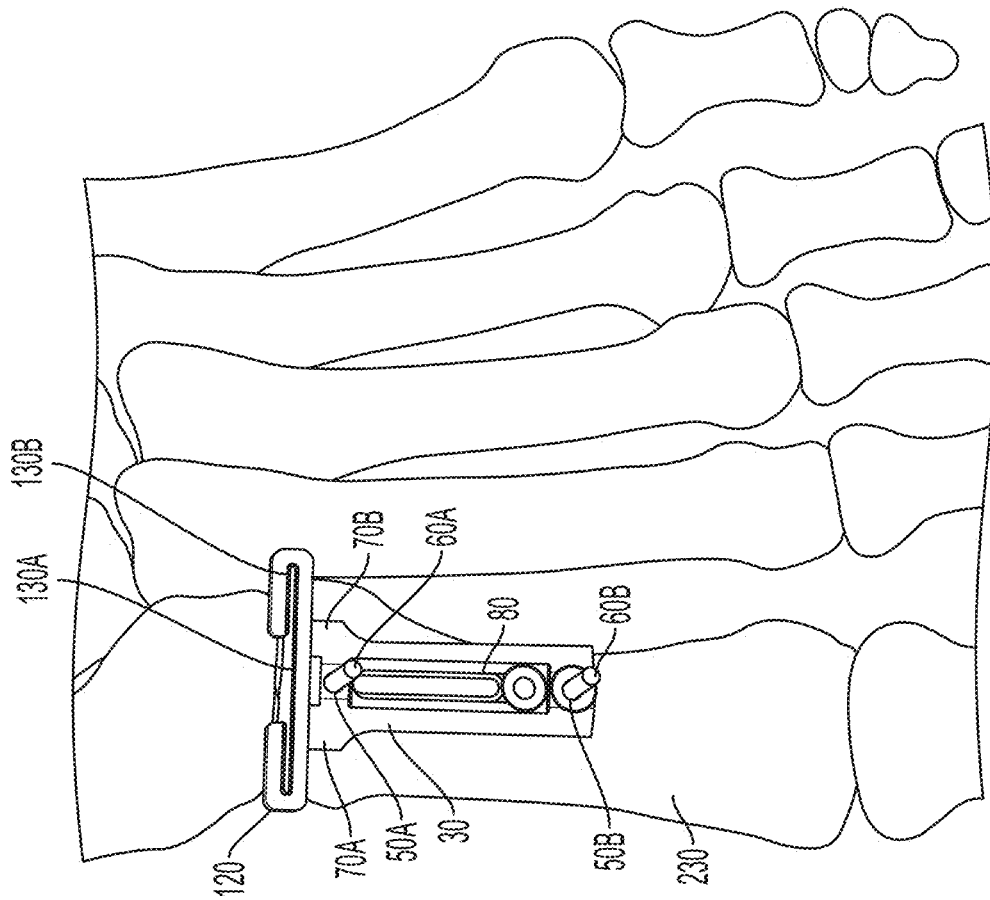

FIG. 8

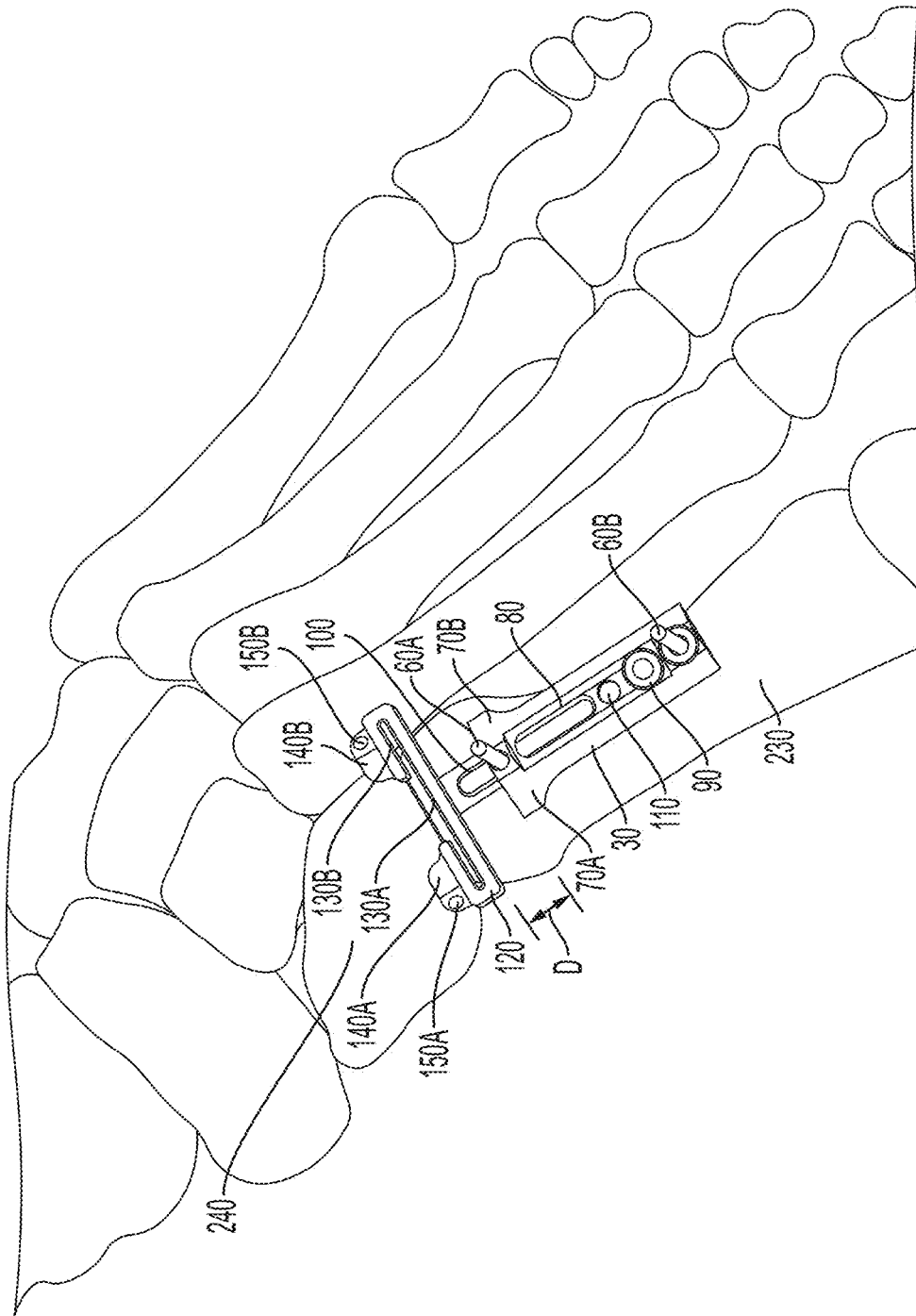

FIG. 9

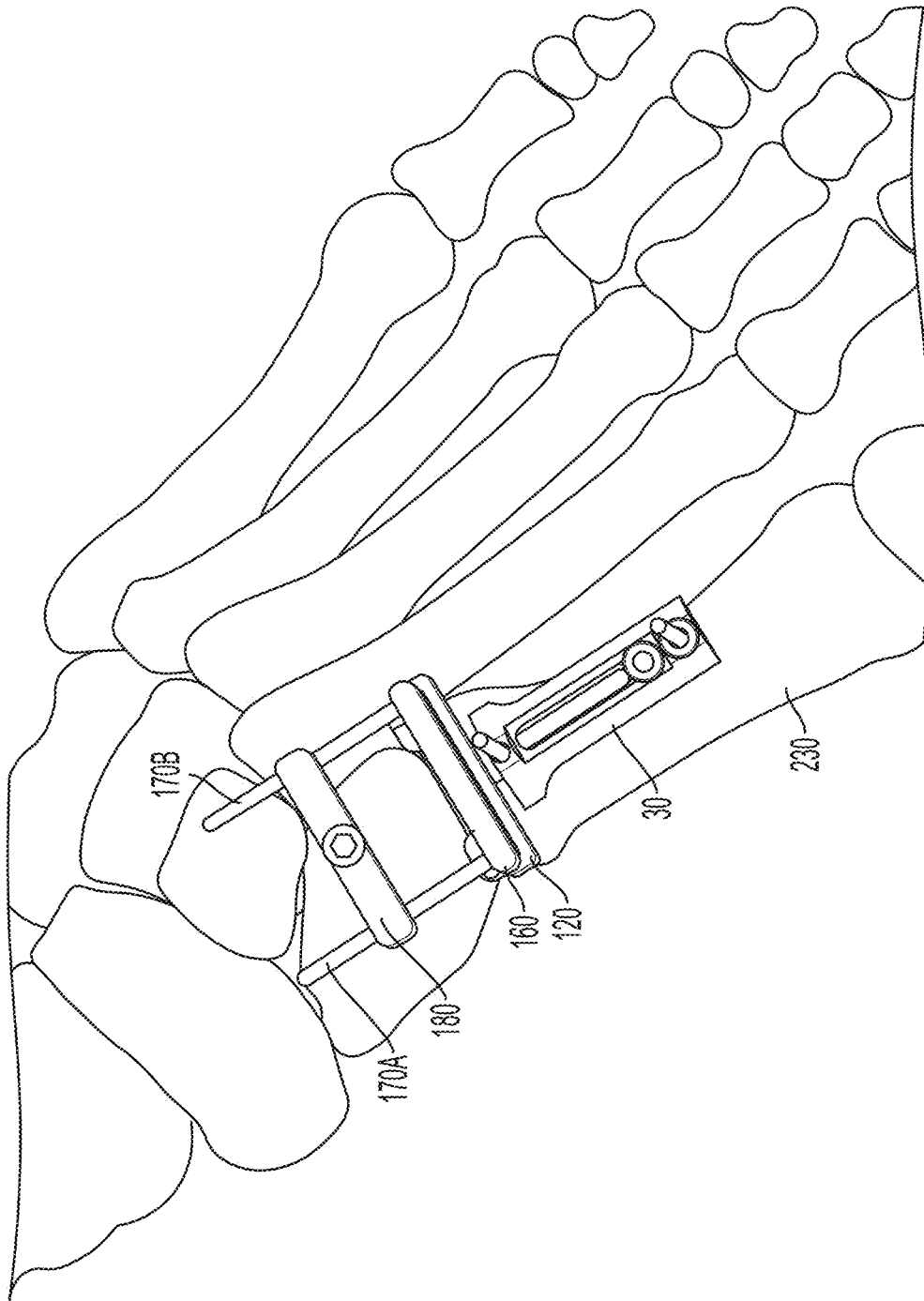

FIG. 10

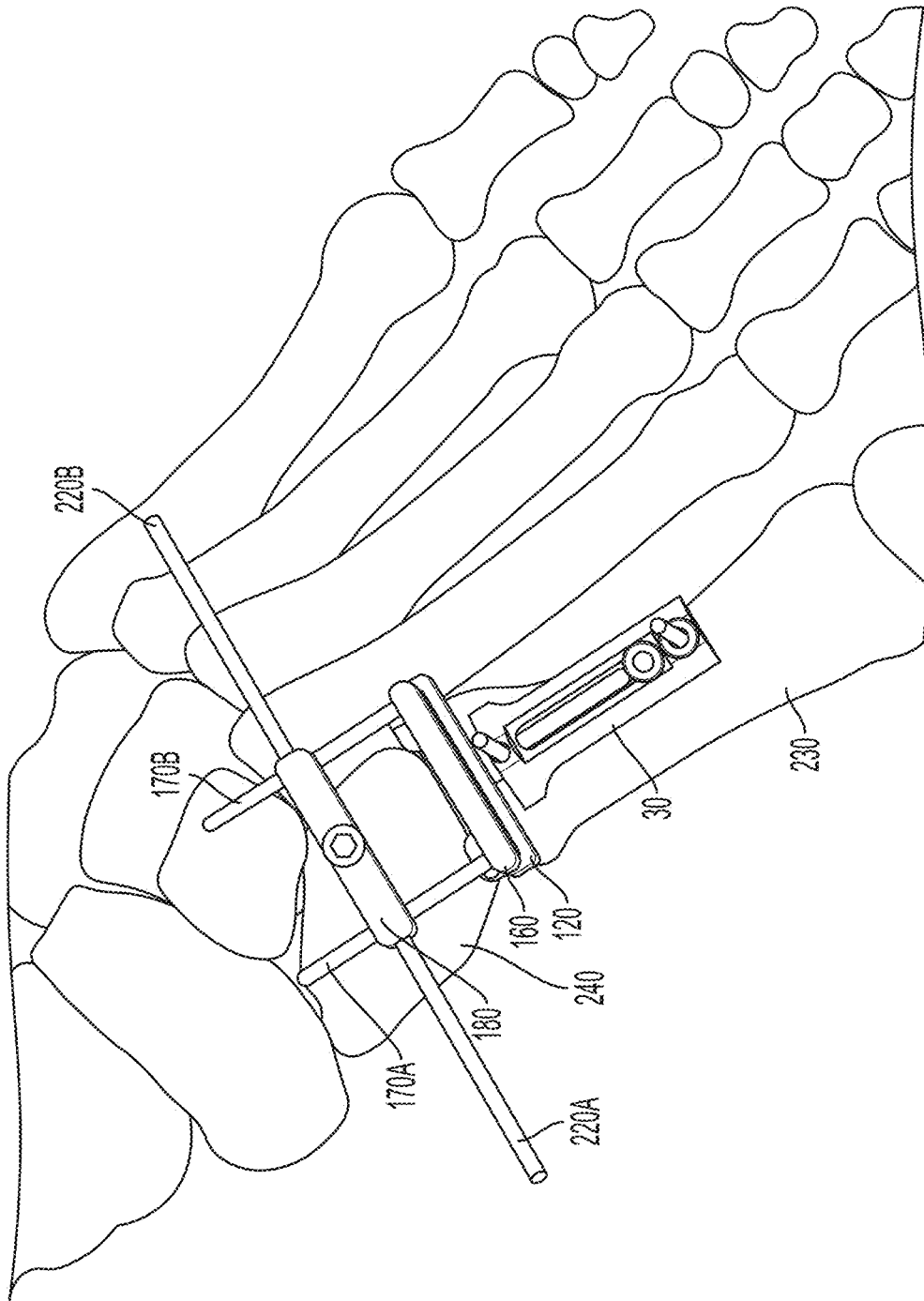

FIG. 11

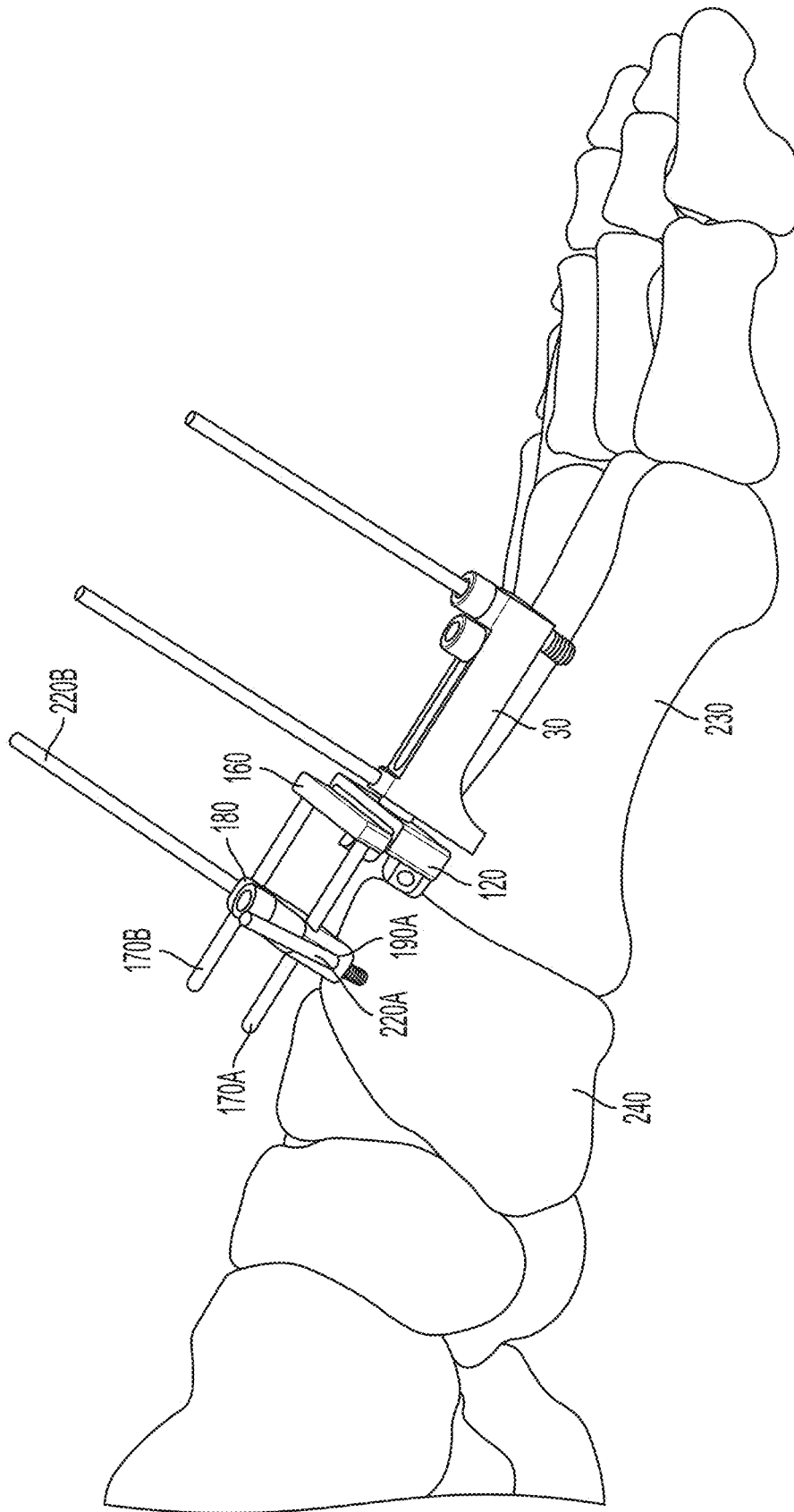

FIG. 12

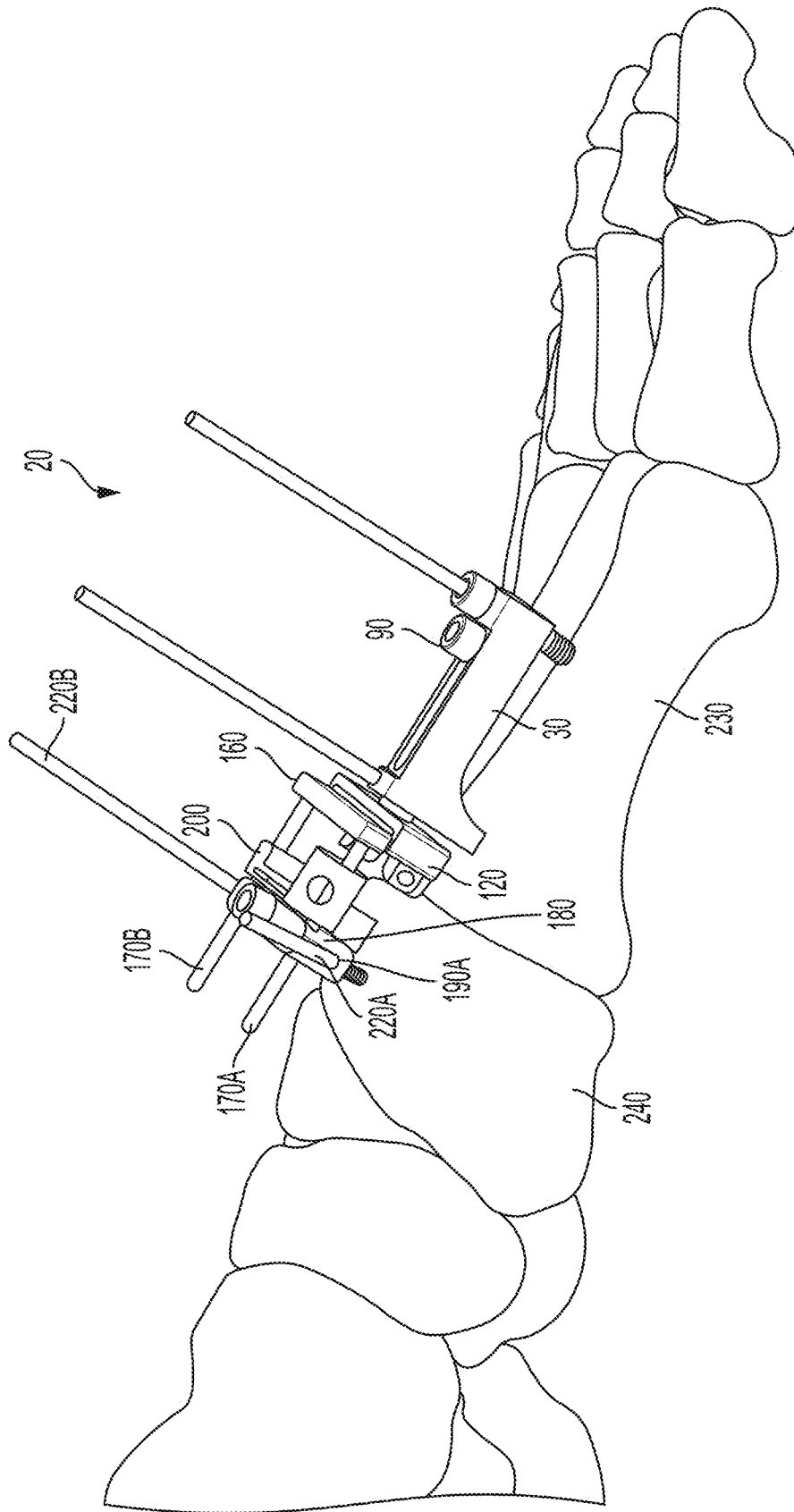

FIG. 14

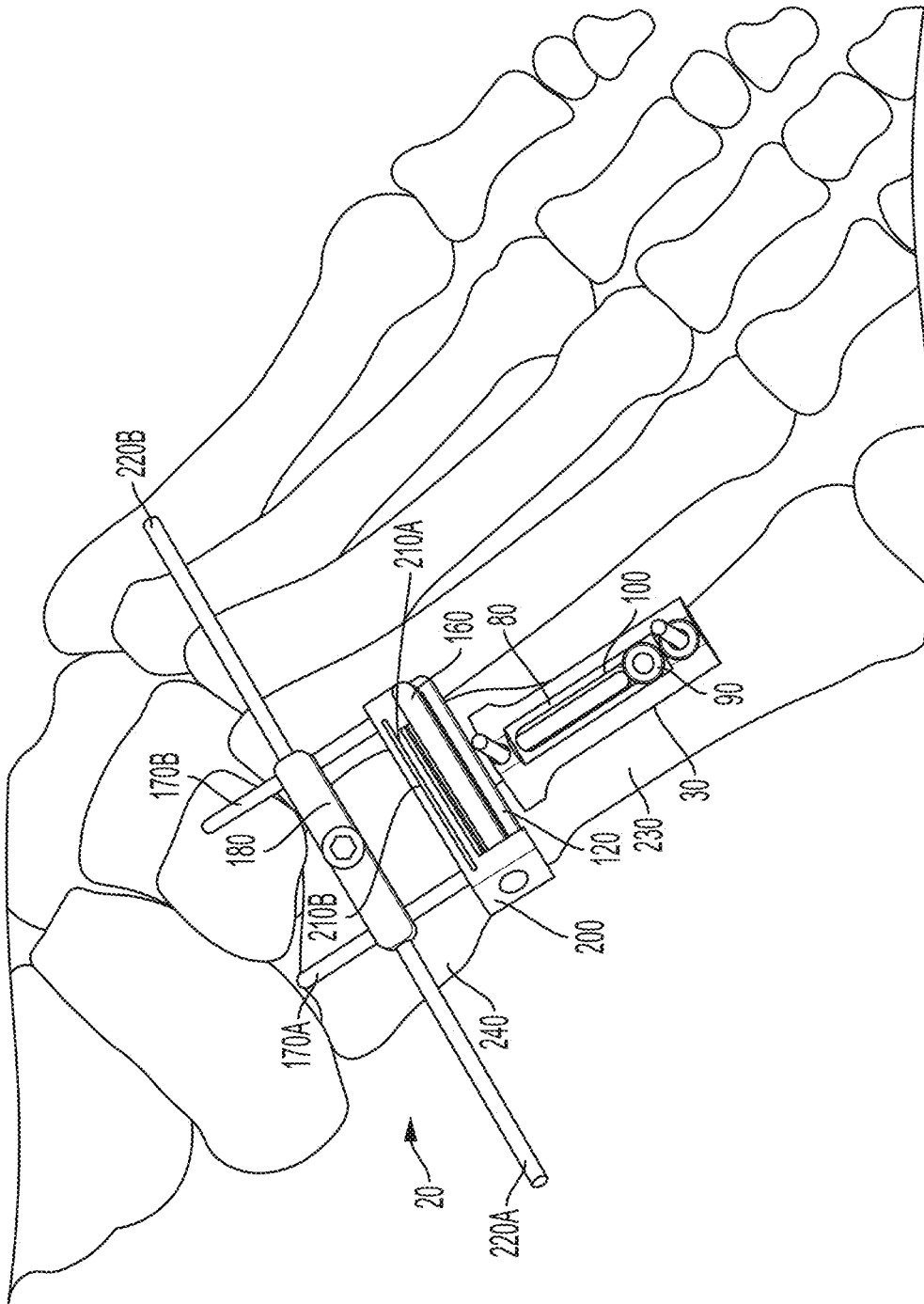

FIG. 15

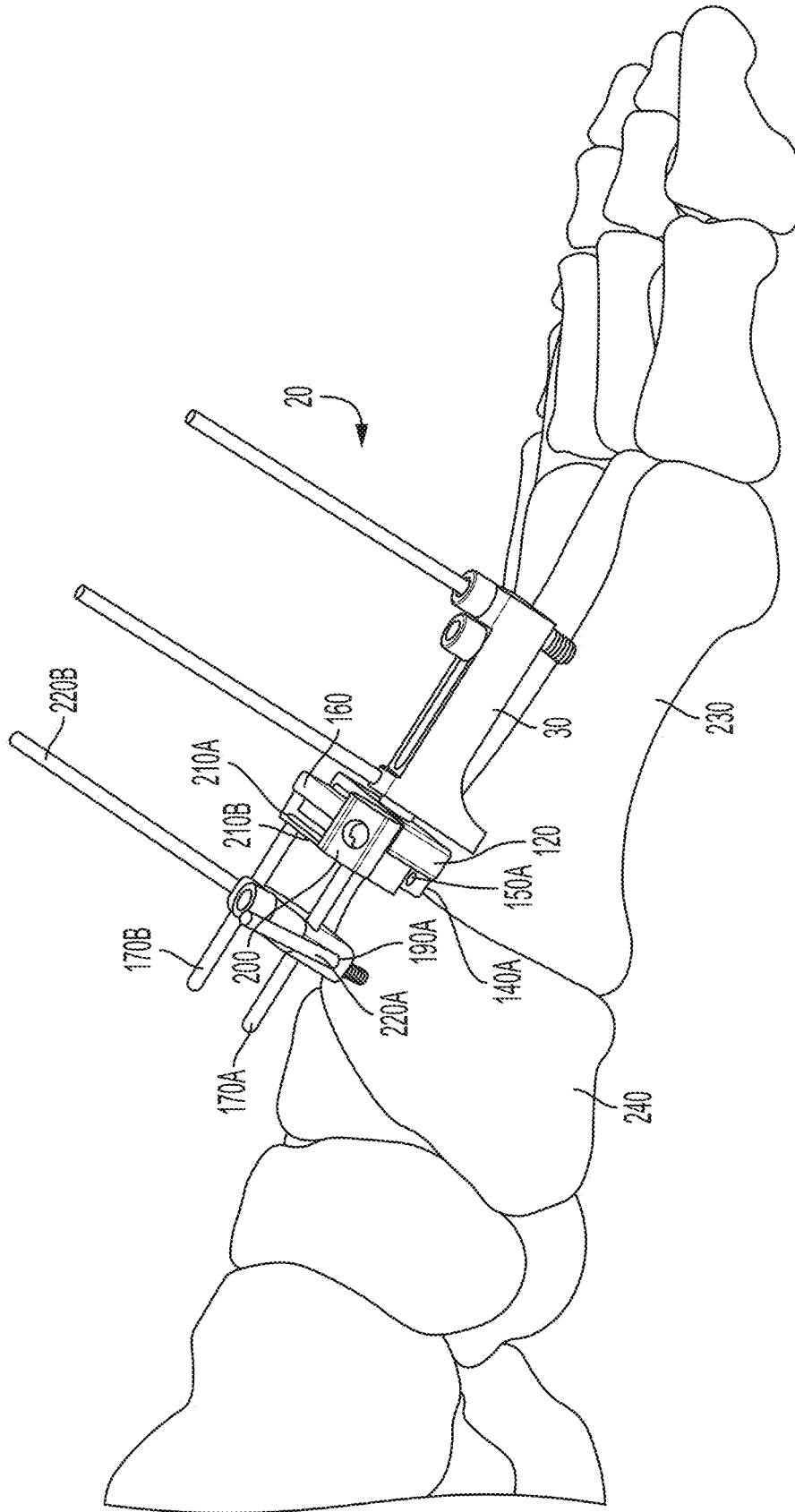

FIG. 16

BONE CUTTING GUIDE SYSTEMS AND METHODS

RELATED APPLICATION

This application is a continuation of U.S. patent application Ser. No. 15/603,056, filed May 23, 2017, which is a continuation of U.S. patent application Ser. No. 14/990,574, filed Jan. 7, 2016, and issued as U.S. Pat. No. 9,687,250 on Jun. 27, 2017, which in turn claims the benefit of U.S. Provisional Application Ser. No. 62/100,641, filed Jan. 7, 2015. The entire contents of each of these applications are hereby incorporated by reference.

TECHNICAL FIELD

This disclosure relates generally to devices and methods for positioning and cutting bones.

BACKGROUND

Bones, such as the bones of a foot, may be anatomically misaligned. In certain circumstances, surgical intervention is required to correctly align the bones to reduce patient discomfort and improve patient quality of life.

SUMMARY

In general, this disclosure is directed to bone cutting guide systems and techniques for cutting bones. In some examples, a bone cutting guide includes a main body, or support, that houses a shaft that can translate relative to the main body. The shaft may have a main guide member positioned on the end of the shaft. The main guide member may define opposed guide surfaces configured to receive a cutting member. For example, the cutting member may be inserted between the opposed guide surfaces and bounded within a range of movement by the guide surfaces, causing the cutting member to be directed at a cutting location under the guide surfaces. Additionally or alternatively, the main guide member may define a single cutting surface/plane. The cutting surface/plane may be a surface against which a clinician can position a cutting member and then guide the cutting member along the cutting surface/plane to perform a cutting operation.

The main body of the bone cutting guide can include fixation members, such as fixation pins or apertures, that allow the main body to be fixated on or adjacent a bone to be cut. For example, in use, a clinician may fixate the main body to a bone (e.g., a first metatarsal). Thereafter, the clinician may translate the main guide member having at least one cutting guide surface (e.g., opposed cutting guide surfaces) relative to the fixed main body. The clinician can translate the main guide member by sliding or rotating the shaft housed within the main body, e.g., causing the distal end of the shaft and main guide member carried thereon away from or towards the main body. Once suitably positioned, the clinician may or may not lock the location of the shaft and perform one or more cuts through the guide surfaces of the main guide member.

In some configurations, the bone cutting guide also includes a bridge component that can form a bridge over a section of bone, such as a joint between adjacent bones (e.g., first metatarsal-medial cuneiform joint). For example, the bridge component may have a proximal end that is attachable to the main guide member carried on the shaft attached to the main body and a distal end separated by one or more

rails. The proximal end may be insertable between the opposed cutting guide surfaces of the main guide member, e.g., such that the proximal end of the bridge can be inserted between the guide surfaces after performing a cut through the guide surfaces. The distal end of the bridging member can include fixation members, such as fixation pins or apertures, that allow the distal end of the bridging member to be fixated to bone. In one application, the distal end of the bridging member is fixated to a different bone than the bone the main body is fixated to such that the bridging member spans a joint. In such applications, joint spacing may be expanded or contracted by translating the shaft carried by the main body.

In addition to or in lieu of providing a bridging member, in some additional configurations, the bone cutting guide may include a secondary guide member. The secondary guide member can be positioned distally of the main guide member and may also include guide surfaces, such as opposed guide surfaces forming a channel sized and shaped to receive a cutting member. The secondary guide member may facilitate making a second bone cut distal of a location where a first bone cut is made using the main guide member.

In one example, a bone cutting guide is described that includes a support defining an inner cavity and a shaft disposed at least partially within the inner cavity, where the shaft is translatable within the inner cavity relative to the support. The bone cutting guide also includes a main guide member located on an end of the shaft, where the main guide member includes a first guide surface defining a first plane and a second guide surface defining a second plane, and where the first plane is parallel to the second plane.

In another example, a method for cutting bones is described. The method includes fixing a support to a bone and aligning a main guide member to be positioned at a location to be cut. The method further includes making a first cut at the location to be cut by inserting a cutting member through a space defined between a first guide surface of the main guide member and a second guide surface of the main guide member.

The details of one or more examples are set forth in the accompanying drawings and the description below. Other features, objects, and advantages will be apparent from the description and drawings, and from the claims.

BRIEF DESCRIPTION OF THE DRAWINGS

FIG. 1 is a side view of an embodiment of a bone cutting guide, with some components shown in an exploded view.

FIG. 2 is a perspective view of the bone cutting guide of FIG. 1.

FIG. 3A is a perspective view of the bone cutting guide of FIG. 1 with a bridge component attached to a main guide member.

FIGS. 3B-3D are top plan view illustrations of a bone cutting guide with different example connecting blocks.

FIG. 3E is a side plan view of a bone cutting guide and an exemplary support.

FIG. 4 is a perspective view of the bone cutting guide of FIG. 1 assembled.

FIG. 5 is another perspective view of the bone cutting guide of FIG. 4.

FIG. 6 is a further perspective view of the bone cutting guide of FIG. 4.

FIG. 7 is a perspective view of a bone cutting guide support fixed to a bone.

FIG. 8 is a top view of the bone cutting guide support fixed to the bone of FIG. 7.

3

FIG. 9 is a perspective view of the bone cutting guide support fixed to the bone of FIG. 7 with a location of the main guide member adjusted.

FIG. 10 is a perspective view of a bridge component attached to the main guide member of the support of FIG. 7 with a fixation structure attached to the bridge component.

FIG. 11 is a perspective view of the fixation structure pinned across a bone.

FIG. 12 is another perspective view of the pinned fixation structure of FIG. 11.

FIG. 13 is a perspective view of the assembled bone cutting guide fixed to bones.

FIG. 14 is a further perspective view of the assembled bone cutting guide of FIG. 13.

FIG. 15 shows a perspective view of the assembled bone cutting guide of FIG. 13 with a secondary guide member translated along rails of the bridge component.

FIG. 16 is an additional perspective view of the assembled bone cutting guide of FIG. 15.

DETAILED DESCRIPTION

The following detailed description is exemplary in nature and is not intended to limit the scope, applicability, or configuration of the invention in any way. Rather, the following description provides some practical illustrations for implementing exemplary embodiments of the present invention. Examples of constructions, materials, and dimensions are provided for selected elements, and all other elements employ that which is known to those of ordinary skill in the field of the invention. Those skilled in the art will recognize that many of the noted examples have a variety of suitable alternatives.

Embodiments of the present invention include a bone cutting guide. In an exemplary application, the bone cutting guide can be useful during a surgical procedure, such as a bone alignment, osteotomy, fusion procedure, and/or other procedures where one or more bones are to be cut. Such a procedure can be performed, for example, on bones (e.g., adjacent bones separated by a joint or different portions of a single bone) in the foot or hand, where bones are relatively smaller compared to bones in other parts of the human anatomy. In one example, a procedure utilizing the bone cutting guide can be performed to correct an alignment between a metatarsal (e.g. a first metatarsal) and a cuneiform (e.g., a first cuneiform), such as a bunion correction. An example of such a procedure is a lapidus procedure. In another example, the procedure can be performed by modifying an alignment of a metatarsal (e.g. a first metatarsal). An example of such a procedure is a basilar metatarsal osteotomy procedure.

FIGS. 1, 2, and 3A show an embodiment of a bone cutting guide 20 with some components of the bone cutting guide 20 shown in an exploded view. FIG. 1 is a side view of the bone cutting guide 20, while FIGS. 2 and 3A are perspective views of the bone cutting guide 20. The bone cutting guide 20 can include a support 30 which defines an inner cavity 40 (FIG. 2). In one embodiment, the support 30 can include a first fixation aperture 50A and a second fixation aperture 50B, each of which can extend through the support 30 and receive fixation pins 60A and 60B, respectively, such that the fixation pins 60A and 60B extend through the support 30 via the fixation apertures 50A and 50B. In the embodiment shown, the fixation pins 60A and 60B have a threaded first end adapted to threadingly engage with a bone, and allow the support 30 to be translated along a longitudinal axis of both pins 60A and 60B. In the illustrated embodiments, the

4

fixation apertures 50A and 50B are located on opposite longitudinal ends of the support 30, but in other embodiments the fixation apertures 50A and 50B can be located at various positions on the support 30.

The support 30 can further include one or more extensions 70A and/or 70B protruding generally radially out from the support 30, which may define a concave surface configured to receive a generally cylindrical bone portion. In the embodiment shown, fixation aperture 50B is provided with an extension member 72 which can be threadingly coupled to the support 30. Such an extension member 72 can be adjusted relative to the support 30 to allow the support to become parallel with a longitudinal axis of a bone, if desired. In such embodiments, the support 30 can rest on a bone via the extensions 70 AB and extension member 72 in a position generally parallel to the bone. Fixation pin 60B may be received within an internal aperture of the extension member 72. As shown, apertures 74A and B, such as tapered apertures, may be provided proximal to extensions 70 A and B. Such apertures may extend through the support at a skewed angle relative to the longitudinal axis of the support, and may be used to engage a clamping instrument or receive fixation pins.

The support 30 can also include a slot 80 formed on at least a portion of a surface of the support 30. As illustrated in the embodiment of the cutting guide 20 shown in FIG. 3A, the slot 80 can extend in a surface of the support 30 between fixation apertures 50A and 50B. A securing component 90 can be configured to translate along the slot 80 relative to the support 30. For example, the securing component 90 can have a first end with a diameter greater than a diameter of a second opposite end, such that the first end of the securing component 90 is supported by the slot 80 (e.g., the first end has a diameter greater than a radial width of the slot 80) while the second end of the securing component 90 is positioned within the slot 80 (e.g., the second end has a diameter less than a radial width of the slot 80).

The inner cavity 40 of the support 30 can have a shaft 100 positioned at least partially within the inner cavity 40. The shaft 100 can be configured to translate within the inner cavity 40 relative to the support 30, such that an end of the shaft 100 can be made to project out from the inner cavity 40. The shaft 100 may define a slot 105 which may be aligned with the slot 80 defined by the support 30. This slot 105 may receive the pin 60A to reduce interference when the shaft 100 translates. Furthermore, the shaft 100 can include a securing aperture 110 which can be configured to receive at least a portion of the securing component 90. In one embodiment, both the second end of the securing component 90, within the slot 80, and the securing aperture 110 can be threaded to allow the securing component 90 to mate with the securing aperture 110. Such a configuration can allow the shaft 100 to be fixed, such as by compressing a surface of the support 30 that defines the slot 80, and thus prevented from translating within the inner cavity 40, relative to the support 30. In another embodiment, the securing component 90 can be threadingly engaged with the support 30 to act against the shaft 100 to prevent the shaft 100 from traveling with the cavity 40 when desired.

On an end of the shaft 100, a main guide member 120 can be disposed. In some embodiments the main guide member 120 can be integral with the shaft 100, or in other embodiments the main guide member 120 and the shaft 100 can be separate components coupled together. The main guide member 120 can have a first guide surface 130A and a second guide surface 130B, and in some embodiments the main guide member 120 can include blocks 140A and/or

140B. The first and second guide surfaces **130A** and **130B** can be adjacent surfaces facing one another with a space defined between the first and second guide surfaces **130A** and **130B**. For example, the first guide surface **130A** can be a surface of the main guide member **120** immediately opposite a surface of the main guide member **120** that interfaces with the shaft **100**, and the second guide surface **130B** can be a surface of the main guide member **120** immediately opposite a surface of the main guide member **120** that includes blocks **140A** and **140B**.

In the illustrated embodiment, the second guide surface **130B** contains a gap, such that the second guide surface **130B** is not a single, continuous surface. In other embodiments, the second guide surface **130B** can be a single, continuous surface lacking any such gap. The first guide surface **130A** defines a first plane, while the second guide surface **130B** defines a second plane. As shown, the first guide surface **130A** and the second guide surface **130B** can be configured such that the first plane is parallel to the second plane, with the space between. In further embodiments (not illustrated), the guide surfaces **130A** and **130B** can be configured such that the first and/or second planes are skewed.

As previously noted, a surface of the main guide member **120** can include one or more blocks **140A** and **140B**, either integral with the main guide member **120** or as separate components attached to the main guide member **120**. As shown, the blocks **140A** and **140B** can be on a surface on a side of the main guide member **120** furthest from the interface with the shaft **100**. In other applications, the blocks **140A** and **140B** can be located at various other positions on the main guide member **120**. The blocks **140A** and **140B** can include fixation apertures **150A** and **150B** respectively. The fixation apertures **150A** and **150B** extend through the blocks **140A** and **140B** and provide a location for configuring additional fixation pins to, for example, position a bone or bones.

As shown in FIGS. 3B-3D, the main guide member **120** and at least one block **140A** can assume other configurations. In FIG. 3B, the block **140A** includes fixation apertures **150A** and **B** and is spaced from the guide surfaces a distance via connecting flanges **154A** and **154B**. In the embodiment of FIG. 3B, the fixation apertures **150A** and **B** are positioned in a line substantially parallel to the guide surfaces. In FIG. 3C, the orientation of the fixation apertures **150A** and **B** is substantially perpendicular to the guide surfaces. In FIG. 3D, only one fixation aperture **150A** is provided.

Another embodiment of a support **30** is depicted in FIG. 3E. In FIG. 3E, the support **30** has at least one (e.g., two) fixation aperture **156A** and **156B** formed in its side to receive fixation pins. Such apertures can also be included on the opposite side of the support (not shown). In some embodiments, the fixation apertures **156A** and **156B** can be positioned in a line substantially parallel with a longitudinal axis of the support, and can extend in a direction substantially perpendicular to the longitudinal axis of the support. In certain embodiments, the apertures extend at an angle, such as about 20 degrees, from vertical. In such embodiments, the support **30** can be placed on a dorsal surface and after a first cut or cuts, can be rotated about a pin extending through one of the fixation apertures **156A** and **156B** to rotate the support relative to the bone and first cut or cuts. The support can then be further pinned to the bone and an additional cut or cuts can be made at a desired angle relative to the first cut or cuts.

In addition to the support **30**, the bone cutting guide **20** can include a bridge component **160**. As shown in FIG. 3A, the bridge component **160** can attach to the main guide

member **120**. In particular, in some applications of the bone cutting guide **20**, the bridge component **160** can have a geometry that allows the bridge component **160** to attach to the main guide member **120** between the first and second guide surfaces **130A** and **130B** through an interference fit. Optionally, a locking mechanism can be provided to lock the bridge component to the main guide member, such as a locking tab, screw, pin, cam, etc. For example, the bridge component **160** may have a planar member **165** (shown in FIG. 2) that is received within the gap between the surfaces **130A** and **130B** and an extending block **166** (shown in FIG. 2) adapted to extend into the surface gap of **130B**. In other applications, the bridge component **160** can be coupled to the main guide member **120** by any attachment mechanism, such as screws or clamps. The bridge component **160** can include rails **170A** and **170B**, each extending out from the bridge component **160** in a same general direction. In other embodiments, the rails **170A** and **170B** can extend out from the bridge component **160** at different angles.

The bone cutting guide **20** can also include in some embodiments a fixating structure **180**. The fixating structure **180** can be supported on the rails **170A** and **170B**. For example, the fixating structure **180** can include apertures **185A** and **185B** to receive the rails **170A** and **170B**, respectively. The fixating structure **180** can be secured to the rails **170A** and **170B**, such that the fixating structure **180** is obstructed from translating along the rails **170A** and **170B**, by turning or otherwise actuating an actuator **186** of the fixating structure **180**, which moves a lock (not shown) to act against the rails. Furthermore, the fixating structure **180** can also include one or more fixation apertures **190A** and/or **190B**. Fixation apertures **190A** and **190B** extend through fixating structure **180** and can be located on opposite ends of the fixating structure **180**, at a skewed angle, and serve to receive fixation pins or other means for stabilizing the bone cutting guide **20** across a targeted anatomy and/or positioning a bone or bones.

Additionally, the bone cutting guide **20** can have a secondary guide member **200**. The secondary guide member **200** can be supported on the rails **170A** and **170B**. For example, the secondary guide member **200** may include slots **205A** and **205B** to receive the rails **170A** and **170B** such that the secondary guide member **200** is supported thereon. The secondary guide member **200** can also have a third guide surface **210A** and a fourth guide surface **210B**. The third and fourth guide surfaces **210A** and **210B** can be adjacent surfaces facing one another with a space defined between the third and fourth guide surfaces **210A** and **210B**. In the illustrated embodiments, third and fourth guide surfaces **210A** and **210B** are single, continuous surfaces that do not include a gap, but in other embodiments third and/or fourth guide surfaces **210A** and **210B** can include a gap. The third guide surface **210A** defines a third plane, while the fourth guide surface **210B** defines a fourth plane. As shown, the third guide surface **210A** and fourth guide surface **210B** can be configured such that the third plane is parallel to the fourth plane, with the space between. In further embodiments (not illustrated), the guide surfaces **210A** and **210B** can be configured such that the third and/or fourth planes are skewed. Further, the third and/or fourth guide surfaces may be parallel to or skewed with respect to the first and/or second guide surfaces, such that the cutting guide can be adapted to make parallel cuts or angular cuts or cut shapes (e.g. a chevron shape). In some embodiments, the secondary guide member **200** can be locked to the rails **170A** and/or **170B** with a locking screw, cam, pin, etc. In the embodiment

shown in FIG. 3A, an aperture 214 is provided to receive a locking mechanism and/or an accessory, such as a handle.

FIGS. 4-6 illustrate perspective views of the embodiment of the bone cutting guide 20, described with respect to FIGS. 1-3, as assembled. In the embodiment illustrated in FIGS. 4-6, the bridge component 160 is attached to the main guide member 120 and both the fixating structure 180 and secondary guide member 200 are supported along the rails 170A and 170B of the bridge component. In one application, the secondary guide member 200 can be supported on the rails 170A and 170B at a location along the rails 170A and 170B between the fixating structure 180 and the main guide member 120. Additionally shown in FIGS. 4-6 are fixation pins 220A and 220B received within fixation apertures 190A and 190B such that the fixation pins 220A and 220B extend through the fixating structure 180. In some applications of the bone cutting guide 20, it may be desirable to provide the fixation pins 220A and 220B at an angle other than 90 degrees relative to a top surface of the fixating structure 180 by configuring the fixation apertures 190A and 190B to extend through the fixating structure 180 at a skewed angle to guide the fixation pins 220A and 220B. Fixation pins 220A and 220B can be used, for example, for stabilizing the bone cutting guide 20 across a targeted anatomy and/or positioning a bone or bones.

Embodiments of the bone cutting guide 20 can be useful in operation for temporarily positioning a bone or bones and guiding a cutting of a bone or bones at a targeted anatomy. Bone cutting can be useful, for instance, to facilitate contact between leading edges of adjacent bones, separated by a joint, or different portions of a single bone, separated by a fracture, such as in a bone alignment and/or fusion procedure. As such, embodiments of the present invention include methods for temporarily fixing an orientation of a bone or bones, such as during a surgical procedure, and guiding cutting at desired bone locations. In the embodiments described, cuts are made to bone with respect to the cutting guide, and the bones can be positioned for an additional surgical step, such as bone plating, after the cuts have been made.

FIGS. 7-16 illustrate steps of an embodiment of a method for temporarily positioning and cutting a bone or bones using the bone cutting guide 20. Specifically, FIGS. 7 and 8 show a perspective and top view, respectively, of the support 30 fixed to a bone 230 (e.g. a first metatarsal). The support 30 is placed on the bone 230. For embodiments of the bone cutting guide 20 that include the extensions 70A and 70B, the extensions 70A and 70B can be used to at least partially straddle the bone 230 and consequently provide both greater stability to the support 30 on the bone 230 and anatomical alignment of the support 30 on a longitudinal axis of the bone 230 (e.g., the slot 80 is generally parallel to the longitudinal axis of the bone 230). Extension member 72 can be adjusted to a desired distance from support 30. Further, in some embodiments it can be desirable to align and fix the support 30 along the longitudinal axis of the bone 230 using the fixation pins 60A and 60B. The pin 60A can be inserted through the fixation aperture 50A such that an end of the pin 60A protrudes out from the fixation aperture 50A adjacent the bone 230. The pin 60A can then be fixed to the bone 230. Similarly, the pin 60B can be inserted through fixation aperture 50B and fixed on an end to the bone 230. In this manner, the support 30 can be fixed in place to and aligned along the longitudinal axis of the bone 230.

In addition to fixing the support 30 to the bone 230, the main guide member 120 can be aligned such that the main guide member 120 is positioned at a location where a bone

(e.g., the bone 230) is to be cut. In one embodiment, the main guide member 120 can be positioned at the location where a bone is to be cut by appropriately positioning and fixing the support 30, e.g., such that the support 30 is fixed to the bone 230 at a location along bone 230 that results in the main guide member 120 being positioned at the location where a bone is to be cut. In some embodiments, a joint alignment blade (not shown) is inserted through the main guide member and into a joint space to help align the main guide member in a desired position. Further, in certain embodiments, a provisional fixation pin (not shown) can be inserted through a bone of interest and into an adjacent bone (e.g., through a first metatarsal and into a second metatarsal) to provide additional stability during the procedure.

In some applications, a location of the main guide member 120 relative to the longitudinal axis of the bone 230 can be adjusted without necessitating movement of the support 30. To accomplish this, the shaft 100 at least partially within the inner cavity 40 can be translated relative to the support 30 as shown in the perspective view of FIG. 9. As shown, the main guide member 120 has been translated along the longitudinal axis of the bone 230 a distance D as a result of the shaft 100 being moved the same distance D. Once the main guide member 120 is positioned at the location to be cut, the securing component 90 can be translated along the slot 80 such that the securing component 90 is aligned with securing aperture 110. The securing component 90 can then be fixed within the securing aperture 110 such that the shaft 100 is fixed relative to the support 30.

After the main guide member 120 has been positioned at the location to be cut, a cutting member (e.g. a saw blade) can be inserted through the space defined between the first guide surface 130A and the second guide surface 130B to cut, for example, the bone 230. The guide surfaces 130A and 130B can serve to direct the cutting member to the location of the bone 230 to be cut, which in many applications can be a precise location. The break or window defined in the second guide surface 130B can assist in visualizing the portion of the bone 230 being cut.

In some embodiments, the main guide member 120 can be used to make additional cuts. In such embodiments, the securing component 90 can be loosened and the shaft 100 can be translated within the cavity to a desired position. The securing component 90 can be then be fixed within the securing aperture so the shaft is again fixed relative to the support 30. In some embodiments, fixation pins may be inserted through fixation aperture 150A and/or 150B and into the bone 230 to further stabilize the main guide member. After the main guide member 120 has been repositioned at the location to be cut, a cutting member (e.g. a saw blade) can be inserted through the space defined between the first guide surface 130A and the second guide surface 130B to cut, for example, the bone 240. The guide surfaces 130A and 130B can serve to direct the cutting member to the location of the bone 240 to be cut.

In some applications, it may be desirable to provide additional, temporary fixation of the bone 230 to allow for more accurate cutting. As best seen again in FIG. 9, blocks 140A and 140B can provide a means for additionally positioning the bone 230. Fixation pins can be inserted through the fixation aperture 150A and/or 150B and into the bone 230 to temporarily position the bone 230 and/or adjacent bone 240 for cutting. In other applications, blocks 140A and 140B may not be necessary.

As shown in the perspective view of FIG. 10, once the bone 230 has been cut the bridge component 160 can optionally be attached to the main guide member 120. In one

embodiment, the bridge component **160** can have a geometry that allows the bridge component **160** to attach to the main guide member **120** between the first and second guide surfaces **130A** and **130B** through an interference fit, while in other embodiments the bridge component **160** can attach to the main guide member **120** by other attachment means. The rails **170A** and **170B** of the bridge component **160** can be arranged such that the rails **170A** and **170B** extend out from the bridge component **160** on a side of the bridge component **160** opposite the support **30**. The rails **170A** and **170B** can serve to support additional components of the bone cutting guide **20**.

One such component of the bone cutting guide **20** that can be supported on the rails **170A** and **170B** is the fixating structure **180**. FIG. **10** shows the fixating structure **180** attached to the rails **170A** and **170B**. In one embodiment, the fixating structure **180** can have holes or slots for receiving the rails **170A** and **170B** such that the fixating structure **180** can translate along the rails **170A** and **170B** to a desired position. The fixating structure **180**, for example, can also be secured to the rails **170A** and **170B** in a manner that prevents translation of the fixating structure **180** when desired by actuating the actuator **186**.

FIGS. **11** and **12** illustrate perspective views of the fixating structure **180** with the fixation pins **220A** and **220B** received through the fixation apertures **190A** and **190B** (**190B** is shown in, e.g., FIG. **2**). Fixation apertures **190A** and **190B** can be on opposite ends of the fixating structure **180** as shown. Fixation pins **220A** and **220B** can be fixed to a bone **240** (e.g. a first cuneiform as illustrated) to provide stability for the bone cutting guide **20** and/or to position the bone **240**. After the pins **220A** and **220B** are set, the fixating structure **180** can be translated with respect to the rails **170A** and **170B** and the support **30** to a desired position to compress or expand the space between the bones **230** and **240** as needed. The position of the bones can be locked by securing the fixating structure **180** against the rails **170A** and **170B**. In other embodiments, such compression or expansion can be achieved by moving the shaft **100** relative to the support **30** and reengaging the securing component **90** at the new desired position.

FIGS. **13** and **14** show perspective views of the bone cutting guide **20** assembled to include the secondary guide member **200**. The secondary guide member **200** can be supported on the rails **170A** and **170B**. In one embodiment, the slots **205A** and **205B** of the secondary guide member **200** can receive the rails **170A** and **170B** such that the secondary guide member **200** can translate along the rails **170A** and **170B** to a desired position. As illustrated, the secondary guide member **200** can be located along the rails **170A** and **170B** between the fixating structure **180** and the bridge component **160**.

The secondary guide member **200** can be positioned at a location where a second bone cut is to be made. A cutting member (e.g. a saw blade) can be inserted through the space defined between the third and fourth guide surfaces **210A** and **210B** to cut, for example, the bone **240**. The guide surfaces **210A** and **210B** can serve to direct the cutting member to the location of the bone **240** to be cut, which in many applications can be a precise location. As illustrated, the cut made using the secondary guide member **200** (e.g. to bone **240**) will be a cut that is generally parallel to the cut made using the main guide member **120**. However, in other embodiments components of the bone cutting guide **20** (e.g. rails **170A** and **170B**) can be configured such that the cut

made using the secondary guide member **200** is an angular cut (i.e. not parallel) relative to the cut made using the main guide member **120**.

FIGS. **15** and **16** illustrate the bone cutting guide **20** as described previously, with the secondary guide member **200** translated along the rails **170A** and **170B**. The secondary guide member **200** can be translated along the rails **170A** and **170B** to precisely locate the secondary guide member **200** at the location to be cut (e.g. on bone **240**). In the embodiment illustrated, the secondary guide member **200** can be shaped such that a portion of the secondary guide member **200** can overlap, or sit on top of, the bridge component **160**. Such a configuration can be useful, for example, where the second cut made using the secondary guide member **200** is desired to be close to the first cut made using the main guide member **120** (e.g. portions of bones **230** and **240** interfacing at a joint).

When the bone **230** and/or bone **240** have been cut and positioned as desired, the bone cutting guide **20** can be removed. In some embodiments, the cutting guide **20** is temporarily removed from the fixation pins and cut bone is removed from the area. In certain embodiments, an autograft or other compound is delivered to the area of the bone cuts. Optionally, the guide may then be reset on the bones over the fixation pins and the shaft **100** can be translated within the cavity to adjust the relative position of the bones (e.g., to compress them together). The securing component **90** can be then be fixed within the securing aperture so the shaft is again fixed relative to the support **30**. A bone plate may optionally be applied across the joint while the bones are held in the longitudinally fixed position by the cutting guide. After the plate is applied, the bone cutting guide and the fixation pins may be removed. Removing the bone cutting guide **20** can include removing all fixation pins and the support, and, in some embodiments, can include removing the bridge component, along with the fixation structure and secondary guide member **200**. In certain embodiments, a second bone plate may optionally be applied across the joint. In a specific embodiment, the two bone plates are applied about 90 degrees from each other around the circumferences of the bones (e.g., at a dorsal side and a medial side).

Thus, embodiments of the invention are disclosed. Although the present invention has been described with reference to certain disclosed embodiments, the disclosed embodiments are presented for purposes of illustration, and not limitation, and other embodiments of the invention are possible. One skilled in the art will appreciate that various changes, adaptations, and modifications may be made without departing from the spirit of the invention.

The invention claimed is:

1. A method of correcting an alignment between bones of a foot, the method comprising:
 - positioning a first cutting slot of a bone cutting guide over a metatarsal;
 - inserting a cutting member through the first cutting slot to remove a portion of the metatarsal;
 - adjusting an alignment of the metatarsal relative to a cuneiform separated from the metatarsal by a joint to establish a moved position of the metatarsal;
 - positioning a second cutting slot of the bone cutting guide over the cuneiform;
 - inserting the cutting member through the second cutting slot to remove a portion of the cuneiform; and
 - causing the metatarsal to fuse to the cuneiform in the moved position.
2. The method of claim 1, wherein the bone cutting guide comprises a fixation aperture positioned distally of the first

11

cutting slot, and further comprising inserting a fixation pin through the fixation aperture and into the metatarsal prior to inserting the cutting member through the first cutting slot.

3. The method of claim 1, wherein the bone cutting guide comprises a fixation aperture positioned proximally of the second cutting slot, and further comprising inserting a fixation pin through the fixation aperture and into the cuneiform prior to inserting the cutting member through the second cutting slot.

4. The method of claim 1, wherein the second cutting slot is parallel to the first cutting slot, such that inserting the cutting member through the first cutting slot and inserting the cutting member through the second cutting slot results in a cut end of the metatarsal being parallel to a cut end of the cuneiform.

5. The method of claim 1, wherein the second cutting slot is angled relative to the first cutting slot, such that inserting the cutting member through the first cutting slot and inserting the cutting member through the second cutting slot results in a cut end of the metatarsal being angled relative to a cut end of the cuneiform.

6. The method of claim 1, wherein the cutting member is a saw blade.

7. The method of claim 1, wherein positioning the first cutting slot over the metatarsal comprises positioning an alignment window defined by the bone cutting guide over the joint.

8. The method of claim 1, further comprising inserting a joint alignment blade through the bone cutting guide and into the joint to align the bone cutting guide.

9. The method of claim 1, wherein inserting the cutting member through the first cutting slot and inserting the cutting member through the second cutting slot comprises inserting the cutting member through the first cutting slot to remove the portion of the metatarsal prior to inserting the cutting member through the second cutting slot to remove the portion of the cuneiform.

10. The method of claim 1, wherein inserting the cutting member through the first cutting slot and inserting the cutting member through the second cutting slot comprises inserting the cutting member through the first cutting slot to remove the portion of the metatarsal after inserting the cutting member through the second cutting slot to remove the portion of the cuneiform.

12

11. The method of claim 1, wherein the bone cutting guide comprises:

a first guide surface defining a first plane and a second guide surface defining a second plane, with the first cutting slot being provided between the first plane and the second plane, and

a third guide surface defining a third plane and a fourth guide surface defining a fourth plane, with the second cutting slot being provided between the third plane and the fourth plane.

12. The method of claim 1, wherein positioning the first cutting slot over the metatarsal and positioning the second cutting slot over the cuneiform comprises positioning the bone cutting guide on a dorsal side of the metatarsal and the cuneiform.

13. The method of claim 1, wherein causing the metatarsal to fuse to the cuneiform in the moved position comprises delivering a compound to an area between a cut end of the metatarsal and a cut end of the cuneiform.

14. The method of claim 1, wherein causing the metatarsal to fuse to the cuneiform in the moved position comprises applying a bone plate across the joint.

15. The method of claim 14, wherein applying the bone plate comprises applying the bone plate while the metatarsal and cuneiform are held in the moved position by the bone cutting guide.

16. The method of claim 14, wherein the bone plate comprises a first bone plate, and further comprising applying a second bone plate across the joint.

17. The method of claim 16, wherein applying the first bone plate comprises applying the first bone plate on a dorsal side of the metatarsal and cuneiform, and applying the second bone plate comprises applying the second bone plate on a medial side of the metatarsal and cuneiform.

18. The method of claim 1, further comprising translating the second cutting slot perpendicularly relative to the first cutting slot to adjust a separation distance between the first cutting slot and the second cutting slot.

19. The method of claim 1, wherein causing the metatarsal to fuse to the cuneiform in the moved position comprises compressing the metatarsal and the cuneiform together.

20. The method of claim 1, wherein the metatarsal is a first metatarsal and the cuneiform is a first cuneiform.

* * * * *