

Time to Milestones

[VIEW IN BROWSER](#)

Courts: Texas Eastern District Case Filing Date: On or After Jan. 1st, 2020

U.S. District Courts (4112 cases)

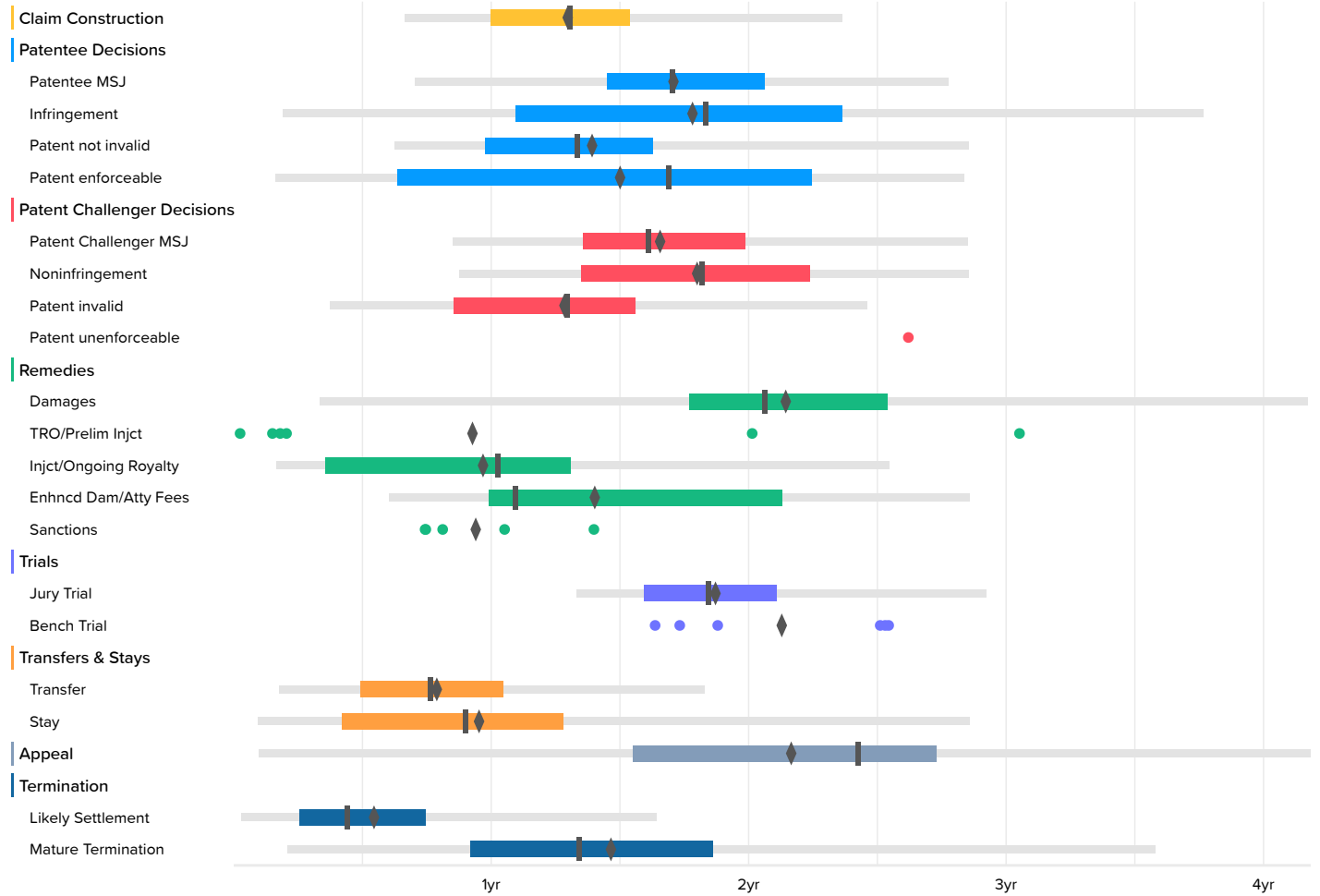

U.S. District Courts

| | Occurrences | Minimum | 2nd Percentile | First Quartile | Median | Third Quartile | 98th Percentile | Maximum | Average |
|-----------------------|-------------|---------|----------------|----------------|--------|----------------|-----------------|---------|---------|
| Claim Construction | 224 | 0.4 | 8.0 | 12.0 | 15.7 | 18.5 | 28.4 | 33.7 | 15.7 |
| Patentee MSJ | 50 | 3.1 | 8.5 | 17.4 | 20.4 | 24.7 | 33.3 | 33.3 | 20.6 |
| Infringement | 54 | 1.1 | 2.3 | 13.1 | 22.0 | 28.4 | 45.2 | 50.1 | 21.5 |
| Patent not invalid | 260 | 1.1 | 7.5 | 11.7 | 16.0 | 19.5 | 34.3 | 50.1 | 16.8 |
| Patent enforceable | 14 | 1.1 | 2.0 | 7.6 | 20.3 | 27.0 | 34.0 | 34.0 | 18.1 |
| Patent Challenger MSJ | 83 | 5.9 | 10.2 | 16.3 | 19.3 | 23.8 | 34.2 | 35.4 | 20.0 |
| Noninfringement | 41 | 5.9 | 10.5 | 16.2 | 21.8 | 26.8 | 34.3 | 34.3 | 21.7 |
| Patent invalid | 78 | 4.4 | 4.5 | 10.3 | 15.6 | 18.7 | 29.5 | 33.7 | 15.5 |
| Patent unenforceable | 1 | 31.4 | | | | | | 31.4 | 31.4 |
| Damages | 38 | 2.3 | 4.0 | 21.2 | 24.7 | 30.5 | 50.1 | 50.1 | 25.9 |
| TRO/Prelim Injct | 6 | 0.3 | | | 2.3 | | | 36.6 | 11.3 |
| Injct/Ongoing Royalty | 26 | 1.1 | 2.0 | 4.3 | 12.3 | 15.7 | 30.6 | 30.6 | 11.7 |
| Enhncd Dam/Atty Fees | 16 | 2.3 | 7.2 | 11.9 | 13.1 | 25.6 | 34.3 | 34.3 | 17.0 |
| Sanctions | 5 | 8.9 | | | 9.7 | | | 16.8 | 11.4 |
| Jury Trial | 41 | 14.3 | 16.0 | 19.1 | 22.1 | 25.3 | 35.1 | 35.1 | 22.6 |
| Bench Trial | 6 | 19.6 | | | 26.3 | | | 30.5 | 25.7 |
| Transfer | 124 | 0.6 | 2.1 | 5.9 | 9.2 | 12.6 | 22.0 | 29.6 | 9.6 |
| Stay | 326 | 0.0 | 1.1 | 5.0 | 10.8 | 15.4 | 34.3 | 35.8 | 11.6 |
| Appeal | 37 | 1.0 | 1.2 | 18.6 | 29.1 | 32.8 | 50.2 | 50.2 | 26.1 |
| Likely Settlement | 2545 | | 0.3 | 3.0 | 5.3 | 9.0 | 19.7 | 39.0 | 6.7 |
| Mature Termination | 467 | 0.6 | 2.5 | 11.0 | 16.1 | 22.3 | 43.0 | 56.0 | 17.7 |