

**DESIGN**viewDesign number: **002413161-0028**Indication of the product: **Shoes**

Design number	002413161-0028
Application number	002413161
Registration office code	EM
Design current status code	Registered and fully published
Verbal element	-
Locarno class	02.04
Domestic classification	-
Application language code	EN
Application date	26/02/2014
Registration date	26/02/2014
Publication date	10/03/2014
Design description	No
Expiry date	26/02/2029
Effective date	26/02/2014
Designated countries	-
Design current status date	14/12/2018

EUIPO data last updated on: 09/08/2025

**Owner**

Applicant identifier	629323
Name	NIKE Innovate C.V.
Applicant nationality code	-
Applicant legal entity	Legal Entity
	-
Address country	US
Address	Beaverton US

**Representative**

Applicant identifier	19726
Name	PADIMA
Applicant nationality code	-
Applicant legal entity	Legal Person
	ES
Address country	ES
Address	Explanada de España, nº 11, Piso 1º 03002 Alicante ES

Design number: [002413161-0028](#)

Indication of the product: [Shoes](#)

## Correspondence address

Name -  
Address country -  
Address -

## Exhibition Priority

No entry found for the selected design

## Publication

Number	Section	Date	Page
2024/053	B.9.2	15/03/2024	-
2023/218	C.1	17/11/2023	-
2018/241	C.1	19/12/2018	-
2016/081	B.2.2	02/05/2016	-
2016/054	B.9.1	18/03/2016	-
2014/136	B.2.1	24/07/2014	-
2014/046	A.1	10/03/2014	-

## Designer

No entry found for the selected design

## Priority

No entry found for the selected design

## Renewals

### Record identifier: 012470047

Kind of record Renewal Registration  
Record reference -  
Publication date -  
Record status Record Published  
Record status date 19/12/2018

### Record identifier: 013313268

Kind of record Renewal Registration  
Record reference -  
Publication date -

Design number: [002413161-0028](#)

Indication of the product: [Shoes](#)

Record status	Record Published
Record status date	17/11/2023

Recordals	
Kind of record	Transfer of Ownership
Record identifier	008274007
Record status	Record Published
Record status date	25/07/2014
Kind of record	Change of Names and Addresses of Rep
Record identifier	010417448
Record status	Record Published
Record status date	03/05/2016
Kind of record	Change Names Addresses of Owners
Record identifier	010398450
Record status	Record Published
Record status date	17/05/2016
Kind of record	Appointment Replacement and Deletion of Rep
Record identifier	013421584
Record status	Record Published
Record status date	15/03/2024

<b>Representation (views of design)</b>
---

# DESIGNview

Design number: 002413161-0028

Indication of the product: Shoes



Representation (views of design)

# DESIGNview

Design number: [002413161-0028](#)

Indication of the product: [Shoes](#)



Representation (views of design)

# DESIGNview

Design number: 002413161-0028

Indication of the product: Shoes



# DESIGNview

Design number: 002413161-0028

Indication of the product: Shoes

Representation (views of design)



Representation (views of design)

# DESIGNview

Design number: [002413161-0028](#)

Indication of the product: [Shoes](#)



Representation (views of design)

# DESIGNview

Design number: 002413161-0028

Indication of the product: Shoes

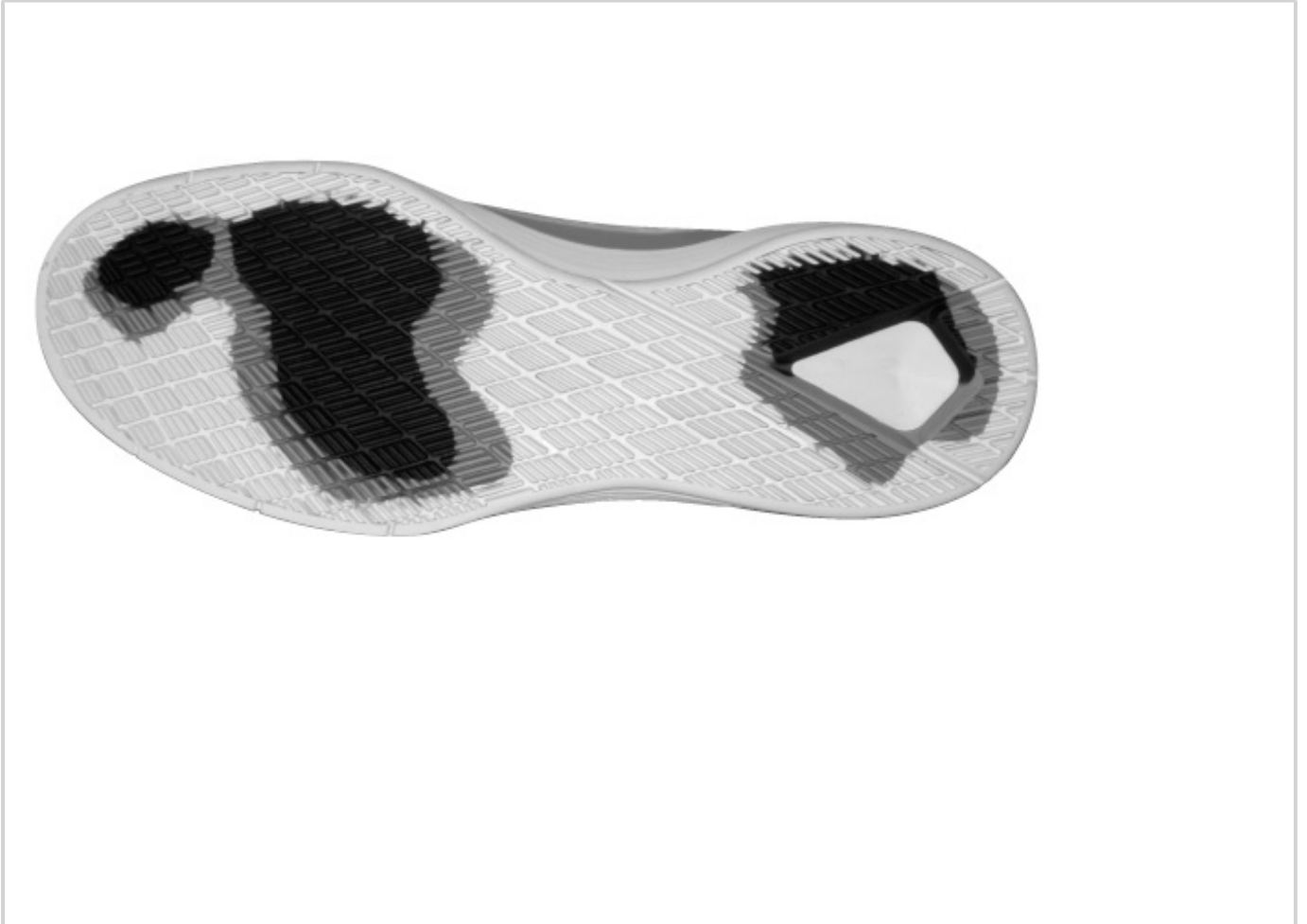

Representation (views of design)

# DESIGNview

Design number: 002413161-0028

Indication of the product: Shoes

