



(12) **United States Patent**
Kowalczyk et al.

(10) **Patent No.:** **US 7,715,679 B2**
(45) **Date of Patent:** **May 11, 2010**

(54) **FIBER OPTIC ENCLOSURE WITH
EXTERNAL CABLE SPOOL**

RE20,995 E *	2/1939	Beasley	242/253
2,434,363 A	1/1948	Lenox	
2,502,496 A *	4/1950	Wickman	361/219
2,521,226 A *	9/1950	Keller	242/395

(75) Inventors: **Scott C. Kowalczyk**, Savage, MN (US);
Trevor D. Smith, Eden Prairie, MN
(US); **Jonathan Kaml**, Shakopee, MN
(US); **Thomas G. LeBlanc**, Westminister,
MA (US); **Ronald A. Beck**, Mendota
Heights, MN (US)

(Continued)

(73) Assignee: **ADC Telecommunications, Inc.**, Eden
Prairie, MN (US)

FOREIGN PATENT DOCUMENTS

DE 42 26 368 A1 2/1994

(*) Notice: Subject to any disclaimer, the term of this
patent is extended or adjusted under 35
U.S.C. 154(b) by 0 days.

(Continued)

(21) Appl. No.: **12/113,786**

OTHER PUBLICATIONS

(22) Filed: **May 1, 2008**

International Search Report and Written Opinion mailed Aug. 8,
2008.

(65) **Prior Publication Data**

US 2008/0292261 A1 Nov. 27, 2008

(Continued)

Related U.S. Application Data

(60) Provisional application No. 60/916,495, filed on May
7, 2007, provisional application No. 60/954,210, filed
on Aug. 6, 2007, provisional application No. 61/037,
223, filed on Mar. 17, 2008.

Primary Examiner—Frank G Font

Assistant Examiner—Peter Radkowski

(74) *Attorney, Agent, or Firm*—Merchant & Gould P.C.

(57) **ABSTRACT**

A fiber optic telecommunications device includes an enclosure defining an interior. A first fiber optic adapter is provided at the enclosure. A spool is provided at an exterior of the enclosure. A fiber optic cable, which includes a first optical fiber, is wrapped around the spool. A first fiber optic connector is mounted at a first end of the first optical fiber. The first end of the first optical fiber is positioned within the interior of the enclosure. The first fiber optic connector is inserted within the first fiber optic adapter. The enclosure and the spool are configured to rotate in unison about a common axis when the fiber optic cable is unwound from the spool.

(51) **Int. Cl.**
G02B 6/00 (2006.01)

(52) **U.S. Cl.** **385/135; 242/372**

(58) **Field of Classification Search** 385/134,
385/135

See application file for complete search history.

(56) **References Cited**

U.S. PATENT DOCUMENTS

1,276,825 A *	8/1918	Swope	242/378.2
1,442,999 A *	1/1923	Boyle	379/438
1,446,410 A *	2/1923	McCormick et al.	242/378.2
1,474,580 A *	11/1923	Clark et al.	242/137.1

61 Claims, 29 Drawing Sheets

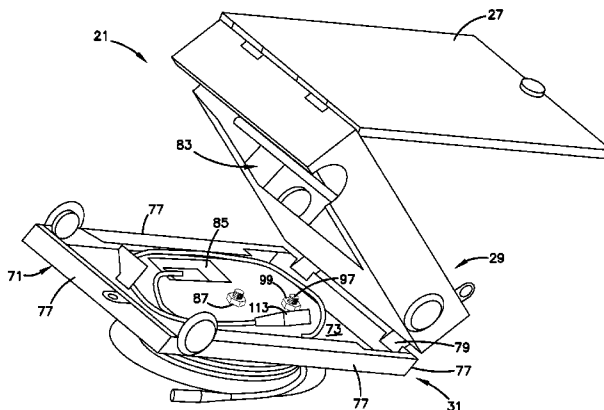

U.S. PATENT DOCUMENTS

2,727,703	A	12/1955	Bonnett	
3,091,433	A	5/1963	Riley	
3,131,729	A *	5/1964	Leysinger	139/452
3,657,491	A *	4/1972	Ryder et al.	191/12.2 R
3,667,417	A *	6/1972	Clinkenbeard	114/51
3,920,308	A	11/1975	Murray	
3,940,086	A *	2/1976	Stoquelet	242/118.6
4,053,118	A *	10/1977	Aikins	242/378.2
4,081,258	A *	3/1978	Goell et al.	65/378
4,282,954	A	8/1981	Hill	
4,384,688	A *	5/1983	Smith	242/378.2
4,587,801	A *	5/1986	Missout et al.	57/6
4,635,875	A *	1/1987	Apple	242/155 BW
4,657,140	A	4/1987	Zagar et al.	
4,666,237	A *	5/1987	Mallinson	385/85
4,669,705	A	6/1987	Langston	
4,767,073	A *	8/1988	Malzacher	242/414
4,846,343	A	7/1989	Rupert	
4,869,437	A *	9/1989	Berz et al.	242/362.3
4,880,182	A	11/1989	Gelfman	
4,883,337	A *	11/1989	Dahlgren	385/134
4,913,369	A *	4/1990	Lia et al.	242/405.2
4,938,432	A	7/1990	Kurt et al.	
4,939,798	A *	7/1990	Last	4/502
4,940,859	A *	7/1990	Peterson	191/12.4
5,013,121	A	5/1991	Anton et al.	
5,016,554	A *	5/1991	Harris et al.	114/219
5,066,256	A *	11/1991	Ward, Sr.	441/7
5,074,863	A *	12/1991	Dines	606/41
5,109,467	A	4/1992	Hogan et al.	
5,168,969	A	12/1992	Sherif	
5,185,843	A *	2/1993	Aberson et al.	385/134
5,265,815	A *	11/1993	Soyka et al.	242/388.6
5,280,861	A *	1/1994	Corriveau	242/586
5,323,479	A	6/1994	Allen	
5,335,874	A *	8/1994	Shrum et al.	242/118.4
5,388,781	A *	2/1995	Sauber	242/388.6
5,394,466	A	2/1995	Schneider et al.	
5,494,446	A	2/1996	DeLucia et al.	
5,519,275	A *	5/1996	Scott et al.	310/112
5,520,346	A	5/1996	Hoban	
5,522,561	A	6/1996	Koyamatsu et al.	
5,529,186	A	6/1996	Bass	
5,544,836	A *	8/1996	Pera	242/372
5,551,545	A *	9/1996	Gelfman	191/12.2 A
5,638,481	A *	6/1997	Arnett	385/135
5,703,990	A *	12/1997	Robertson et al.	385/135
5,709,347	A *	1/1998	Hoffmann et al.	242/486.8
5,717,810	A	2/1998	Wheeler	
5,718,397	A *	2/1998	Stevens	242/608.8
5,749,148	A *	5/1998	White et al.	30/276
5,773,757	A	6/1998	Kenney et al.	
5,787,219	A *	7/1998	Mueller et al.	385/134
5,915,062	A	6/1999	Jackson et al.	
5,915,640	A *	6/1999	Wagter et al.	242/388.1
5,987,203	A *	11/1999	Abel et al.	385/51
5,992,787	A *	11/1999	Burke	242/388.1
6,087,587	A *	7/2000	Gonzalez	174/57
6,215,938	B1	4/2001	Reitmeier et al.	
6,220,413	B1 *	4/2001	Walters et al.	191/12.4
6,315,598	B1 *	11/2001	Elliot et al.	439/456
6,385,381	B1	5/2002	Janus et al.	
6,494,396	B2 *	12/2002	Sugata	242/388.5
6,496,641	B1	12/2002	Mahony	
6,503,097	B2	1/2003	Archambault	
6,511,009	B1	1/2003	Harrison et al.	
6,522,826	B2	2/2003	Gregory	
6,616,080	B1 *	9/2003	Edwards et al.	242/378.1
6,625,374	B2	9/2003	Holman et al.	
6,640,041	B2	10/2003	Ichinari et al.	
6,661,961	B1	12/2003	Allen et al.	

6,669,129	B1	12/2003	Shah	
6,721,484	B1	4/2004	Blankenship et al.	
6,834,517	B1 *	12/2004	Sheehy, Jr.	66/132 T
6,915,058	B2 *	7/2005	Pons	385/135
6,926,449	B1	8/2005	Keenum et al.	
6,933,441	B2	8/2005	Fuller et al.	
6,937,725	B2 *	8/2005	Liao	379/438
6,948,680	B2	9/2005	Ganster	
6,997,410	B1 *	2/2006	Huang	242/378.3
7,000,863	B2 *	2/2006	Bethea et al.	242/388.1
7,011,538	B2 *	3/2006	Chang	439/172
7,016,590	B2 *	3/2006	Tanaka et al.	385/135
7,017,721	B1 *	3/2006	Bradford et al.	191/12.4
7,044,278	B2	5/2006	Wayne	
7,220,144	B1 *	5/2007	Elliot et al.	439/535
7,266,283	B2	9/2007	Kline et al.	
7,315,681	B2	1/2008	Kewitsch	
7,346,253	B2	3/2008	Bloodworth et al.	
7,364,108	B2 *	4/2008	Kim et al.	242/370
7,369,739	B2 *	5/2008	Kline et al.	385/135
7,400,814	B1	7/2008	Hendrickson et al.	
7,522,806	B2	4/2009	Hendrickson et al.	
7,546,018	B2	6/2009	Hendrickson et al.	
7,548,679	B2	6/2009	Hirano et al.	
2001/0048044	A1 *	12/2001	Sugata	242/388.1
2002/0023814	A1 *	2/2002	Poutiatine	191/12.2 R
2002/0164121	A1 *	11/2002	Brennan et al.	385/37
2002/0171002	A1 *	11/2002	Kretsch et al.	242/395.1
2003/0037480	A1 *	2/2003	Davis	43/54.1
2004/0170369	A1 *	9/2004	Pons	385/135
2004/0244430	A1 *	12/2004	Sheehy, Jr.	66/125 R
2005/0213920	A1 *	9/2005	Tanaka et al.	385/135
2005/0247136	A1 *	11/2005	Cross et al.	73/826
2005/0258411	A1 *	11/2005	Zeitler	254/134.3 FT
2006/0163403	A1 *	7/2006	Dickson	242/323
2006/0183362	A1	8/2006	Mullaney et al.	
2006/0210230	A1	9/2006	Kline et al.	
2008/0035778	A1 *	2/2008	Belden et al.	242/375
2008/0037945	A1	2/2008	Gniadek et al.	
2008/0315030	A1	12/2008	Hendrickson et al.	

FOREIGN PATENT DOCUMENTS

EP	1 107 031	A1	6/2001
FR	2566997	A *	1/1986
JP	9-236709		9/1997
JP	11-349230		12/1999
JP	2003114339	A *	4/2003
JP	2005-73365		3/2005
JP	2005-249858		9/2005

OTHER PUBLICATIONS

International Search Report and Written Opinion mailed Mar. 18, 2009.

“V-Linx™ EZ-Spool Combiner”, Furukawa Electric North America, Copyright © 2007.

“V-Linx™ EZ-Spool Terminal”, Furukawa Electric North America, Copyright © 2007.

Fiber Cable Management Products, Third Edition, ADC Telecommunications, Inc., © 1995, 1998.

Fiber Panel Products, Second Edition, ADC Telecommunications, Inc., © 1994, 1996.

FL2000 Products, ADC Telecommunications, Inc., © 1994, 1996, “Rack Mount Panel with Intrafacility Fiber Cable”, pp. 16.

Value-Added Module System, ADC Telecommunications, Inc., © 1993, 1194, 1998, “12-Pack Module Assemblies”, pp. 30-31.

7 Inch Modules, ADC Telecommunications, Inc., © 1998, “7 Inch Connector Module with IFC”, pp. 127.

F3DF Modules, ADC Telecommunications, Inc. © 1995, “Individual 12-Pack Assemblies”, pp. 90.

Fiber Distribution Frame, Pre-Terminated Rear Load Connector Module, Installation Instructions, ADC Telecommunications, Inc., © 2000.

Fiber Main Distribution Frame (FMDF), Fiber Terminal Block, Installation Instructions, ADC Telecommunications, Inc., © 2001.
Fiber Panel Products—Cable Management Tray Panels, ADC Telecommunications, Inc., © 1994, 1996 “72 Fiber Distribution Module (FDM) with Intrafacility Fiber Cable”, pp. 56.
FL2000 Products, ADC Telecommunications, Inc., © 1994, 1996.
FL2000 Products—Preconfigured Panels, ADC Telecommunications, Inc., © 2000 “Rack or Cabinet Mount Termination Panel with Multifiber Cable”, pp. 13.
Next Generation Frame (NGF), Product Family Ordering Guide, ADC Telecommunications, Inc., © 1996, 1999, 2000, “Fiber Termination Blocks (FTB) Preterminated”, pp. 8.

Next Generation Frame (NGF), Product Family Ordering Guide, ADC Telecommunications, Inc., © 1996, 1999, 2000.
Next Generation Frames—Fiber Termination Blocks, ADC Telecommunication, Inc., © 1998, “Fiber Termination Blocks (FTB) Preterminated” pp. 6.
IFC Style Frame Modules, ADC Telecommunications, Inc., © 1995, “Connector Module Equipped with IFC”, pp. 27.
Description of Admitted Prior Art, 30 pages.
International Search Report and Written Opinion mailed Nov. 18, 2008.

* cited by examiner

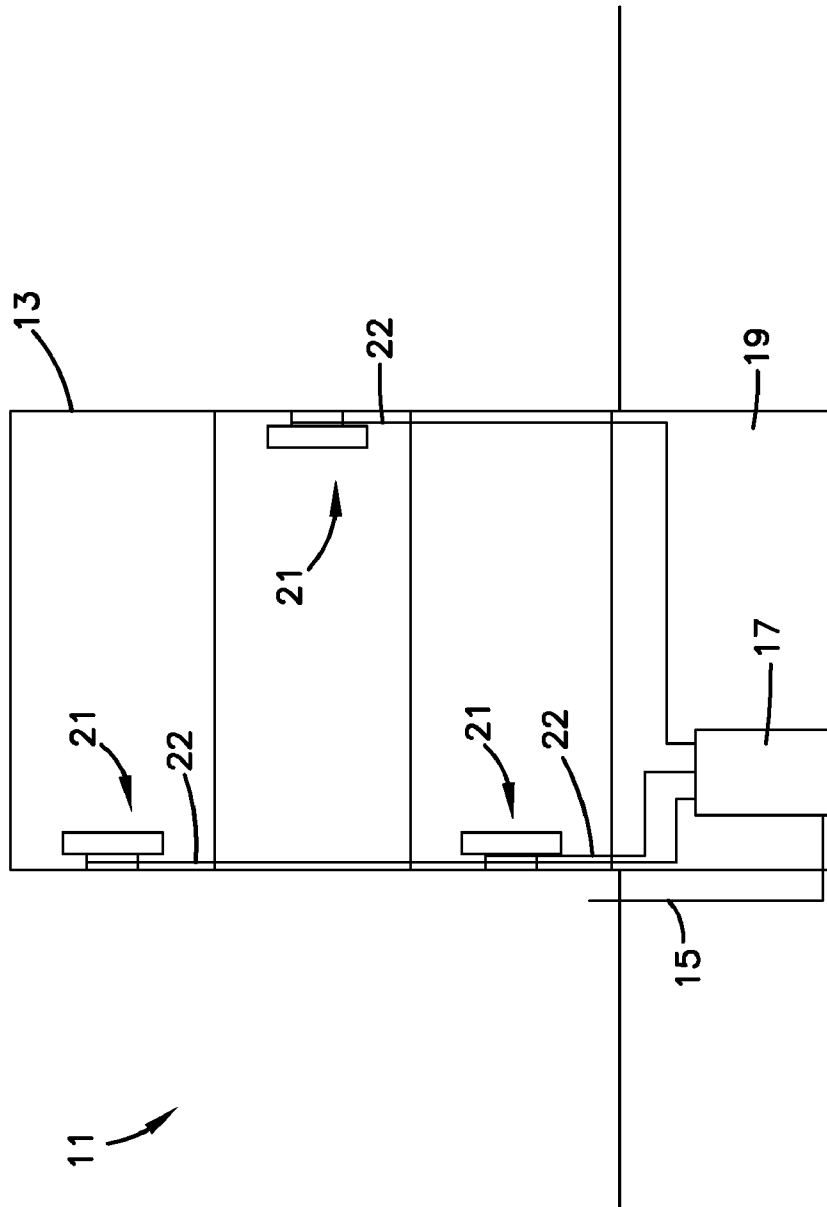

FIG. 1

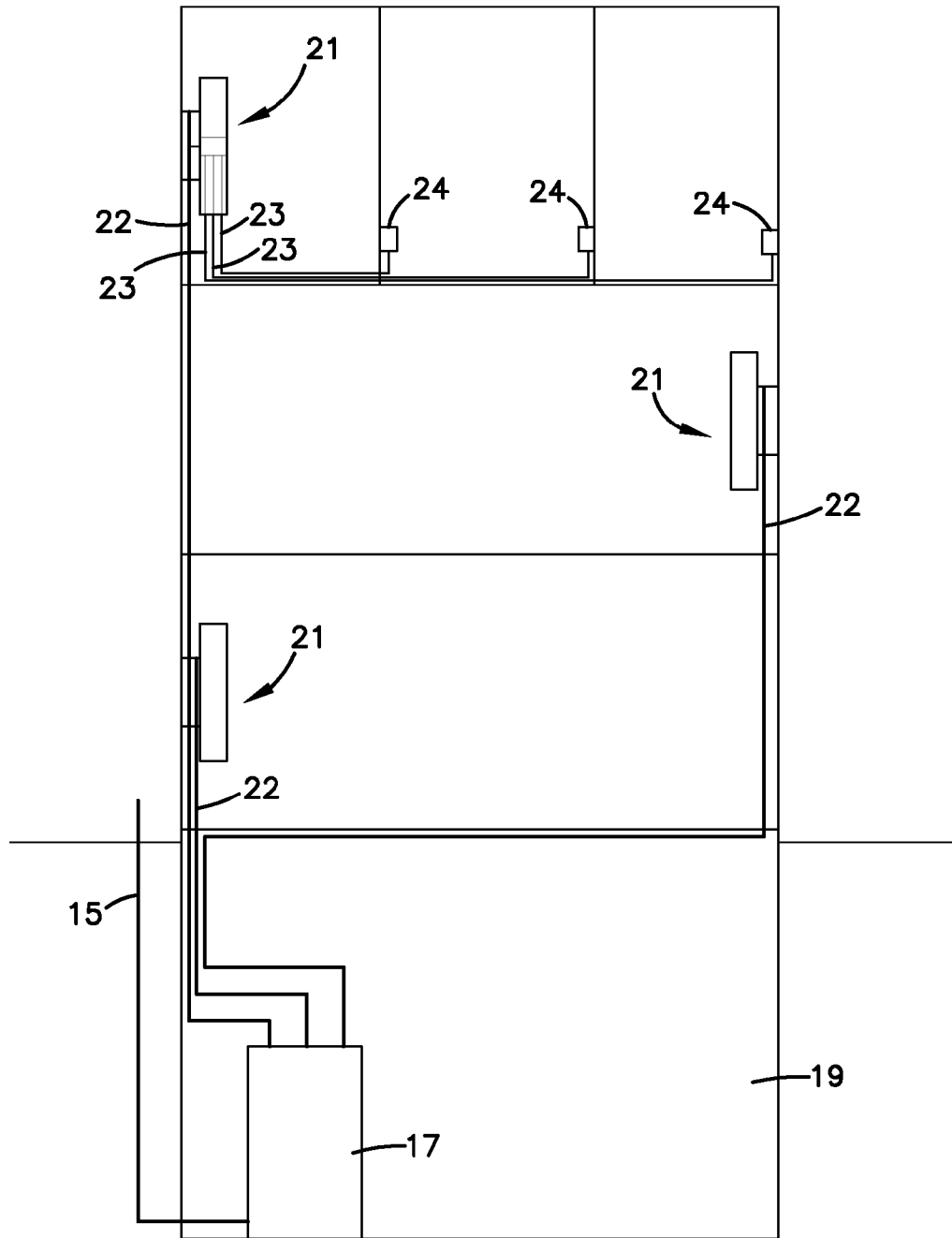

FIG. 1A

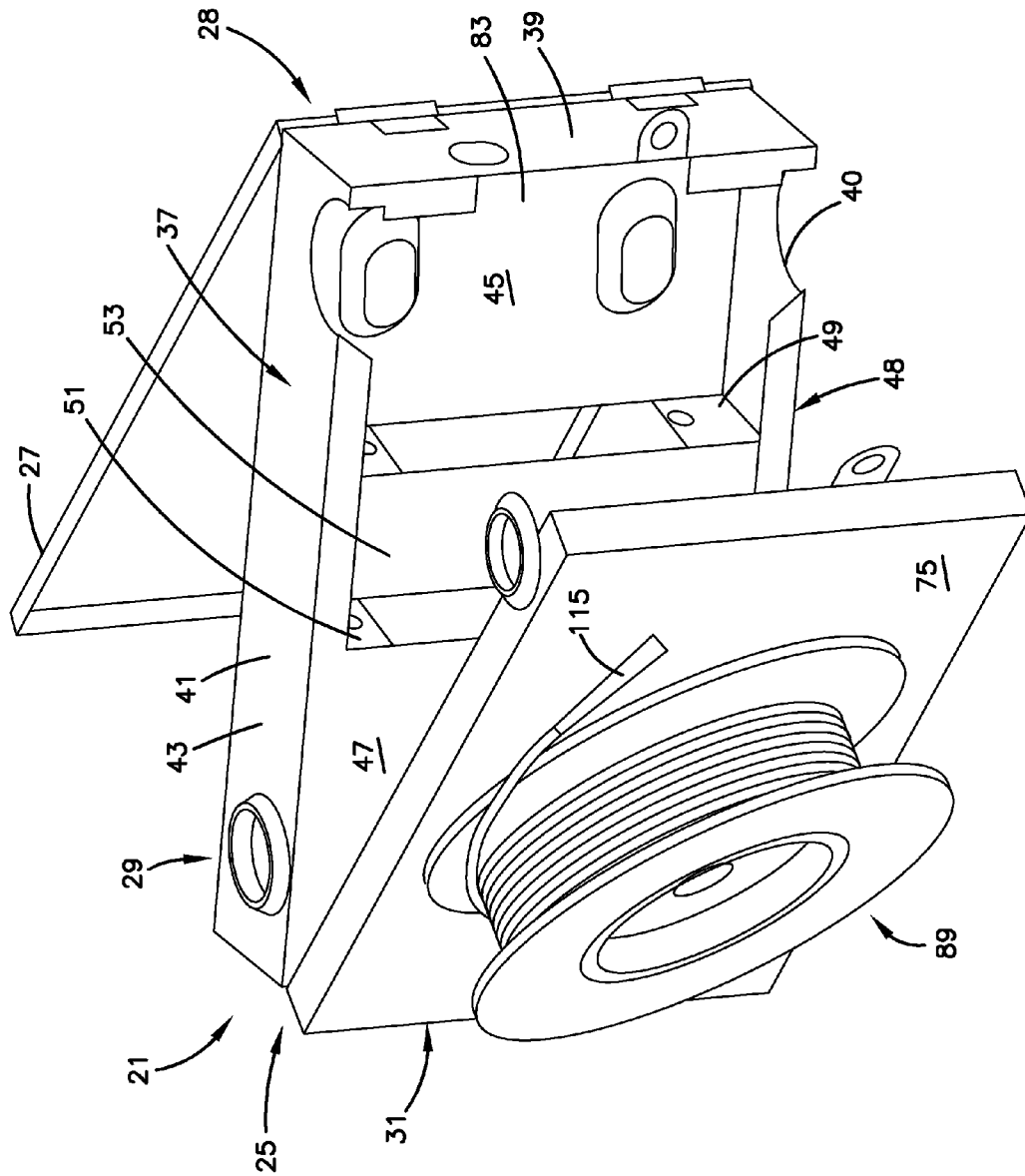

FIG. 2

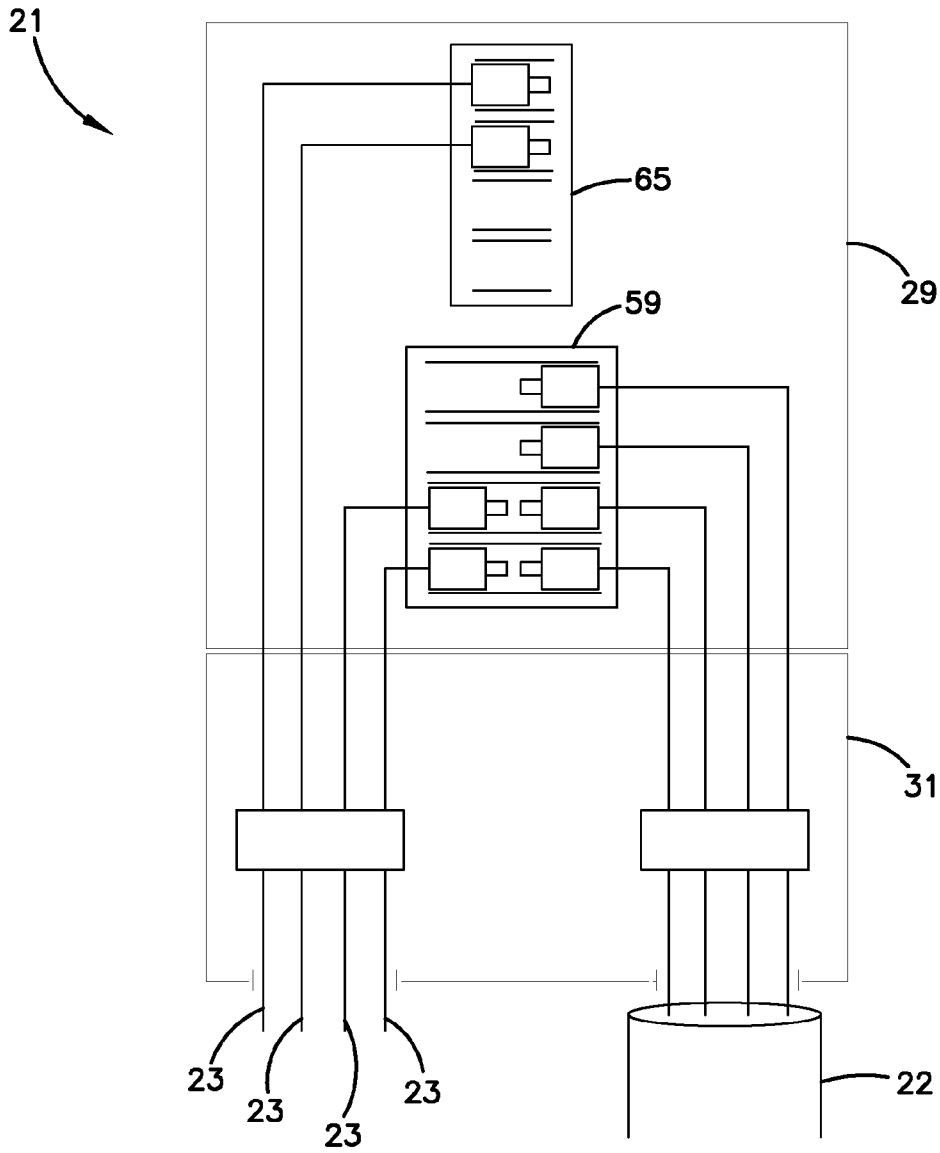
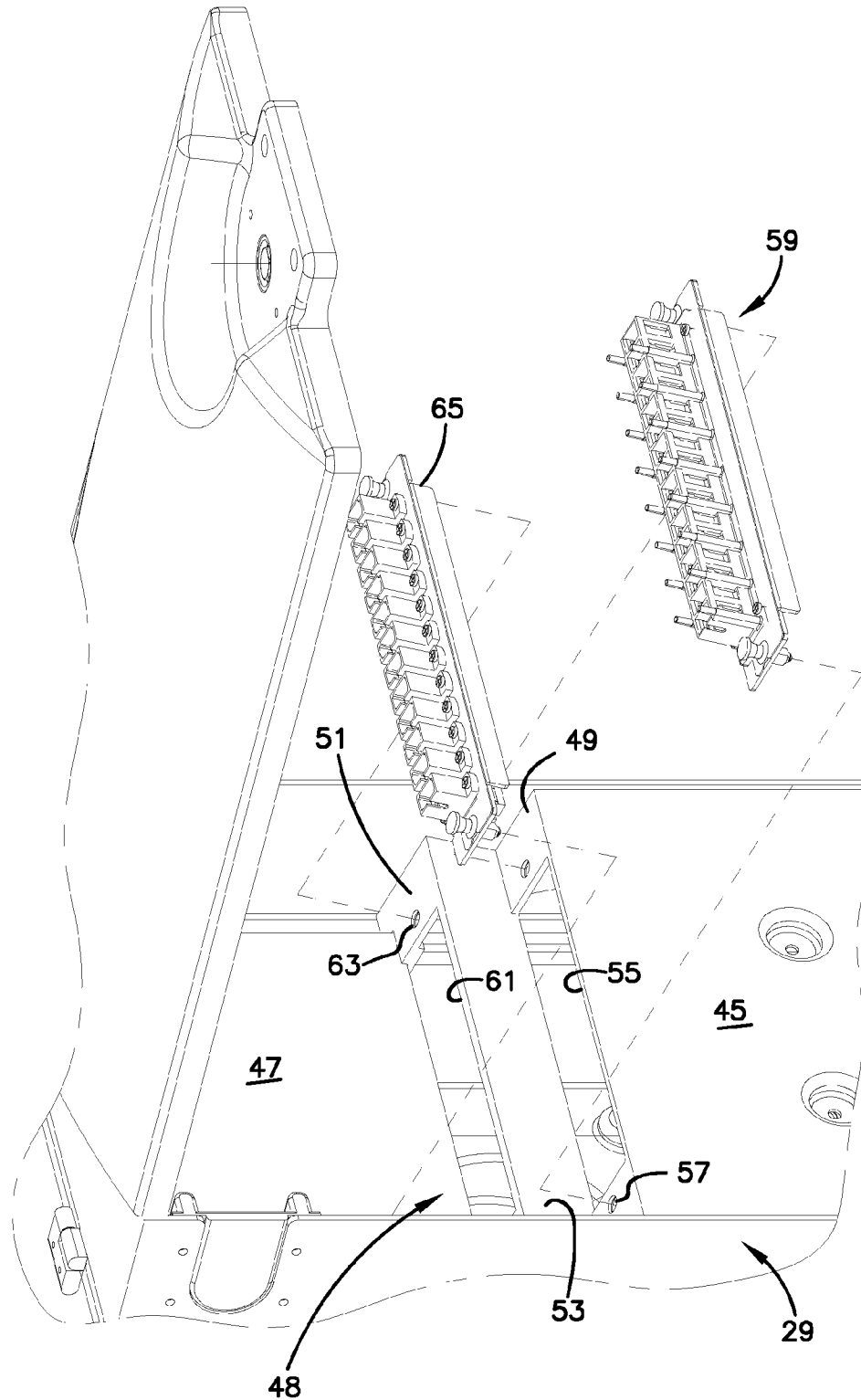

FIG. 2A

FIG. 3



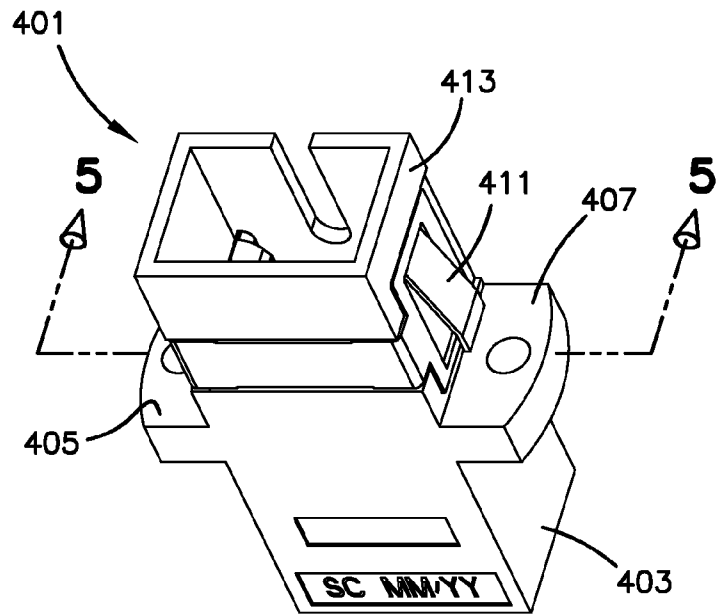

FIG. 4

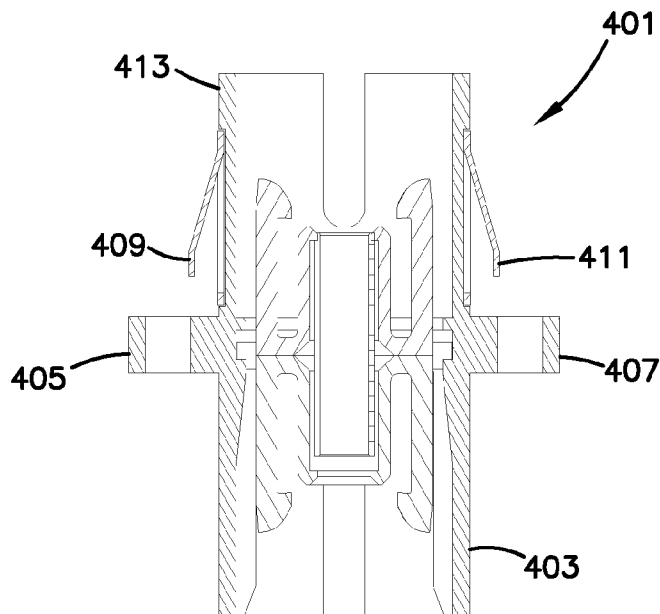

FIG. 5

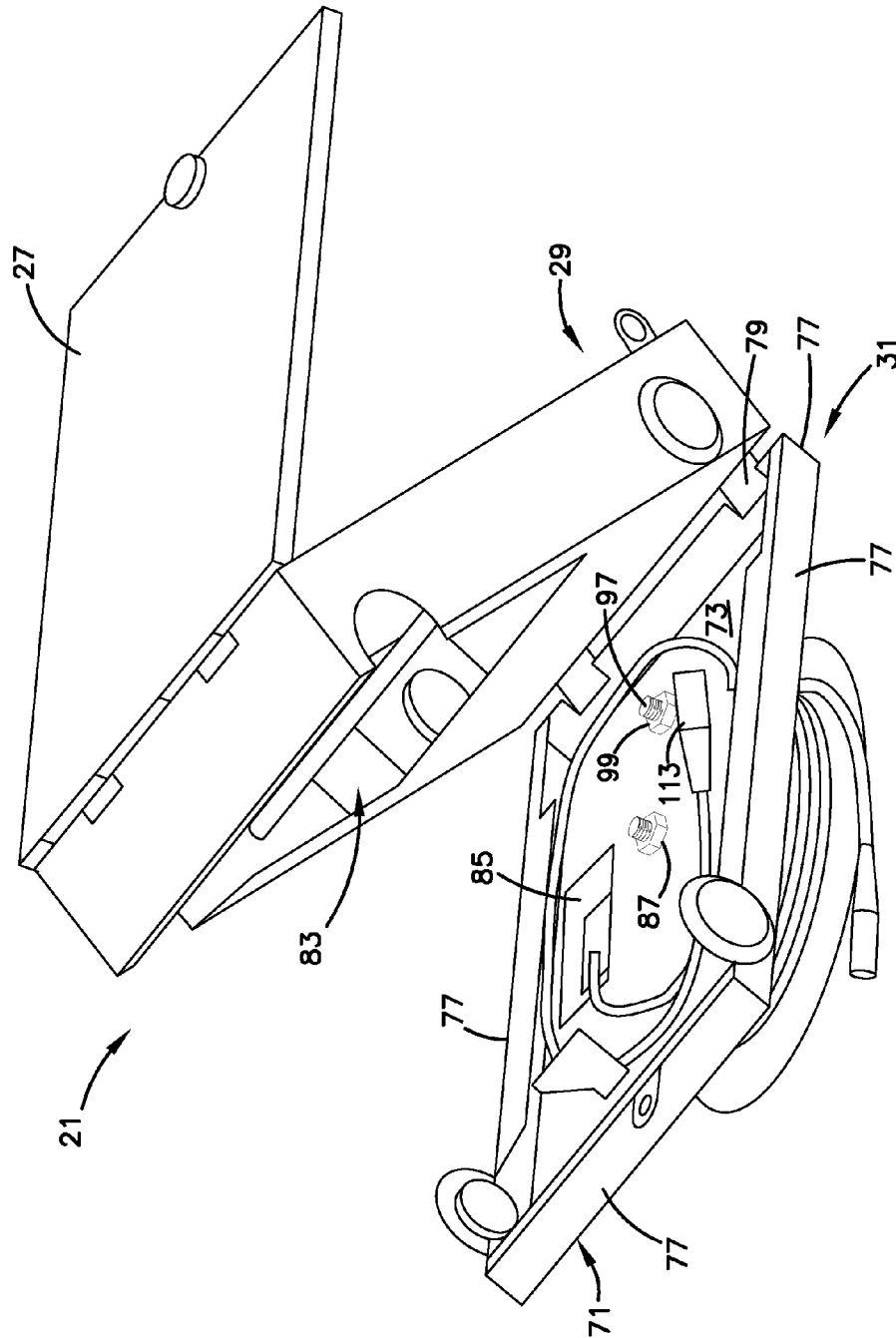

FIG. 6

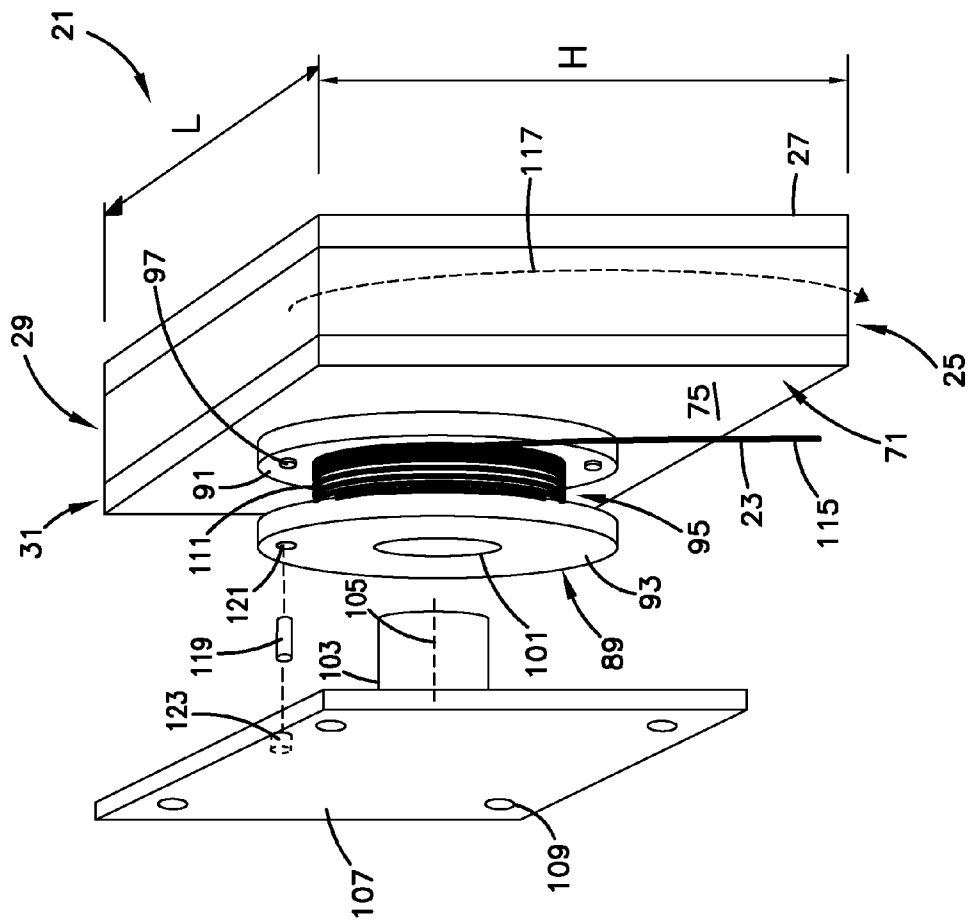

FIG. 7

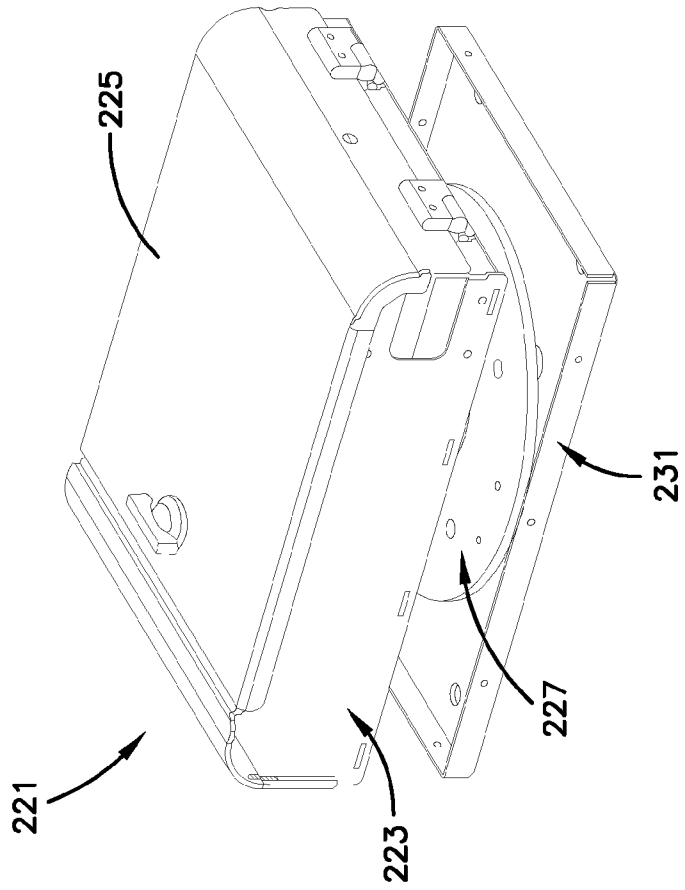

FIG. 8

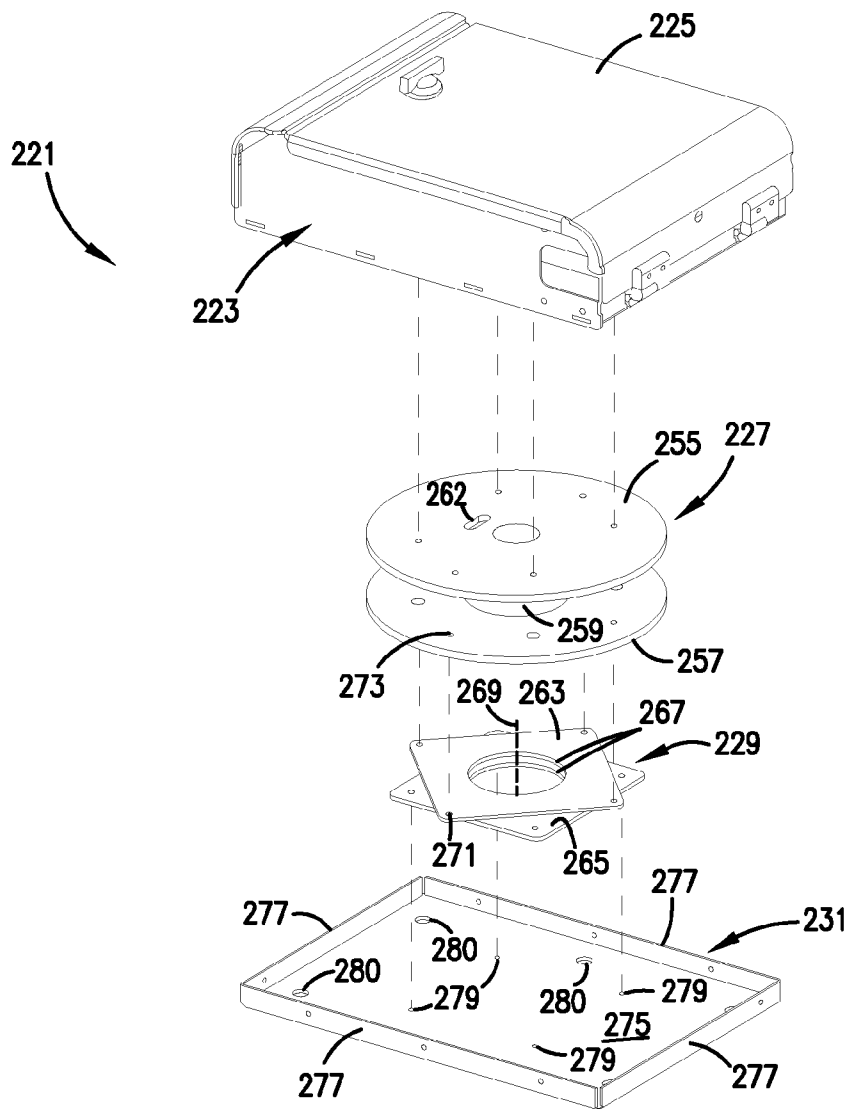

FIG. 9

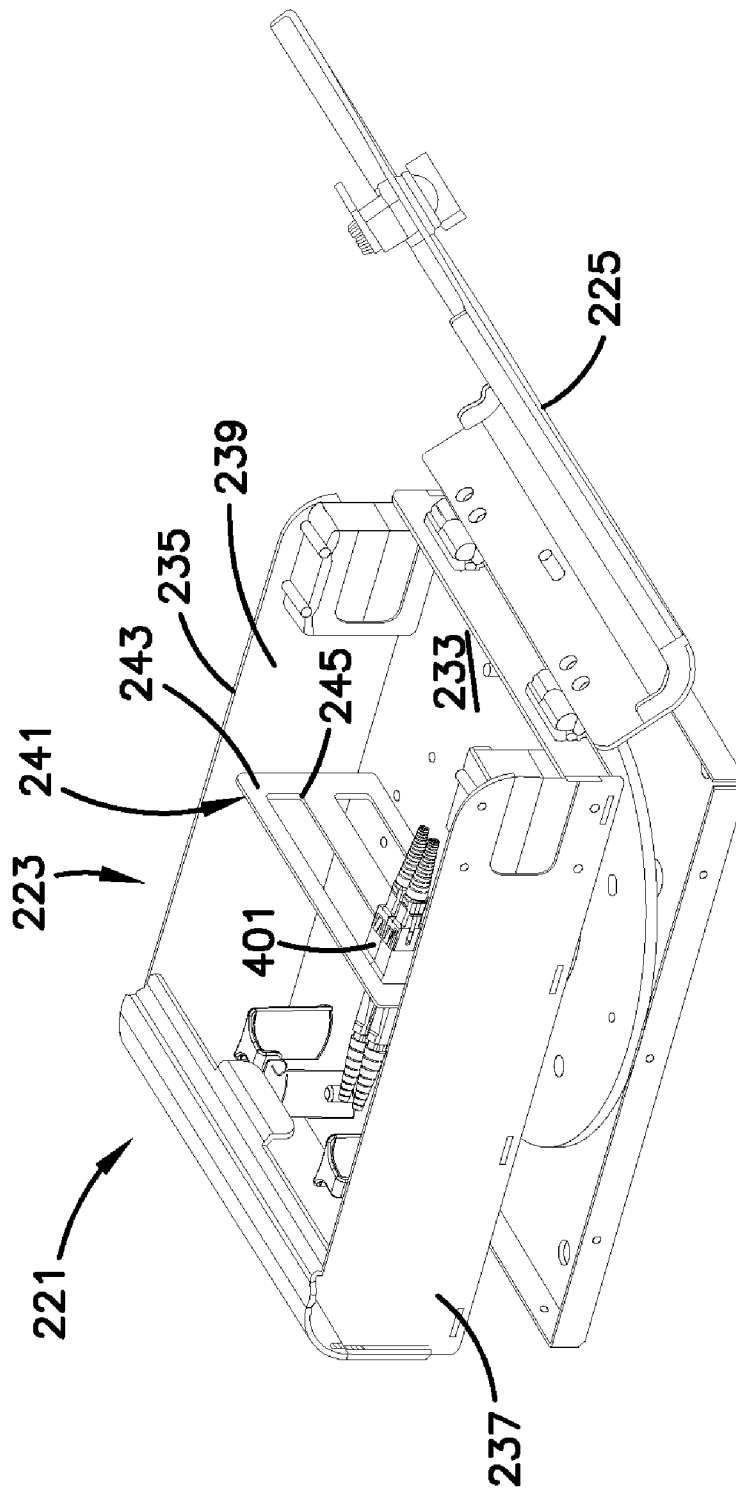
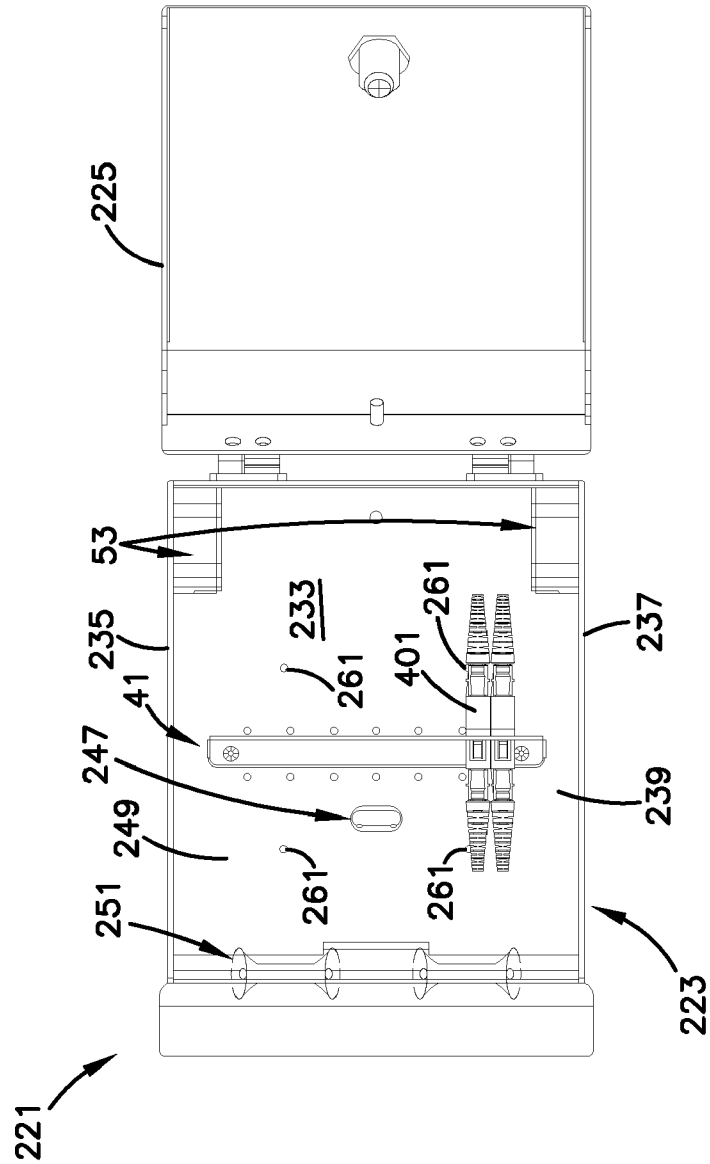

FIG. 10

FIG. 11



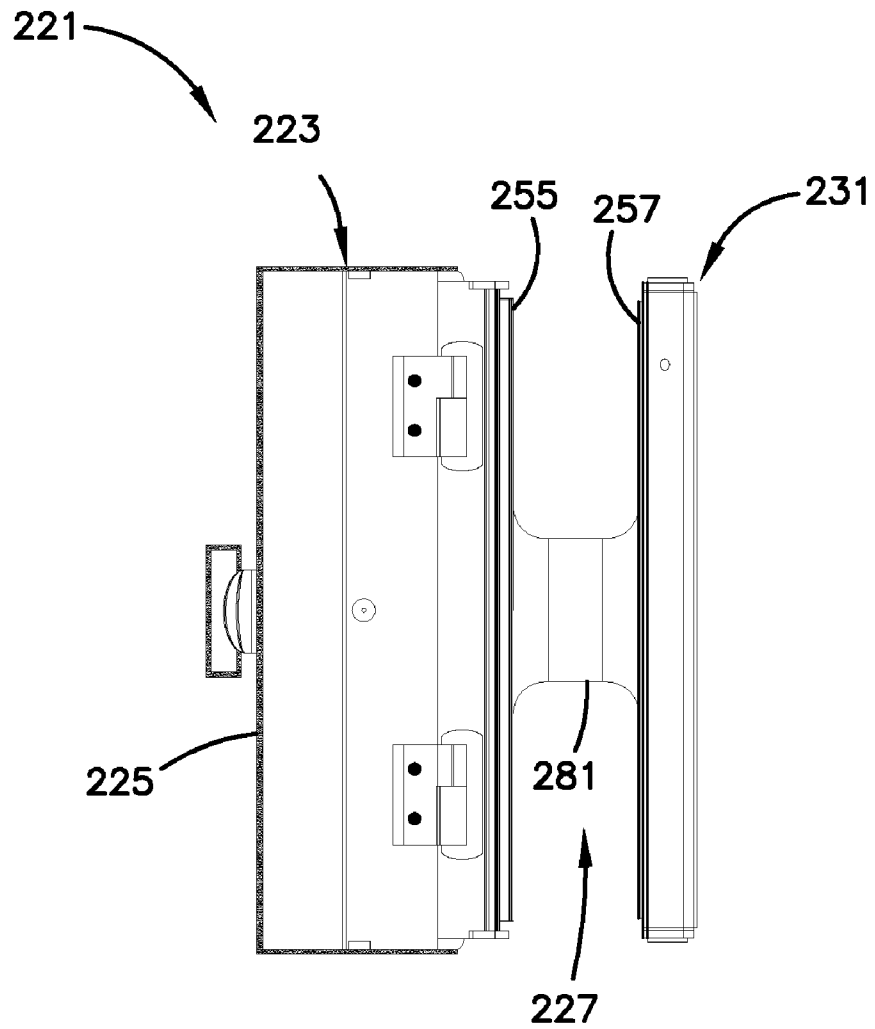

FIG. 12

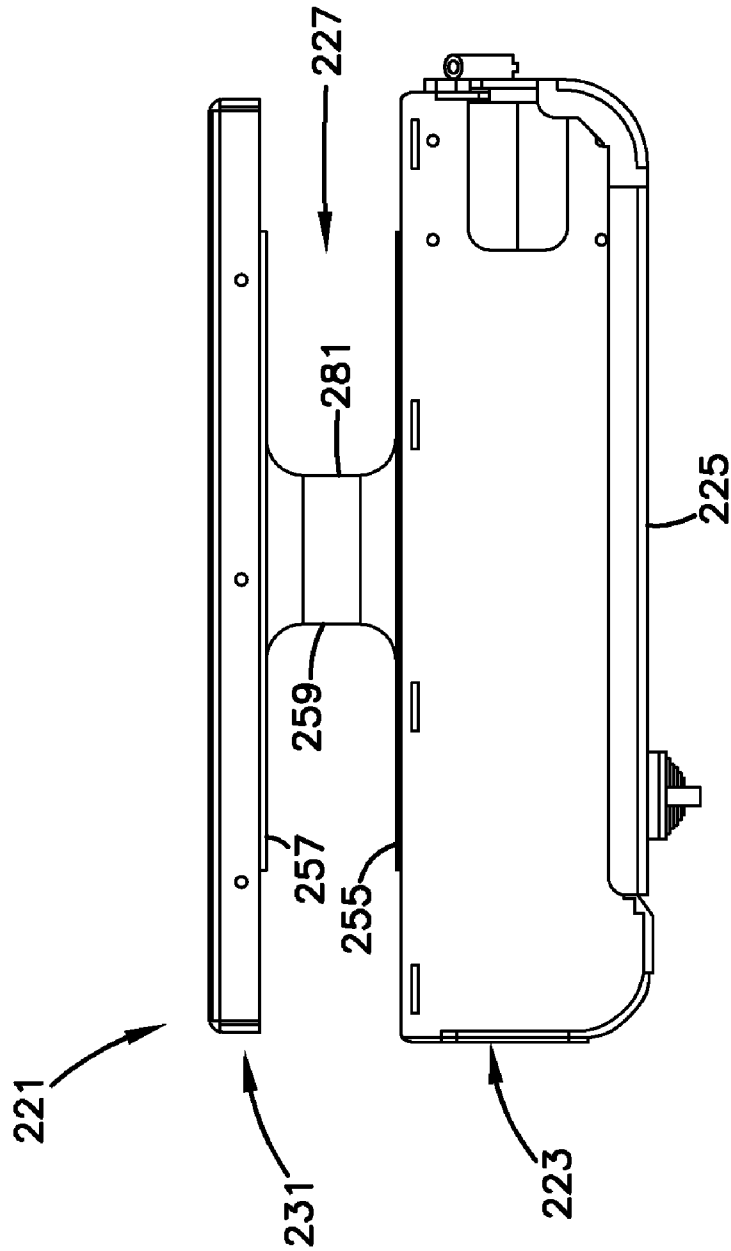

FIG. 13

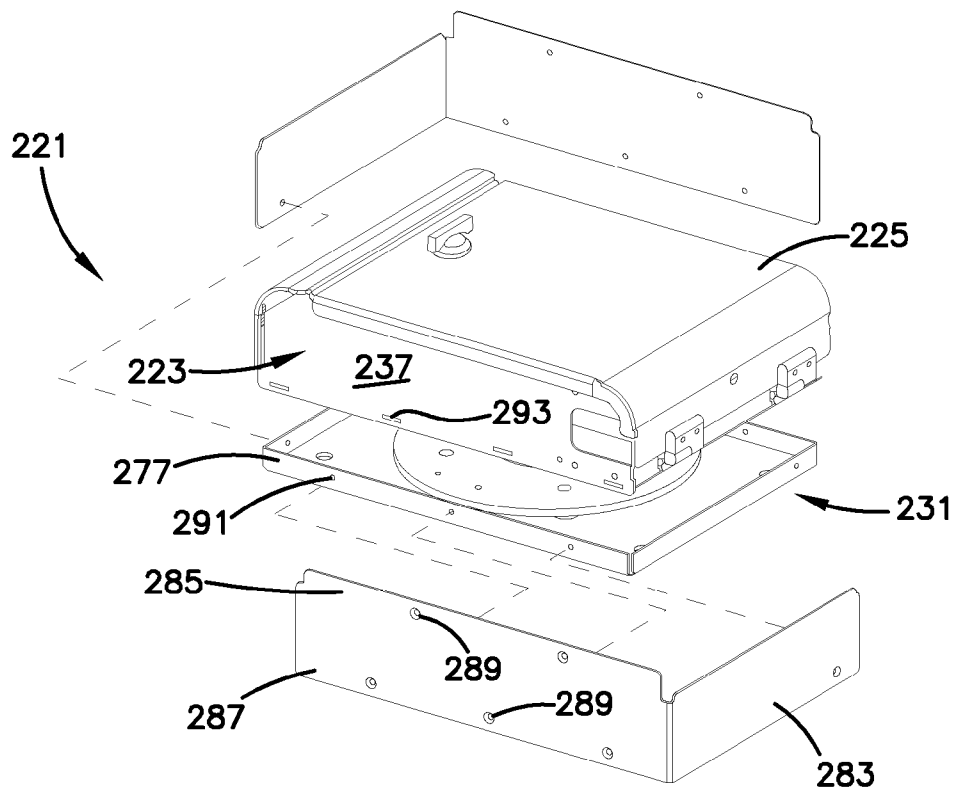

FIG. 14

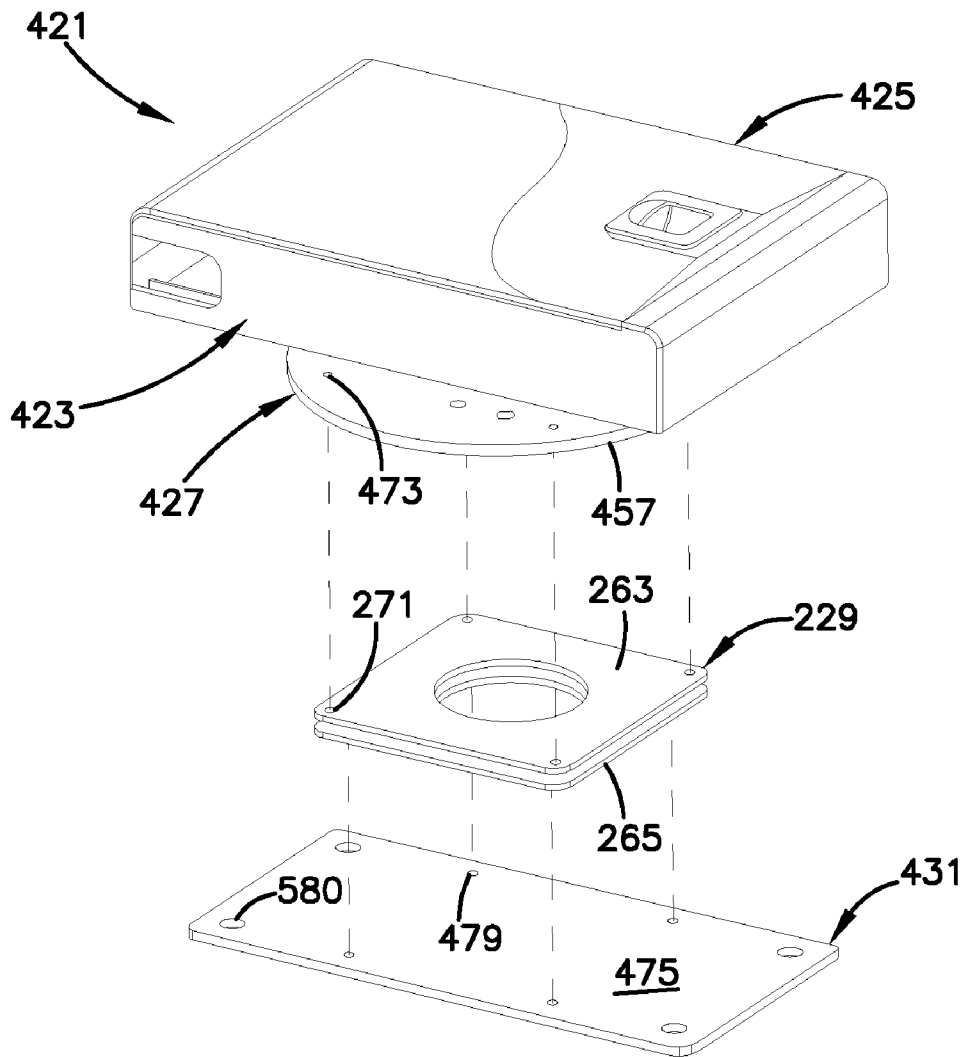

FIG. 15

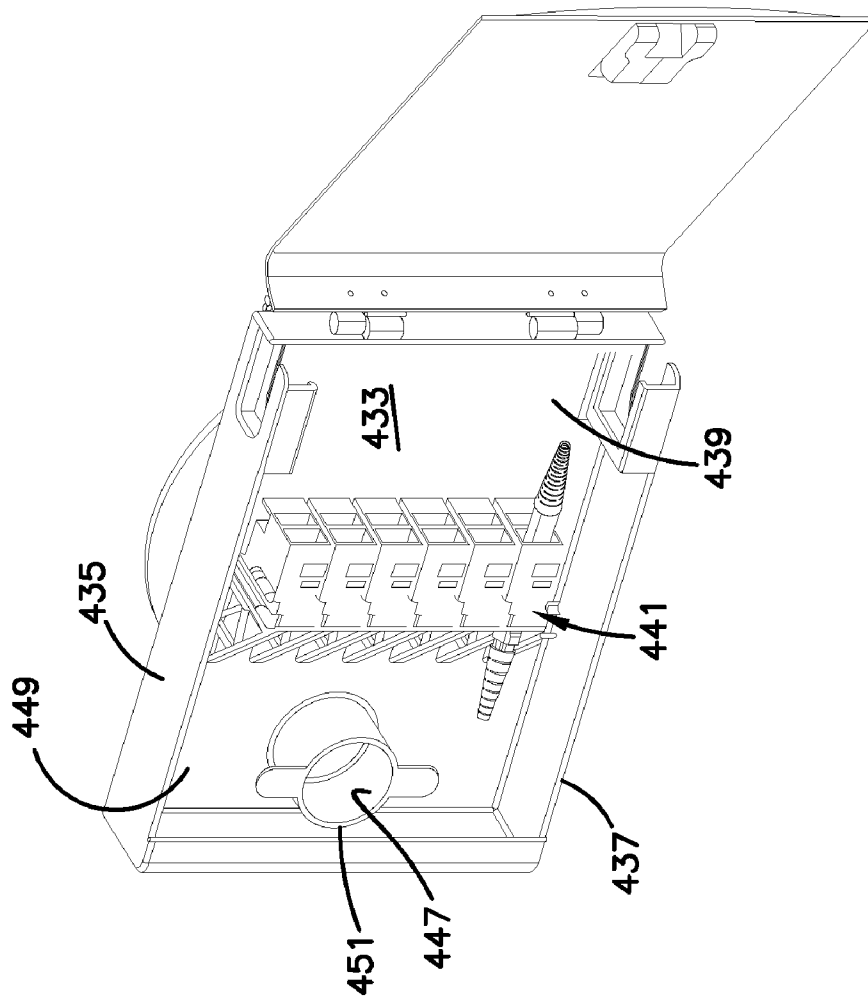

FIG. 16

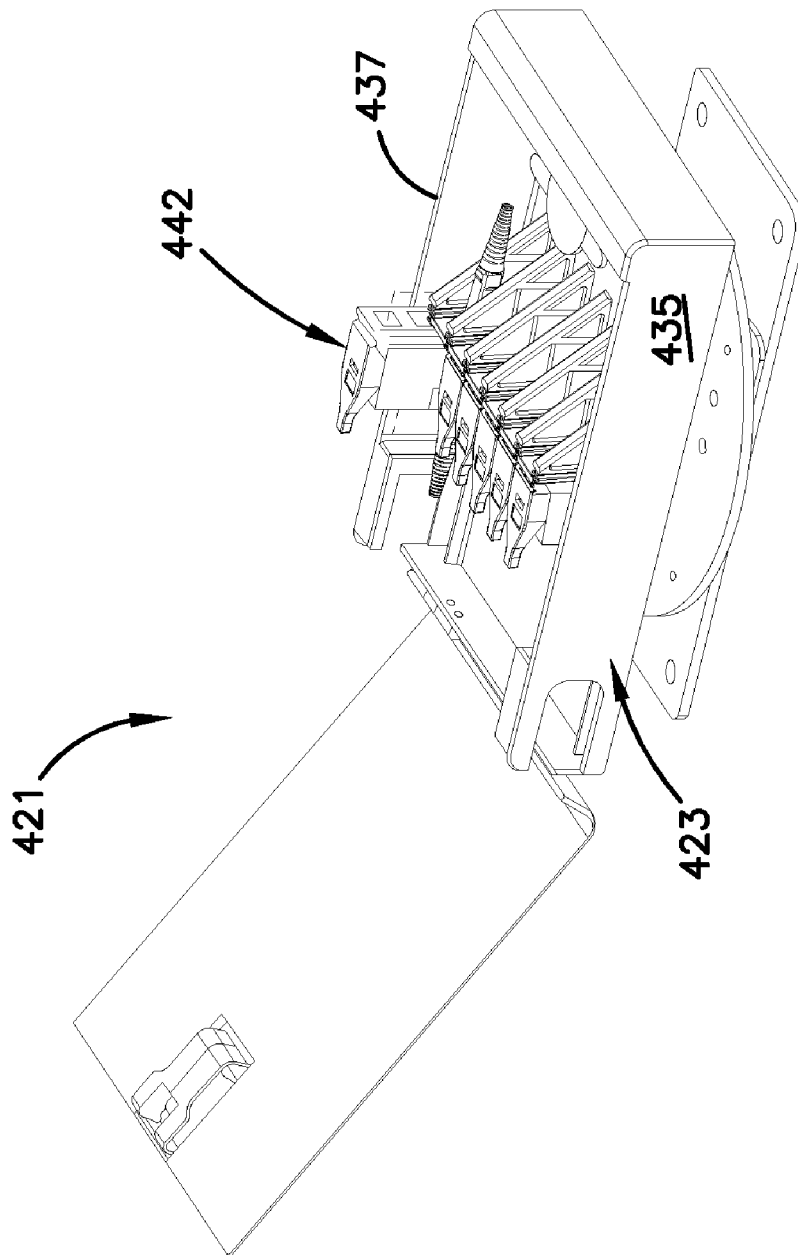

FIG. 17

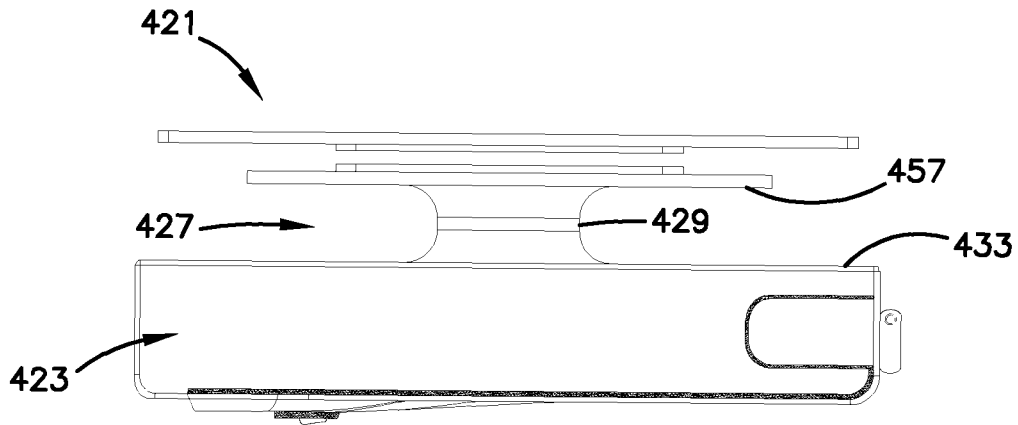

FIG. 18

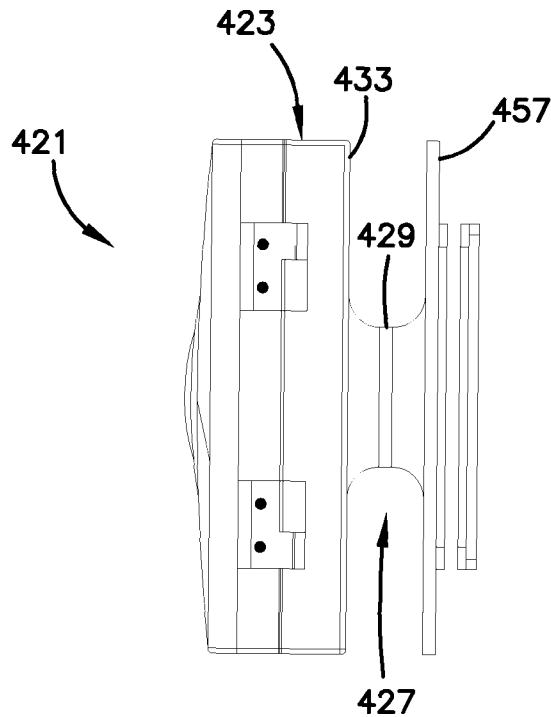

FIG. 19

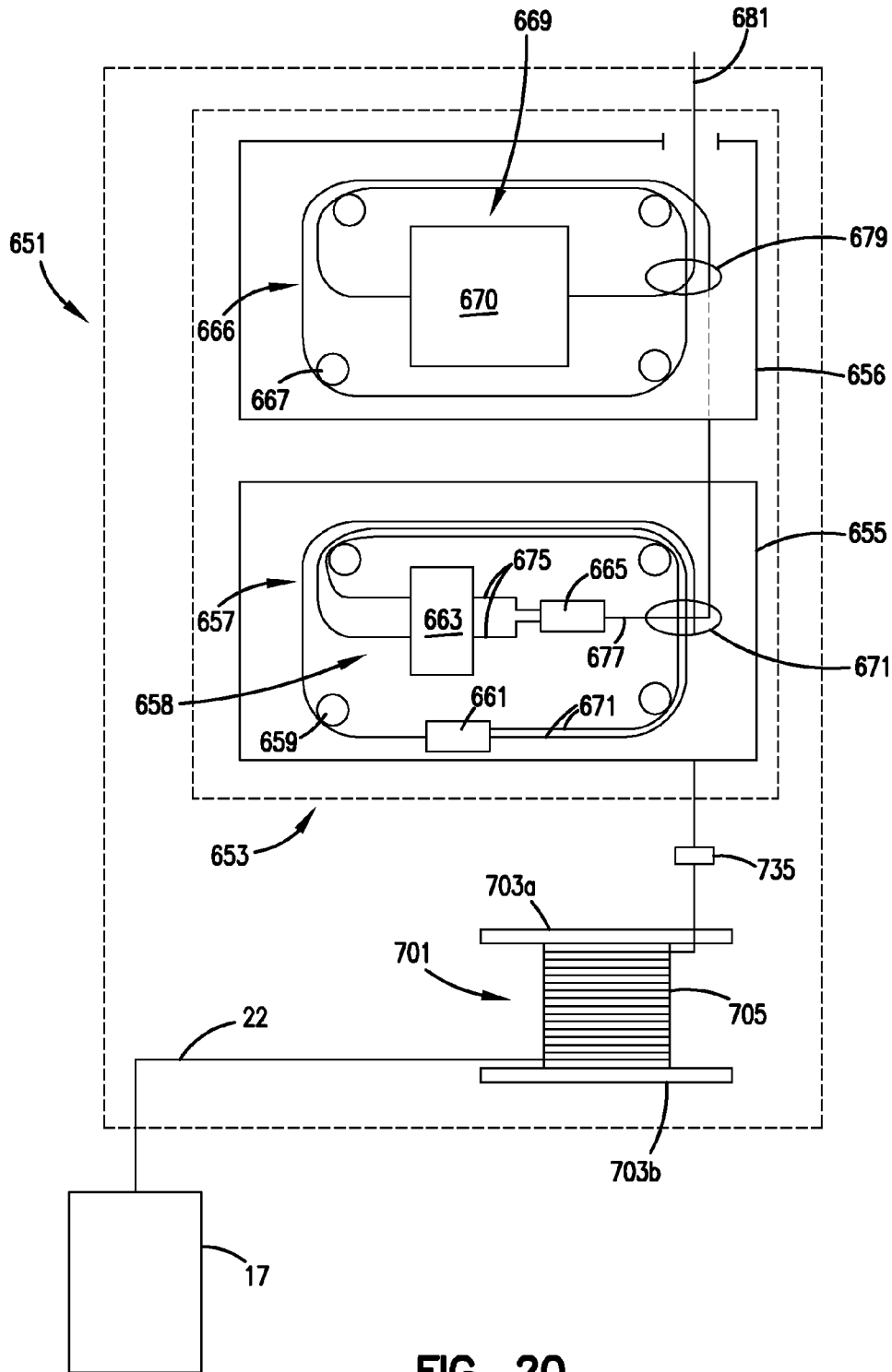

FIG. 20

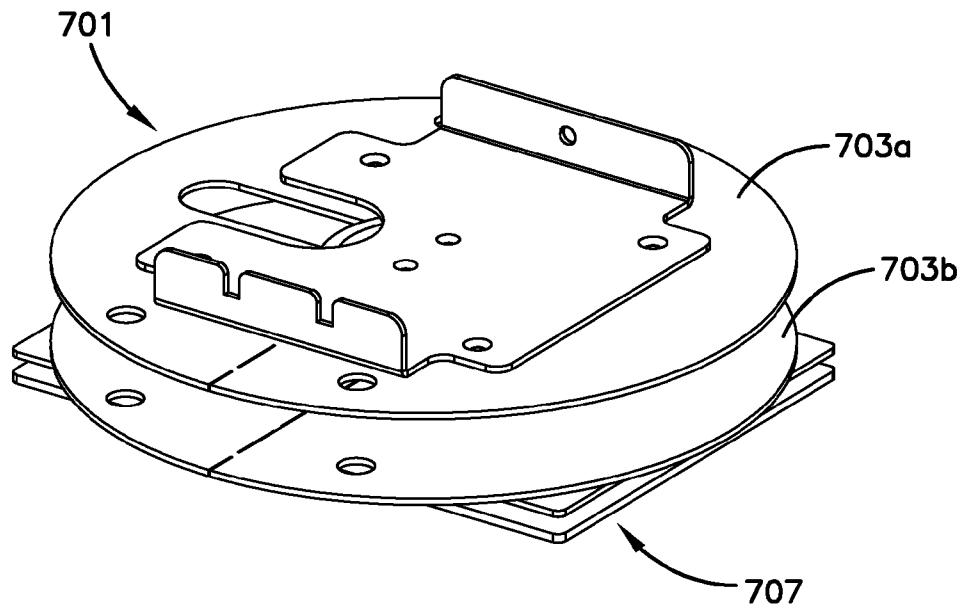

FIG. 21

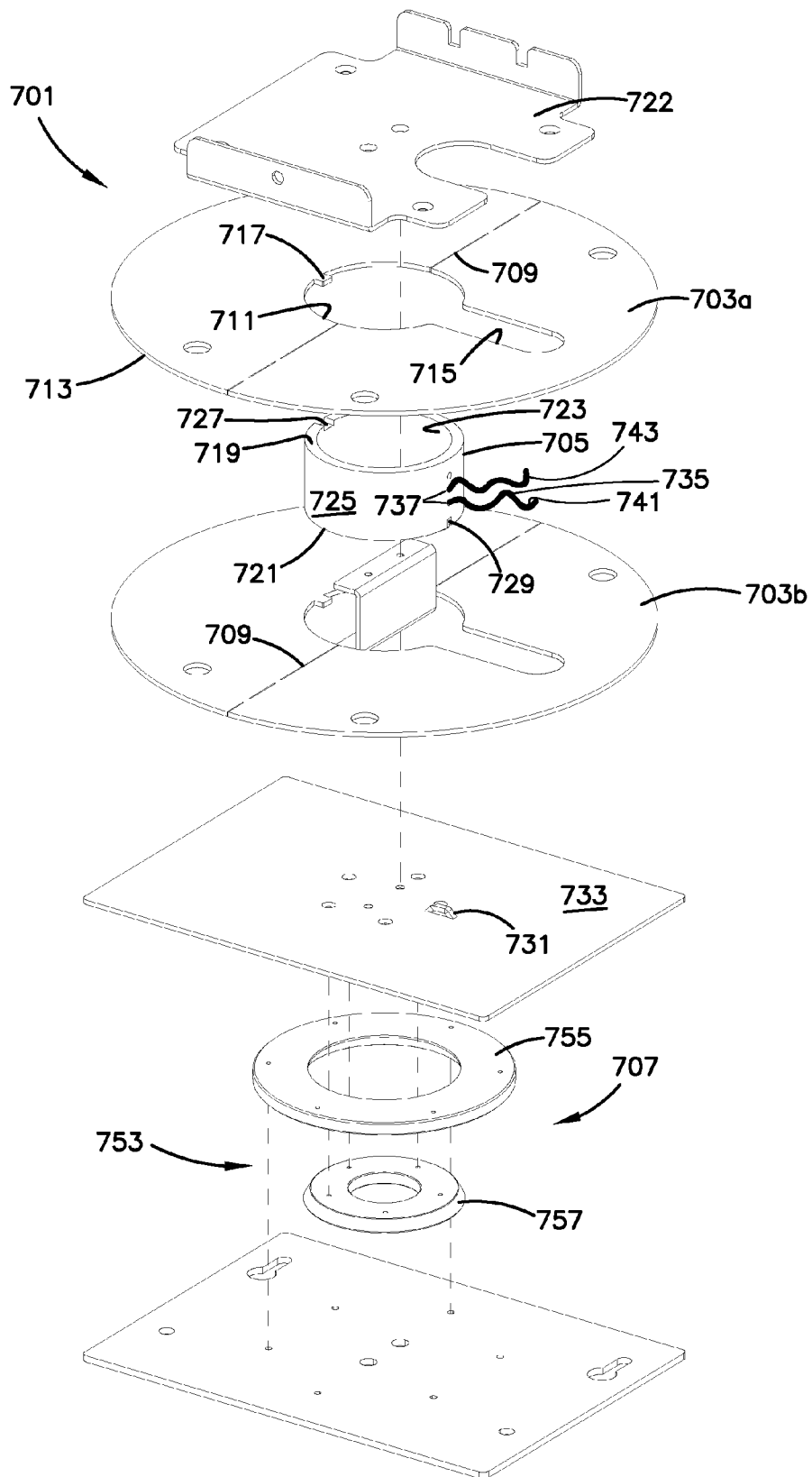

FIG. 22

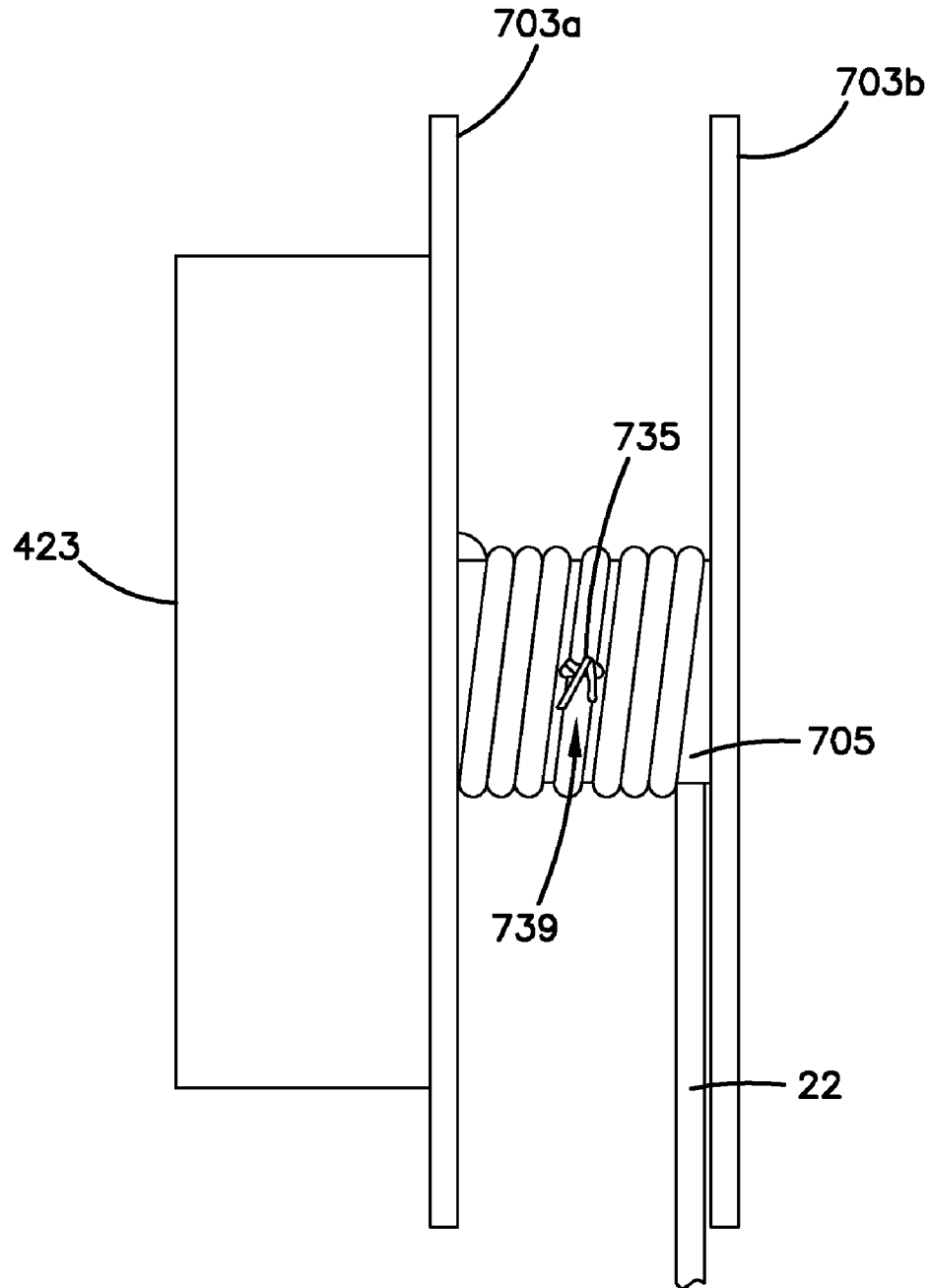

FIG. 23

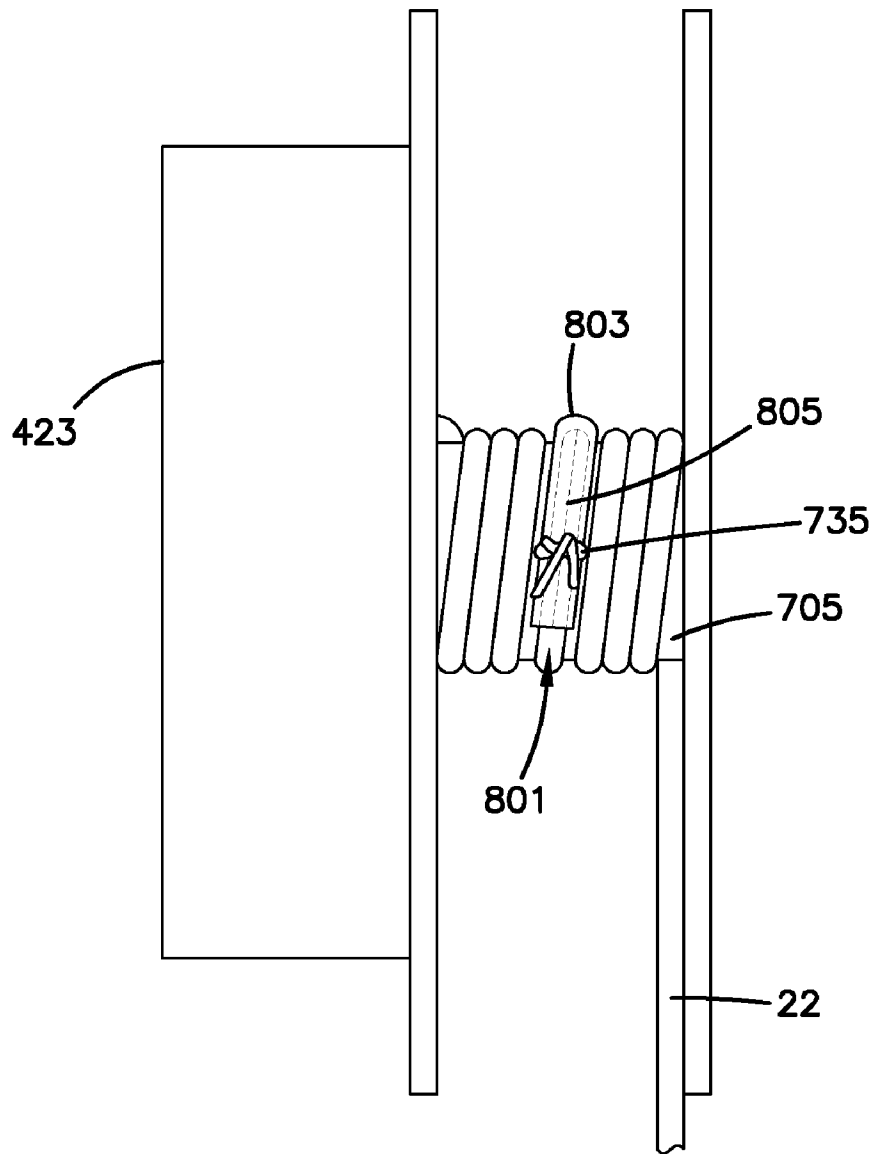

FIG. 24

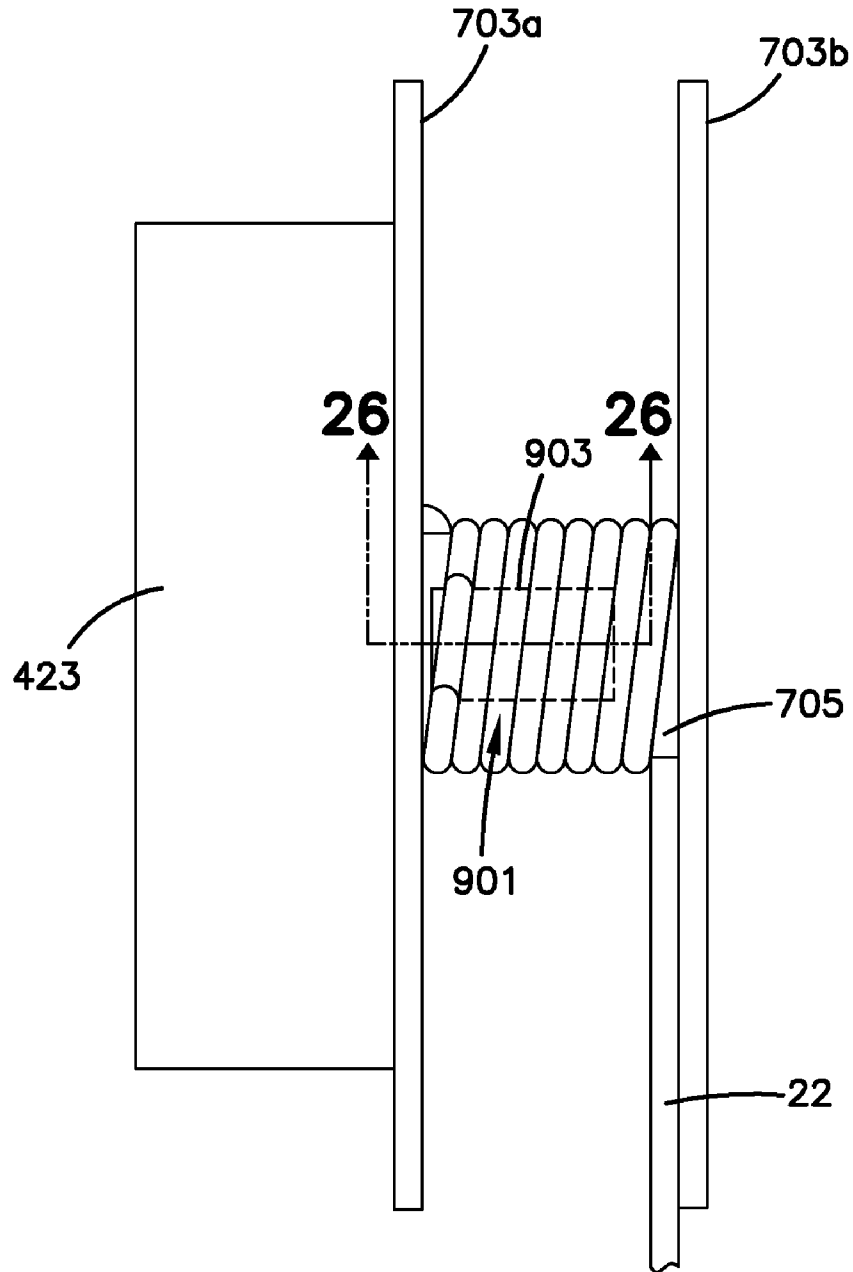

FIG. 25

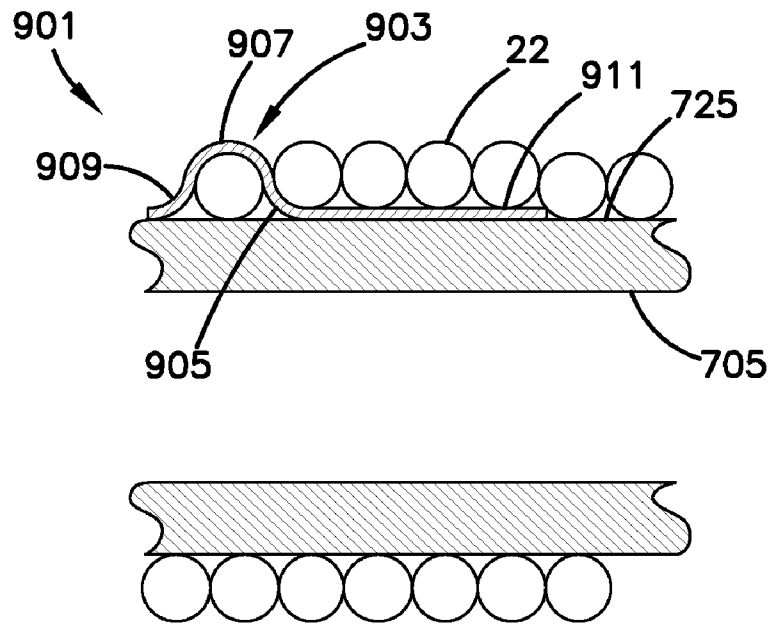

FIG. 26

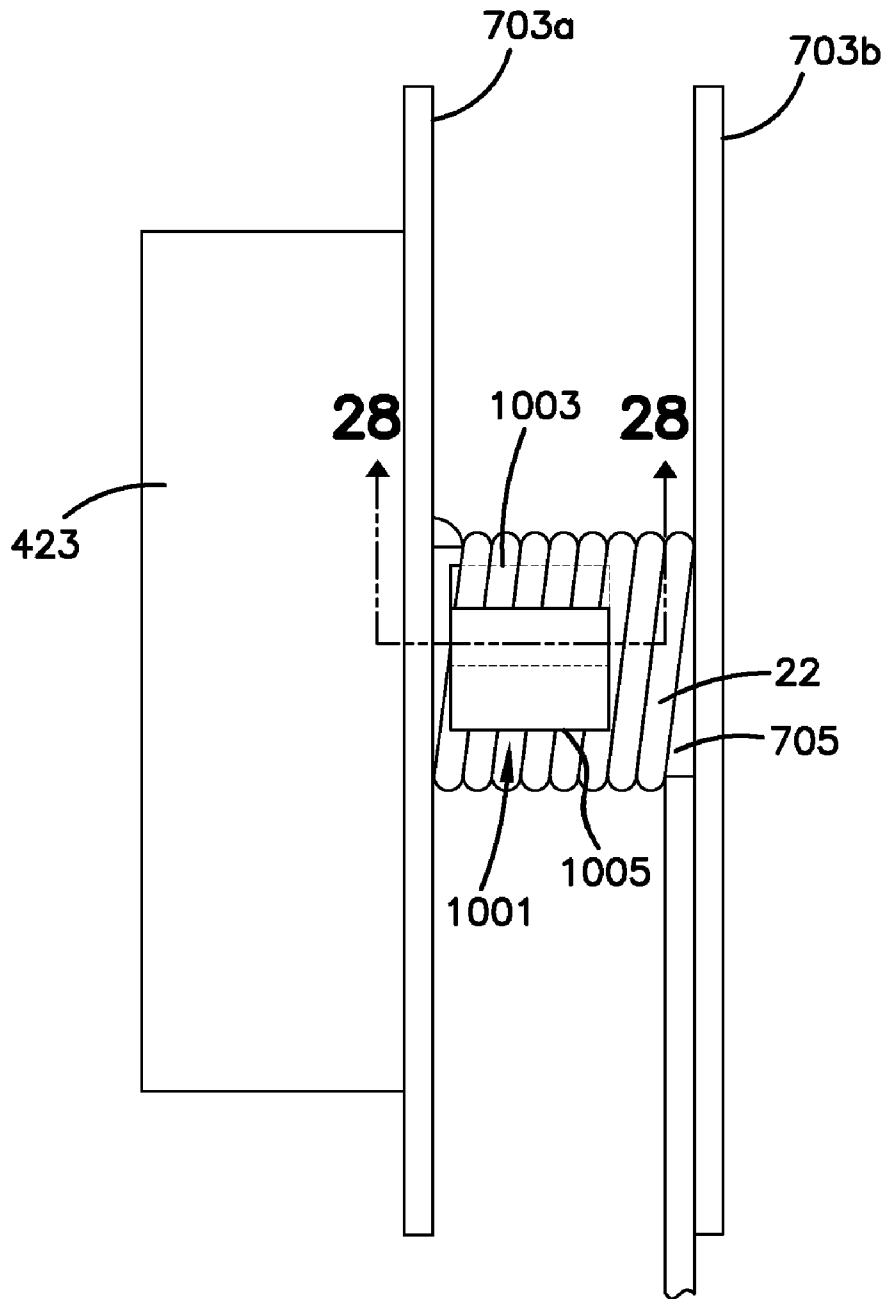

FIG. 27

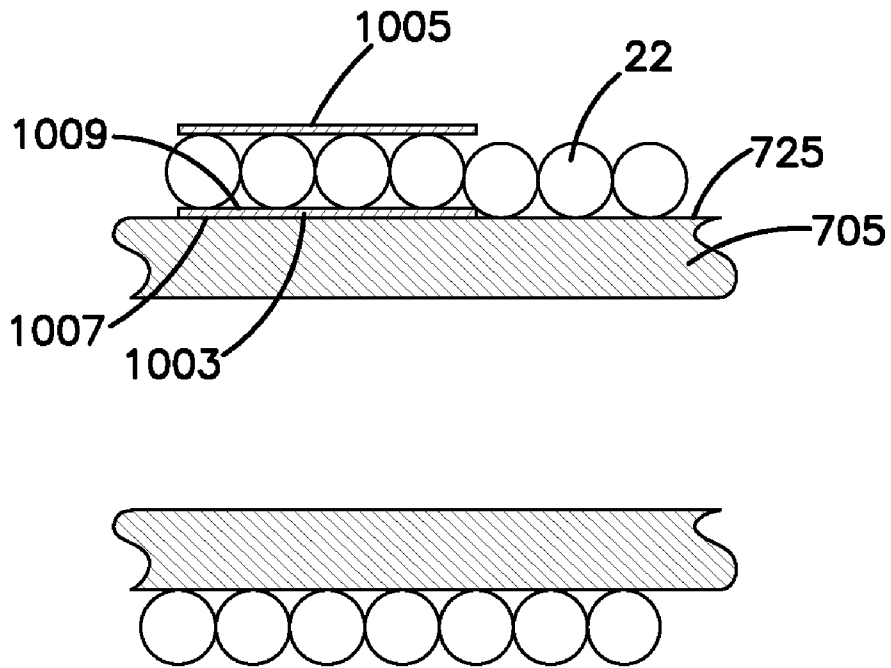

FIG. 28

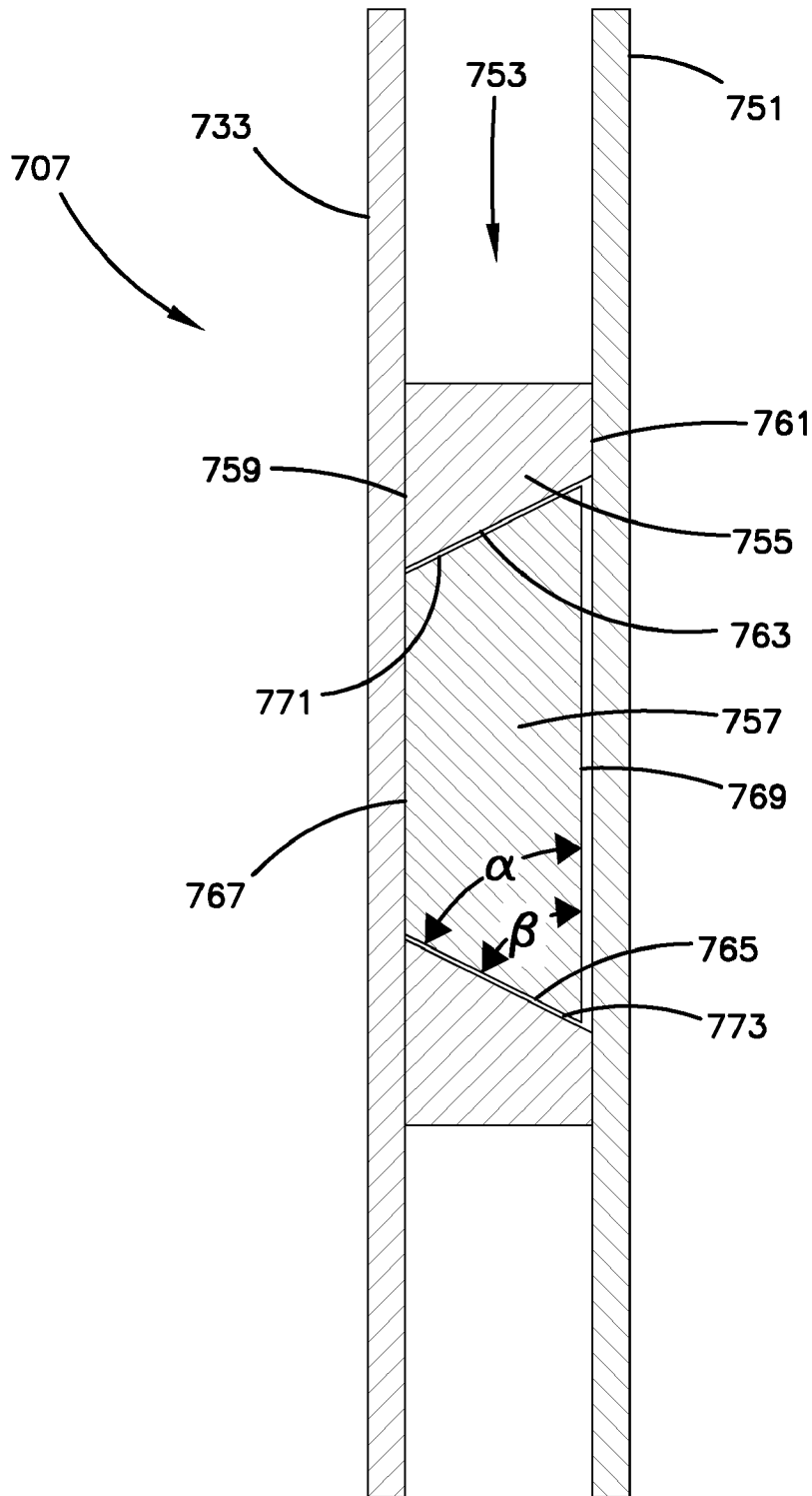

FIG. 29

1

**FIBER OPTIC ENCLOSURE WITH
EXTERNAL CABLE SPOOL****CROSS-REFERENCE TO RELATED
APPLICATION**

This application claims the benefit of U.S. Provisional Patent Application Ser. Nos. 60/916,495, filed May 7, 2007; 60/954,210, filed Aug. 6, 2007; and 61/037,223, filed on Mar. 17, 2008, all of which are hereby incorporated by reference in their entirety.

TECHNICAL FIELD

The present disclosure relates to fiber optic enclosure, and more particularly, to a fiber optic enclosure with cable payout.

BACKGROUND

As demand for telecommunications increases, fiber optic networks are being extended in more and more areas. In facilities such as multiple dwelling units, apartments, condominiums, businesses, etc., fiber optic enclosures are used to provide a subscriber access point to the fiber optic network. These fiber optic enclosures are connected to the fiber optic network through subscriber cables connected to a network hub. However, the length of subscriber cable needed between the fiber optic enclosure and the network hub varies depending upon the location of the fiber optic enclosure with respect to the network hub. As a result, there is a need for a fiber optic enclosure that can effectively manage varying lengths of subscriber cable.

SUMMARY

An aspect of the present disclosure relates to a fiber optic enclosure assembly. The fiber optic enclosure includes an enclosure that is adapted to optically connect incoming fibers to outgoing fibers. A cable spool is connected to an exterior of the enclosure. A cable having the incoming fibers is disposed about the cable spool.

Another aspect of the present disclosure relates to a fiber optic enclosure for enclosing optical fiber connections. The fiber optic enclosure includes an enclosure, a cable spool assembly disposed on an exterior surface of the enclosure, and a mounting assembly. The mounting assembly is rotationally engaged with the cable spool assembly such that the cable spool assembly selectively rotates about an axis of the mounting assembly. The mounting assembly includes a bearing assembly and is adapted for engagement with a mounting location.

Another aspect of the present disclosure relates to a fiber optic enclosure for enclosing optical fiber connections. The fiber optic enclosure includes an enclosure and a cable spool assembly disposed on an exterior surface of the enclosure. The cable spool assembly includes a drum portion, a cable disposed about the drum portion, and a cable strain relief member. The cable strain relief member is engaged to the drum portion and a portion of the cable.

Another aspect of the present disclosure relates to a method of paying out a cable from a fiber optic enclosure. The method includes providing a fiber optic enclosure having an enclosure and a cable spool exteriorly disposed on the enclosure. The enclosure is adapted to optically connect incoming fibers of a first cable, which is disposed around the cable spool, and outgoing fibers of a second cable. The enclosure and the cable spool are rotated about an axis until a desired length of the first cable is paid out.

2

Another aspect of the present disclosure relates to a method of paying out a cable from a fiber optic enclosure. The method includes mounting a mounting plate to a mounting location. The mounting plate is rotationally engaged with a cable spool, which includes a cable disposed about the cable spool, such that the cable spool selectively rotates about an axis of the mounting plate. The cable spool is rotated about the axis of the mounting plate until a desired length of cable is paid out. The method further includes mounting an enclosure to a first axial end of the cable spool.

Another aspect of the present disclosure relates to a fiber optic telecommunications device. The fiber optic telecommunications device includes an enclosure defining an interior. A first fiber optic adapter is provided at the enclosure. A spool is provided at an exterior of the enclosure. A fiber optic cable, which includes a first optical fiber, is wrapped around the spool. A first fiber optic connector is mounted at a first end of the first optical fiber. The first end of the first optical fiber is positioned within the interior of the enclosure. The first fiber optic connector is inserted within the first fiber optic adapter. The enclosure and the spool are configured to rotate in unison about a common axis when the fiber optic cable is unwound from the spool.

Another aspect of the present disclosure relates to a method for installing telecommunications equipment. The method includes providing telecommunications equipment having an enclosure, a spool, and an optical cable, which includes a first optical fiber having a first end and a second end, wrapped around the spool. The method includes rotating the enclosure and the spool in unison about a common axis to pay out the optical cable from the spool so that the second end of the first optical fiber can be positioned at a remote location that is remote from the enclosure and the spool. The method further includes using the enclosure as an interconnect location for optically coupling the first optical fiber of the optical cable to a second optical fiber routed away from the enclosure.

Another aspect of the present disclosure relates to a method for installing telecommunications equipment. The method includes providing telecommunications equipment having an enclosure and a spool. The telecommunications equipment further includes an optical cable wrapped around the spool. The optical cable has a first length wrapped around the spool. The first length includes an installation length and an excess length. The optical cable includes a first end and a second end. The method further includes positioning the spool and the enclosure at a first location. The second end of the optical cable is moved to a second location by paying off the installation length of the optical cable from the spool while the spool, the first end of the optical cable and the enclosure remain at the first location. The excess length of optical cable is stored on the spool at the first location. The enclosure and the spool with the excess length of optical cable wrapped thereon remain at the first location after the installation process has been completed.

Another aspect of the present disclosure relates to a fiber optic telecommunications device having a first fiber optic adapter, a spool, and a fiber optic cable wrapped around the spool. The fiber optic cable includes a first optical fiber. A first fiber optic connector is mounted at a first end of the first optical fiber. The first end of the first fiber optic connector is inserted within the first fiber optic adapter. The first fiber optic adapter and the spool is configured to rotate in unison about a common axis when the fiber optic cable is unwound from the spool.

Another aspect of the present disclosure relates to a method of installing telecommunications equipment. The method includes providing telecommunications equipment having a

3

fiber optic adapter and a spool. The telecommunications equipment further includes an optical cable wrapped around the spool. The optical cable includes a first optical fiber having a first end and a second end. The first end of the first optical fiber is connectorized. The method further includes rotating the fiber optic adapter and the spool in unison about a common axis to pay out the optical cable from the spool so that the second end of the first optical fiber can be positioned at a remote location that is remote from the fiber optic adapter and the spool.

Another aspect of the present disclosure relates to a fiber optic enclosure. The fiber optic enclosure includes a means for enclosing optical connections between incoming fibers of a first cable and outgoing fibers of a second cable. The fiber optic enclosure further includes means for storing excess length of the first cable on an exterior of the fiber optic enclosure.

A variety of additional aspects will be set forth in the description that follows. These aspects can relate to individual features and to combinations of features. It is to be understood that both the foregoing general description and the following detailed description are exemplary and explanatory only and are not restrictive of the broad concepts upon which the embodiments disclosed herein are based.

BRIEF DESCRIPTION OF THE DRAWINGS

FIG. 1 is a schematic representation of a fiber optic network that includes a fiber optic enclosure having features that are examples of inventive aspects in accordance with the principles of the present disclosure.

FIG. 1A is a schematic representation of the fiber optic network showing a second cable extending from the fiber optic enclosure.

FIG. 2 is a perspective view of the fiber optic enclosure of FIG. 1.

FIG. 2A is a cable routing schematic suitable for use within the fiber optic enclosure of FIG. 2.

FIG. 3 is an enlarged, fragmentary view of a termination module of the fiber optic enclosure of FIG. 2.

FIG. 4 is a perspective view of a fiber optic adapter suitable for use within the termination module of FIG. 3.

FIG. 5 is a cross-sectional view of the fiber optic adapter taken on line 5-5 of FIG. 4.

FIG. 6 is a perspective view of the fiber optic enclosure of FIG. 2.

FIG. 7 is a schematic representation of the fiber optic enclosure of FIG. 2.

FIG. 8 is an isometric view of the fiber optic enclosure of FIG. 1.

FIG. 9 is an exploded isometric view of the fiber optic enclosure of FIG. 8.

FIG. 10 is an isometric view of the fiber optic enclosure of FIG. 8 with a cover in an open position.

FIG. 11 is a front view of the fiber optic enclosure of FIG. 10.

FIG. 12 is a right side view of the fiber optic enclosure of FIG. 8.

FIG. 13 is top view of the fiber optic enclosure of FIG. 8.

FIG. 14 is an exploded isometric view of the fiber optic enclosure of FIG. 8 with a bracket.

FIG. 15 is an exploded isometric view of an alternate embodiment of a fiber optic enclosure having features that are examples of inventive aspects in accordance with the principles of the present disclosure.

FIG. 16 is an isometric view of the fiber optic enclosure of FIG. 15 with a cover in an open position.

4

FIG. 17 is an isometric view of the fiber optic enclosure of FIG. 15 with a cover in an open position.

FIG. 18 is top view of the fiber optic enclosure of FIG. 15.

FIG. 19 is a right side view of the fiber optic enclosure of FIG. 15.

FIG. 20 is a schematic representation of a fiber optic enclosure having features that are examples of aspects in accordance with the principles of the present disclosure.

FIG. 21 is a perspective view of an alternate embodiment of a cable spool assembly suitable for use with the fiber optic enclosure of FIG. 8.

FIG. 22 is an exploded isometric view of the alternate embodiment of the cable spool assembly of FIG. 21.

FIG. 23 is a side view of the cable spool assembly of FIG. 21 with a cable strain relief member.

FIG. 24 is a side view of the cable spool assembly of FIG. 21 with an alternate embodiment of a cable strain relief member.

FIG. 25 is a side view of the cable spool assembly of FIG. 21 with an alternate embodiment of a strain relief member.

FIG. 26 is a cross-sectional view of the cable spool assembly of FIG. 25 taken on line 26-26 of FIG. 25.

FIG. 27 is a side view of the cable spool assembly of FIG. 21 with an alternate embodiment of a strain relief member.

FIG. 28 is a cross-sectional view of the cable spool assembly of FIG. 27 taken on line 28-28 of FIG. 27.

FIG. 29 is a cross-sectional view of the mounting assembly of FIG. 21.

DETAILED DESCRIPTION

Reference will now be made in detail to the exemplary aspects of the present disclosure that are illustrated in the accompanying drawings. Wherever possible, the same reference numbers will be used throughout the drawings to refer to the same or like structure.

Referring now to FIG. 1, a schematic representation of a fiber optic network, generally designated 11, in a facility 13 (e.g. individual residence, apartment, condominium, business, etc.) is shown. The fiber optic network 11 includes a feeder cable 15 from a central office (not shown). The feeder cable 15 enters a feeder cable input location 17 (e.g., a fiber distribution hub, a network interface device, etc.) having one or more optical splitters (e.g., 1-to-8 splitters, 1-to-16 splitters, or 1-to-32 splitters) that generate a number of individual fibers. In the present disclosure, the feeder cable input location 17 will be referred to as a fiber distribution hub 17. It will be understood, however, that the feeder cable input location 17 is not limited to being a fiber distribution hub 17. In the subject embodiment, and by way of example only, the fiber distribution hub 17 is located on a lower level 19 of the facility 13. Each unit in the facility 13 includes a fiber optic enclosure, generally designated 21, mounted to a structure or mounting location (e.g., a wall, etc.). Each of the fiber optic enclosures 21 includes a first cable 22 (e.g., a subscriber cable) extending from the fiber optic enclosure 21 to the fiber distribution hub 17. The subscriber cable 22 extending between the fiber distribution hub 17 and the fiber optic enclosure 21 typically includes multiple optical fibers.

Referring now to FIG. 1A, each of the fiber optic enclosures 21 includes optical connections between an end of the first cable 22 and an end of a second cable 23. The second cable 23 extends from the fiber optic enclosure 21 to an end location 24. In the depicted embodiment, the end locations 24 are disposed in rooms of a unit of the facility 13.

Referring now to FIGS. 2 and 2A, the fiber optic enclosure 21 will be described. The fiber optic enclosure 21 includes a

housing, generally designated **25** having a cover **27**, which is pivotally engaged with the housing **25**. The housing **25** and the cover **27** form an enclosure **28**. In the subject embodiment, the housing **25** includes a termination module, generally designated **29**, and a base, generally designated **31**.

The termination module **29** of the fiber optic enclosure **21** serves as the dividing line between incoming fibers of a first cable (e.g., the subscriber cable **22**) and outgoing fibers of the second cable **23**. As the termination module **29** has been described in detail in U.S. patent application Ser. No. 11/762, 427, entitled "Modular Optical Wall Box Enclosure", filed on Jun. 13, 2007 and hereby incorporated by reference in its entirety, the termination module **29** will only be briefly described herein. The termination module **29** includes a frame, generally designated **37**, that includes a plurality of sidewalls **39**. In the subject embodiment, two of the sidewalls **39** include cable ports **40** which allow fiber optic cables to be routed out of the housing **25** to a desired end location. The frame **37** has a front portion **41** and a back portion **43**. The termination module **29** further includes a front panel **45**, a rear panel **47**, and a stepped panel portion, generally designated **48**. In the subject embodiment, the front panel **45** is generally parallel to the rear panel **47** and is located adjacent the front portion **41** of the frame **37**. The stepped panel portion **48** extends from the front panel **45** to the rear panel **47** and includes first and second intermediate panels **49**, **51** that are separated by a step **53**. In the subject embodiment, the first and second intermediate panels **49**, **51** angularly extend between the front panel **45** and the rear panel **47**.

Referring now to FIGS. 2A and 3, the first intermediate panel **49** defines a termination bank opening **55** and a plurality of termination bank fastener openings **57**, which are disposed adjacent to the termination bank opening **55**. A termination bank, generally designated **59**, is inserted through the termination bank opening **55** and mounted to the first intermediate panel **49** using the termination bank fastener openings **57**. The second intermediate panel **51** defines a storage bank opening **61** and a plurality of storage bank fastener openings **63**, which are disposed adjacent to the storage bank opening **61**. A storage bank **65** is inserted through the storage bank opening **61** and mounted to the second intermediate panel **51** using the storage bank fastener openings **63**. An exemplary storage bank **65** that is suitable for use with the fiber optic enclosure **21** has been described in U.S. Pat. No. 7,218,827, which is hereby incorporated by reference in its entirety.

Referring now to FIGS. 4 and 5, the termination bank **59** is adapted to receive a plurality of adapters, generally designated **401**. The adapters **401** are SC-type adapters **401**, although it will be understood that the scope of the present disclosure is not limited to SC-type adapters **401**. As the SC-type adapter **401** was described in U.S. Pat. No. 5,317, 663, which is hereby incorporated by reference in its entirety, the SC-type adapter will only be briefly described herein. The SC-type adapter includes a main body **403** with a pair of tabs **405**, **407** located on the exterior of the main body **403**. The tabs **405**, **407** serve to support the adapter **401** in the termination bank **59**. The adapter **401** further includes a pair of retaining clips **409**, **411**, with one retaining clip **409**, **411** associated with each tab **405**, **407**. A front side **413** of the adapter **401** is inserted into the termination bank **59**. As the adapter **401** is inserted through the termination bank **59**, the retaining clips **409**, **411** compress against the main body **403**. The adapter is inserted into the termination bank **59** until the tabs **405**, **407** abut the termination bank **59**. With the tabs **405**, **407** abutting the termination bank **59**, the retaining clips **409**, **411** decompress on the opposite side of the termination bank

59, thereby retaining the termination bank **59** between the retaining clips **409**, **411** and the tabs **405**, **407**.

Referring now to FIGS. 2 and 6, the base **31** will be described. In the subject embodiment, the base **31** includes a panel, generally designated **71**, having a front side **73** and a back side **75**. The panel **71** of the base **31** further includes a plurality of sides **77**. In the subject embodiment, the base **31** is pivotally engaged to the back portion **43** of one of the sidewalls **39** of the termination module **29**. In the subject embodiment, the pivotal engagement is accomplished by a hinge **79** disposed on the back portion **43** of one of the sidewalls **39** of the termination module **29** and one of the sides **77** of the base **31**. The pivotal engagement between the termination module **29** and the base **31** allows the interface between the termination module **29** and the base **31** to be selectively opened and closed. In the open position (shown in FIGS. 2 and 6), the termination module **29** can be pivoted away from the front side **73** of the panel **71** to provide access to the back portion **43** of the termination module **29**. In the closed position (shown schematically in FIG. 7), the front side **73** of the panel **71** and the interior surfaces of the sidewalls **39** of the frame **37** define an interior region **83** of the housing **25**. In addition, the back side **75** of the base **31** and the outer surfaces of the sidewalls **39** of the frame **37** define the exterior surfaces of the housing **25**.

The panel **71** of the base **31** defines a cable passage **85** that extends through the back side **75** and front side **73**. In a preferred embodiment, the cable passage **85** is chamfered with the opening of the cable passage **85** at the front side **73** of the base **31** being larger than the opening of the cable passage **85** at the back side **75**. The chamfer provides bend radius protection for cable passing through the cable passage **85** by eliminating perpendicular corners. The panel **71** further defines a plurality of mounting holes **87**.

Referring now to FIG. 7, a cable spool, generally designated **89**, is disposed on the back side **75** of the base **31** such that the cable spool **89** is disposed on the exterior surface of the housing **25**. The cable spool **89** includes a first axial end **91**, an oppositely disposed second axial end **93**, and a spooling portion **95** disposed between the first and second axial ends **91**, **93**. The first axial end **91** is rigidly engaged with the back side **75** of the base **31**. In the subject embodiment, the rigid engagement of the base **31** and the first axial end **91** of the cable spool **89** is provided by a plurality of fasteners **97** (e.g., bolts, screws, rivets, etc.). In a preferred embodiment, the fasteners **97** are countersunk into the first axial end **91** so as not to interfere with the payout of the subscriber cable **22**. The fasteners **97** extend through the first axial end **91** of the cable spool **89** and through the mounting holes **87** in the panel **71** such that ends of the fasteners are disposed within the interior region **83** of the housing **25** when the base **31** and termination module **29** are in the closed position. In the subject embodiment, retainers **99** (shown in FIG. 6), such as nuts, rivet heads, cotter pins, etc., maintain the fasteners **97** in the mounting holes **87** and thereby rigidly retain the cable spool **89** to the back side **75** of the base **31**.

In one embodiment, outer diameters of the first and second axial ends **91**, **93** of the cable spool **89** are greater than or equal to a height **H** of the fiber optic enclosure **21**. In another embodiment, outer diameters of the first and second axial ends **91**, **93** of the cable spool **89** are greater than or equal to a length **L** of the fiber optic enclosure **21**. In another embodiment, outer diameters of the first and second axial ends **91**, **93** of the cable spool **89** are less than the length **L** of the fiber optic enclosure **21**. In another embodiment, outer diameters of the first and second axial ends **91**, **93** of the cable spool **89** are less than the height **H** of the fiber optic enclosure **21**.

In the subject embodiment, the cable spool **89** defines an axial bore **101** that extends through the first and second axial ends **91, 93**. The axial bore **101** is adapted to receive a spindle **103** having a central axis **105**. The spindle **103** includes a mounting plate **107** having a plurality of mounts **109** for mounting the mounting plate **107** to a wall. As the cable spool **89** is connected to the housing **25**, the engagement between the axial bore **101** of the cable spool **89** and the spindle **103** allows the cable spool **89** and the housing **25** of the fiber optic enclosure **21** to rotate unitarily about the central axis **105** of the spindle **103**. It will be understood that the term “unitarily” as used in the specification and the claims to describe the rotation of the cable spool **89** and the enclosure **28**, or components of the enclosure **28**, means that the cable spool and the enclosure **28** rotate in unison. In a preferred embodiment, a bearing (e.g., a needle bearing, ball bearing, roller bearing, bushing, etc.) is disposed between the axial bore **101** and the spindle **103**.

Referring still to FIG. 7, the subscriber cable **22** is coiled around the spooling portion **95** of the cable spool **89**. In order to protect the subscriber cable **22** from attenuation resulting from the coiling of the subscriber cable **22** around the spooling portion **95**, the cable spool **89** has an outer circumferential surface **111** having a radius that is greater than the minimum bend radius of the subscriber cable **22**. The subscriber cable **22** includes a first end **113** (shown in FIG. 6), which is inserted through the cable passage **85** (shown in FIG. 6) in the panel **71**, and a second end **115**. As previously stated, the subscriber cable **22** can include multiple optical fibers. In the subject embodiment, each of the multiple optical fibers of the first end **113** of the subscriber cable **22** would have a connectorized end that is in connected engagement with the rear side of the termination bank **59**. The connectorized ends of the subscriber cable **22** would be adapted for optical connection with connectorized ends of the second cable **23** (shown in FIG. 1A). It will be understood, however, that the scope of the present disclosure is not limited to the first end **113** having connectorized ends since the optical fibers of the first end **113** of the subscriber cable **22** could be spliced to a plurality of pigtails having connectorized ends. In an alternate embodiment, the first end **113** could be optically connected to the second cable **23** by a splice connection disposed within the enclosure **28**.

The second end **115** of the subscriber cable **22** is configured for connectivity with the fiber distribution hub **17**. However, as shown in FIG. 1, the length of subscriber cable **22** needed between each of the fiber optic enclosures **21** in the facility **13** and the fiber distribution hub **17** will vary depending upon the location of each fiber optic enclosure **21** with respect to the fiber distribution hub **17**.

A method of installing and using the fiber optic enclosure **21** to account for the varying lengths of subscriber cable **22** needed between the fiber optic enclosure **21** and the fiber distribution hub **17** will now be described. The fiber optic enclosure **21** provides dual functionality by serving as a storage location for the subscriber cable **22** and by selectively paying out a desired length of the subscriber cable **22**.

A first length of subscriber cable **22** is stored in the fiber optic enclosure **21** by coiling the length of subscriber cable **22** around the cable spool **89**. The first length of subscriber cable **22** includes an installation length, which is sufficiently long to extend from the mounting location of the enclosure **28** to the fiber distribution hub **17**, and an excess length, which is the length of subscriber cable **22** remaining on the cable spool **89** after the installation length has been paid out. In one embodiment, the first length is greater than or equal to about 100 feet. In another embodiment, the first length of subscriber cable **22**

is greater than or equal to about 200 feet. In another embodiment, the first length of subscriber cable **22** is greater than or equal to about 300 feet. In another embodiment, the first length of subscriber cable **22** is greater than or equal to about 400 feet. In another embodiment, the first length of subscriber cable **22** is greater than or equal to about 500 feet. In another embodiment, the first length of subscriber cable **22** is in the range of about 100 to about 2,000 feet. In another embodiment, the first length of subscriber cable **22** is in the range of about 100 to about 1,500 feet. In another embodiment, the first length of subscriber cable **22** is in the range of about 500 to about 1,500 feet. In a preferred embodiment, the first length of subscriber cable **22**, which is coiled around the cable spool **89**, is in the range of 100 to 500 feet. With the cable spool **89** disposed on the exterior surface of the housing **25**, the interior region **83** of the housing **25** can be much more compact since a cable storage area is not required in the interior region **83**. In addition, the fiber optic enclosure **21** with the cable spool **89** can provide more effective cable management for a greater length of subscriber cable **22** than a fiber optic enclosure without the cable spool **89**.

In one embodiment, a second length, or the excess length, of subscriber cable **22** is stored around the cable spool **89** after the first length of subscriber cable **22** has been paid out. If the first length of subscriber cable **22** is greater than the installation length of subscriber cable **22**, the second length, or excess length, is stored around the cable spool **89**.

The second function of the fiber optic enclosure **21** involves the selective payout of the subscriber cable **22**. As previously mentioned, the first end **113** of the subscriber cable **22** is in connected engagement with the termination bank **59**, which is disposed in the interior region **83** of the housing **25**. In one embodiment, the first end **113** of the subscriber cable **22** is in connected engagement with adapters **401**. Yet, even with this engagement between the first end **113** of the subscriber cable **22** and the termination bank **59**, the subscriber cable **22** can still be paid out without disrupting the connection between the first end **113** and the adapter **401** as the cable spool **89** and the adapters rotate about an axis in unison. As previously stated, the cable spool **89** is rigidly engaged with the housing **25** and the axial bore **101** of the cable spool **89** is engaged with the spindle **103** such that the cable spool **89** and housing **25** can selectively rotate about the central axis **105** of the spindle **103**. Therefore, with the spindle **103** mounted to the wall and the fiber optic enclosure **21** engaged with the spindle **103**, the desired length of the subscriber cable **22** can be paid out from the fiber optic enclosure **21** by rotating the fiber optic enclosure **21** in a rotational direction **117** (shown as a dashed arrow in FIG. 7) about the central axis **105** of the spindle **103**. Since the housing **25** and the cable spool **89** rotate unitarily about the central axis **105** of the spindle **103**, the second end **115** of the subscriber cable **22** can be paid out without the first end **113** of the subscriber cable **22** being pulled out of the termination bank **59**. Once the desired length of subscriber cable **22** has been paid out, the rotation of the fiber optic enclosure **21** is ceased. At this point, the position of the fiber optic enclosure **21** can be fixed such that it does not rotate relative to the spindle **103**. In the subject embodiment, a pin **119** is inserted through an opening **121** in the second axial end **93** of the cable spool **89** and through a corresponding opening **123** in the mounting plate **107** to fix the position of the fiber optic enclosure **21**. In a preferred embodiment, the fiber optic enclosure **21** is fixed in position when the fiber optic enclosure **21** is generally level.

An alternate method of selectively paying-out subscriber cable **22** from the fiber optic enclosure **21** will now be

described. With the fiber optic enclosure 21 positioned near the fiber distribution hub 17, the second end 115 of the subscriber cable 22 is unwound from the cable spool 89. In one embodiment, the second end 115 is optically connected to the fiber distribution hub 17. With the second end 115 of the subscriber cable 22 optically connected to the fiber distribution hub 17 and the first end 113 of the subscriber cable 22 in connected engagement with the termination bank 59, the fiber optic enclosure 21 is transported away from the fiber distribution hub 17. In one embodiment, the fiber optic enclosure 21 is carried away from the fiber distribution hub 17 by an installer. In another embodiment, the fiber optic enclosure 21 is transported away from the fiber distribution hub 17 in a wheeled cart (e.g., dolly, 4-wheeled cart, etc.). In a preferred embodiment, the fiber optic enclosure is disposed in a packaging enclosure (e.g., a box) during transport. As the fiber optic enclosure 21 is transported away from the fiber distribution hub 17, the subscriber cable 22 unwinds from the cable spool 89 causing the cable spool 89 and the housing 25 to rotate within the packaging enclosure. When the fiber optic enclosure 21 has been transported to its mounting location, the fiber optic enclosure 21 is removed from the packaging enclosure, mounted to the mounting location and fixed in position.

Referring now to FIGS. 8 and 9, an alternate embodiment of a fiber optic enclosure 221 is shown. The fiber optic enclosure 221 includes a housing, generally designated 223 a cable spool, generally designated 227, a bearing mount, generally designated 229 (shown in FIG. 9), and a mounting plate, generally designated 231.

Referring now to FIG. 10, the housing 223 includes a cover 225, a base 233, a first sidewall 235, and an oppositely disposed second sidewall 237. The first and second sidewalls 235, 237 extend outwardly from the base 233 such that the base 233 and the first and second sidewalls 235, 237 cooperatively define an interior region 239.

A termination module, generally designated 241, is disposed in the interior region 239 of the housing 223. The termination module 241 of the fiber optic enclosure 221 serves as the dividing line between the incoming fibers and the outgoing fibers. In the subject embodiment, the termination module 241 is mounted to the base 233 of the housing 223.

In the subject embodiment, the termination module 241 includes an adapter plate 243 having adapter slots 245. The adapter slots 245 are adapted to receive the plurality of adapters 401 (shown in FIGS. 3 and 4).

Referring now to FIG. 11, the base 233 of the housing 223 defines a cable passage 247 through which incoming optical fibers pass. The interior region 239 of the housing 223 includes a slack storage area 249 in which is disposed a plurality of bend radius protectors 251. Each of the bend radius protectors 251 is sized such that an outer radius of the bend radius protector 251 is larger than the minimum bend radius of the optical fiber so as to avoid attenuation damage to the optical fibers during storage. In the subject embodiment, the cable passage 247 is disposed between the slack storage area 249 and the termination module 241. As incoming optical fibers pass through the cable passage 247, the incoming optical fibers are routed to the slack storage area 249. Connectorized ends of the incoming optical fibers are then routed from the slack storage area 249 to the front sides 413 of the adapters 401. Connectorized ends of outgoing optical fibers are routed from the back sides of the adapters 401 and through fiber exit ports 253 which are disposed in the first and second sidewalls 235, 237.

Referring now to FIG. 9, the cable spool 227 is disposed on an exterior of the housing 223. In the subject embodiment, the cable spool 227 is disposed on the back side of the base 233. The cable spool 227 includes a first axial end 255, an oppositely disposed second axial end 257, and a spooling portion 259 disposed between the first and second axial ends 255, 257. The first axial end 255 is rigidly engaged (i.e., non-rotatable) to the back side of the base 233. In the subject embodiment, the rigid engagement of the base 233 and the first axial end 255 of the cable spool 227 is provided by a plurality of fasteners (e.g., bolts, screws, rivets, etc.). In one embodiment, the fasteners are countersunk into the first axial end 255 so as not to interfere with the payout of a subscriber cable 222. The fasteners extend through the first axial end 255 of the cable spool 227 and through a plurality of mounting holes 261 (shown in FIG. 11) in the base 233 such that ends of the fasteners are disposed within the interior region 239 of the housing 223. In order to retain the cable spool 227 to the back side of the base 233, the fasteners may be threaded into the base 233 or retained by a plurality of retainers, such as nuts, rivet heads, cotter pins, etc.

The first axial end 255 of the cable spool 227 includes a passage 262. During engagement of the first axial end 255 and the back side of the base 233 of the housing 223, the first axial end 255 of the cable spool 227 is mounted to the base 233 such that the passage 262 is aligned with the cable passage 247. With the passage 262 of the cable spool 227 and the cable passage 247 of the base 233 aligned, incoming optical fibers, which are coiled around the spooling portion 259 of the cable spool 227, can enter the housing 223.

The bearing mount 229 includes a first plate 263 and a second plate 265. In the subject embodiment, each of the first and second plates 263, 265 of the bearing mount 229 includes a central hole 267 having a central axis 269 (shown as a dashed line in FIG. 3). The first and second plates 263, 265 are connectedly engaged through a bearing, such as a ball bearing. The bearing allows the second plate 265 to rotate about the central axis 269 when the first plate 263 is fixed.

The first plate 263 of the bearing mount 229 is rigidly engaged to the second axial end 257 of the cable spool 227. In the subject embodiment, the rigid engagement of the first plate 263 of the bearing mount 229 and the second axial end 257 of the cable spool 227 is provided by a plurality of fasteners (e.g., bolts, screws, rivets, etc.). The fasteners extend through a plurality of mounting holes 271 in the first plate 263 of the bearing mount 229 and through a plurality of mounting apertures 273 in the second axial end 257 of the cable spool 227.

The second plate 265 of the bearing mount 229 is rigidly engaged to the mounting plate 231. The mounting plate 231 includes a base panel 275 and a plurality of sidewalls 277 that extend outwardly from the base panel 275. The base panel 275 includes a plurality of holes 279 for rigidly engaging the base panel 275 to the second plate 265 of the bearing mount 229. In the subject embodiment, a plurality of fasteners (e.g., bolts, screws, rivets, etc.) provides the rigid engagement of the base panel 275 and the second plate 265. The base panel 275 further includes a plurality of apertures 280 for mounting the fiber optic enclosure 221 to a wall.

Referring now to FIGS. 1, 12 and 13, the subscriber cable 22, which includes multiple optical fibers, is coiled around the spooling portion 259 of the cable spool 227. In order to protect the subscriber cable 22 from attenuation resulting from the coiling of the subscriber cable 22 around the spooling portion 259, the cable spool 227 has an outer circumferential surface 281 having a radius that is greater than the minimum bend radius of the subscriber cable 22. The sub-

11

subscriber cable 22 includes a first end having connectorized ends, which are inserted through the passage 262 and the cable passage 247 and connectedly engaged with the first end 413 of the adapter 401. The second end of the subscriber cable 22 is configured for connectivity with the fiber distribution hub 17. However, as shown in FIG. 1, the length of subscriber cable 22 needed between each of the fiber optic enclosures 221 in the facility 13 and the fiber distribution hub 17 will vary depending upon the location of each fiber optic enclosure 221 with respect to the fiber distribution hub 17.

A method of selectively paying-out the subscriber cable 22 will now be described. As previously mentioned, the first end of the subscriber cable 22 is in connected engagement with the termination module 241, which is disposed in the interior region 239 of the housing 223. With the first end of the subscriber cable 22 in connected engagement with the front sides 413 of the adapters 401 and the outgoing optical fibers disengaged from the back sides of the adapters 401, the subscriber cable 22 can be paid out. As previously stated, the first axial end 255 of the cable spool 227 is rigidly engaged to the housing 223 and the second axial end 257 of the cable spool 227 is engaged with the first plate 263 of the bearing mount 229 such that the cable spool 227 and housing 223 can selectively rotate about the central axis 269 of the bearing mount 229. Therefore, with the second plate 265 of the bearing mount 229 mounted to the mounting plate 231, which is mounted to a wall, the desired length of the subscriber cable 22 can be paid out from the fiber optic enclosure 221 by rotating the fiber optic enclosure 21 in a rotational direction about the central axis 269 of the bearing mount 229. Since the housing 223 and the cable spool 227 rotate unitarily about the central axis 269 of the bearing mount 229, the second end of the subscriber cable 22 can be paid out without the first end of the subscriber cable 22 being pulled out of the termination module 241. Once the desired length of subscriber cable 22 has been paid out, the rotation of the fiber optic enclosure 221 is ceased. At this point, the position of the fiber optic enclosure 221 can be fixed such that it does not rotate relative to the bearing mount 29.

Referring now to FIG. 14, a bracket 283 can be used to secure the position of the fiber optic enclosure 221 after the rotation of the fiber optic enclosure 221 has ceased. In the subject embodiment, the bracket 283 is an L-shaped bracket having an upper portion 285 and a lower portion 287. It will be understood, however, that the scope of the present disclosure is not limited to the bracket 283 being an L-shaped bracket. A plurality of thru-holes 289 are defined in the upper and lower portions 285, 287 of the bracket 283. The thru-holes 289 in the lower portion 287 of the bracket 283 align with holes 291 in the sidewalls 277 of the mounting plate 231 while the thru-holes 289 in the upper portion 285 of the bracket 283 align with holes 293 in the first and second sidewalls 235, 237. In the subject embodiment, fasteners are inserted through the thru-holes 289 in the upper and lower portions 285, 287 of the bracket 283 and connectedly engaged to the housing 223 and the mounting plate 231, respectively. With the bracket 283 engaged with the housing 223 and the mounting plate 231, the housing 223 and cable spool 227 cannot move relative to the mounting plate 231, thereby fixing the position of the fiber optic enclosure 221.

In an alternative method of installing and using the fiber optic enclosure 221 to account for varying lengths of subscriber cable 22, the cable spool 227 is disengaged from the housing 223. The subscriber cable 22 is then paid out from the cable spool 227 such that the cable spool 227 rotates about the central axis 259 of the bearing mount 229. With the desired length of subscriber cable 22 paid out, the housing 223 is then

12

engaged to the first axial end 255 of the cable spool 227. The connectorized ends of the first end of the subscriber cable 22 are passed through the passage 262 in the first axial end 255 of the cable spool 227 and through the cable passage 247 in the base 233 of the housing 223. With the connectorized ends of the subscriber cable 22 disposed in the interior region 239 of the housing 223, the connectorized ends are connectedly engaged with the first ends 413 of the adapters 401 in the termination module 41.

In an alternate method of installing the fiber optic enclosure 221, the cable spool 227 is uncoupled from the housing 223 such that the cable spool 227 can rotate independently from the housing 223. In this alternative method, the connectorized ends of the subscriber cable 22 are disengaged from the first ends 413 of the adapters 401 in the termination module 41. With the connectorized ends of the subscriber cable 22 disengaged from the termination module 41, the cable spool 227 is rotated relative to the housing 223 so as to pay out the subscriber cable 22. In one embodiment, the fiber optic enclosure 221 is mounted to a mounting location. In another embodiment, the fiber optic enclosure 221 is positioned adjacent to the mounting location. In another embodiment, the fiber optic enclosure 221 is positioned adjacent to the mounting location and disposed in a packaging enclosure (e.g., a box).

When a desired length of the subscriber cable 22 has been paid out, the cable spool 227 is coupled to the housing 223 and the connectorized ends of the subscriber cable 22 are engaged to the termination module 41. In one embodiment, the fiber optic enclosure 221 is then mounted to the mounting location.

Referring now to FIGS. 15-19, an alternate embodiment of a fiber optic enclosure 421 is shown. The fiber optic enclosure 421 includes a housing, generally designated 423, a cover 425, a cable spool, generally designated 427, the bearing mount 229, and a mounting plate, generally designated 431.

In the subject embodiment, the housing 423 includes a base 433, a first sidewall 435, and an oppositely disposed second sidewall 437. The first and second sidewalls 435, 437 extend outwardly from the base 433 such that the base 433 and the first and second sidewalls 435, 437 cooperatively define an interior region 439.

A termination module, generally designated 441, is disposed in the interior region 439 of the housing 423. In the subject embodiment, the termination module 441 is mounted to the base 433 of the housing 423. The termination module 441 includes a plurality of sliding adapter modules 442. Similar sliding adapter modules 442 have been described in detail in commonly owned U.S. Pat. Nos. 5,497,444; 5,717,810, 6,591,051 and U.S. Pat. Pub. No. 2007/0025675, the disclosures of which are incorporated herein by reference.

The interior region 439 of the housing 423 includes a slack storage area 449 in which is disposed a cable management spool 451. The cable management spool 451 includes a passage 447 that extends through the center of the cable management spool 451 and through the base 433 of the housing 423. The passage 447 allows the connectorized ends of the subscriber cable 22 to pass into the housing 423.

Referring now to FIGS. 15, 18 and 19, the cable spool 427 is disposed on the exterior of the housing 423. In the subject embodiment, the cable spool 427 is disposed on the back side of the base 433. In this alternate embodiment of the fiber optic enclosure 421, the cable spool 427 is integrally formed or molded with the housing 423 such that a spooling portion 429 of the cable spool 427 protrudes from the base 433 of the housing 423. With the cable spool 427 integrally formed with the housing 423, the base 433 serves both as the base 433 of the housing 423 and as a first axial end of the cable spool 427.

The cable spool 427 further includes a second axial end 457, which is oppositely disposed from the base 433.

The first plate 263 of the bearing mount 229 is rigidly engaged with the second axial end 457 of the cable spool 427. In the subject embodiment, the rigid engagement of the first plate 263 and the second axial end 457 is provided by a plurality of fasteners (e.g., bolts, screws, rivets, etc.). The fasteners extend through the plurality of mounting holes 271 in the first plate 263 of the bearing mount 229 and through a plurality of mounting apertures 473 in the second axial end 457 of the cable spool 427.

The second plate 265 of the bearing mount 229 is rigidly engaged with the mounting plate 431. In the subject embodiment, the mounting plate 431 includes a base panel 475 having a plurality of holes 479 for rigidly engaging the base panel 475 to the second plate 265 of the bearing mount 229. In the subject embodiment, a plurality of fasteners (e.g., bolts, screws, rivets, etc.) provides the rigid engagement of the base panel 275 and the second plate 265. The base panel 475 further includes a plurality of apertures 480 for mounting the fiber optic enclosure 421 to a wall.

As previously stated, while the cable spool 427 has been described as extending from the back side of the base 433 of the housing 423, it will be understood that the scope of the present disclosure is not limited to such a configuration. In an alternate embodiment of the fiber optic enclosure, a spooling portion of a cable spool could provide sidewalls of a housing, where the spooling portion and a base cooperate to define an interior region of the housing.

Referring now to FIG. 20, a schematic representation of an alternate embodiment of a fiber optic enclosure 651 is shown. The fiber optic enclosure 651 includes a housing 653 having a first portion 655 and a second portion 656. In one embodiment, the first portion 655 and the second portion 656 are engaged by a hinge.

The first portion 655 includes a first slack storage area 657 and a termination module 658. The slack storage area 657 includes a first plurality of bend radius protectors 659, which provides organization of the incoming and outgoing cable within the first portion 655 and avoids attenuation damage to the optical fibers during storage, and a first fanout 661. The termination module 658 of the first portion 655 includes an adapter module 663 and a second fanout 665.

The second portion 656 includes a second slack storage area 666 having a second plurality of bend radius protectors 667 and a splice module 669. The splice module 669 includes a splice tray 670 for optically connecting optical fibers.

Disposed on an exterior surface of the housing 653 is a cable spool assembly 701. The cable spool assembly 701 includes a first end 703a, an oppositely disposed second end 703b, and a drum portion 705 around which the subscriber cable 22 is coiled or wrapped.

A first end of the subscriber cable 22 is optically connected with the fiber distribution hub 17. The second end of the subscriber cable 22 is routed through a first passage 671 in the first portion 655 of the housing 653 and into the first fanout 661 where individual fibers 673 of the subscriber cable 22 are separated from one another. The individual fibers 673 include connectorized ends that are routed and connected to a first side of the adapter module 663.

Connectorized ends of individual fibers 675 of a drop cable 677 are connected to a second side of the adapter module 663 and routed to the second fanout 665 where the individual fibers 675 are rejoined into the drop cable 677. The drop cable 677 is then routed through a second passage 679 into the second portion 656 of the housing 653.

The drop cable 677 is routed around the second plurality of bend radius protectors 667 and into the splice tray 670 of the splice module 669 where the drop cable 677 can be connected with a first end of the second cable 23, where the second end of the second cable is adapted for connection at the end location in the facility 13 (shown schematically in FIG. 1).

Before the second cable 23 is spliced to the drop cable 677 at the splice module 669 in the second portion 656 of the housing 653, the first end of the subscriber cable 22 is paid out from the cable spool assembly 701 and routed to the fiber distribution hub 17. As the second end of the subscriber cable 22 is connected to the first side of the adapter module 663 in the first portion 655 of the housing 653, a cable strain relief member 735 is disposed along an intermediate portion of the subscriber cable 22 between the first and second ends of the subscriber cable. The cable strain relief member 735 is adapted to relieve tensile forces that can act on the connectorized ends of the second end of the subscriber cable 22, which are connected to the first side of the adapter module 663 inside the housing 653 of the fiber optic enclosure 651, when an installer tries to pull more subscriber cable 22 from the cable spool assembly 701 than is available.

Referring now to FIGS. 21 and 22, the cable spool assembly 701 is shown. In the subject embodiment, the first and second spool ends 703a, 703b of the cable spool assembly 701 are substantially similar. As the first and second ends 703a, 703b in the subject embodiment are substantially similar, the first and second ends 703a, 703b shall be referred to as spool end 703 in both singular and plural tense as required by context. It will be understood, however, that the scope of the present disclosure is not limited to the first and second ends 703a, 703b being substantially similar.

Each spool end 703 is adapted to be a tear-away end. As a tear-away ends, the spool end 703 includes a line of weakness 709. In the subject embodiment, the line of weakness 709 extends from an inner diameter 711 of the spool end 703 to an outer diameter 713 of the spool end 703.

Each of the spool ends 703 defines an access notch 715 that extends outwardly in a radial direction from the inner diameter 711 and a tab 717 that extends inwardly in a radial direction. The access notch 715 is adapted to provide access to cable wound around the drum portion 705 of the cable spool assembly 701. The access notch 715 is also adapted to provide a location through which the subscriber cable 22 can pass to get access to the passage 447 in the housing 223 of the fiber optic enclosure 421. The tab 717 is adapted for engagement with the drum portion 705 in order to prevent rotation of the spool ends 703 relative to the drum portion 705.

The drum portion 705 is generally cylindrical in shape and includes a first axial end 719 and an oppositely disposed second axial end 721. In the subject embodiment, the first axial end 719 is disposed adjacent to a bracket 722 that is adapted to receive the housing 423 while the second axial end 721 is disposed adjacent to the mounting assembly 707. The drum portion further includes an inner bore 723 and an outer surface 725.

Each of the first and second axial ends 719, 721 defines a groove 727. In the subject embodiment, each groove 727 extends from the inner bore 723 through the outer surface 725 and is adapted to receive the tab 717 from one of the spool ends 703. As previously stated, the engagement of the tab 717 of spool end 703 in the groove 727 of the drum portion 705 prevents rotation of the spool end 703 relative to the drum portion 705.

The second axial end 721 further defines a notch 729. In the subject embodiment, the notch 729 extends from the inner bore 723 through the outer surface 725 and is disposed on the

15

second axial end 721 opposite the groove 727 on the second axial end 721. The notch 729 is adapted to engage a protrusion 731 on a first plate 733 of the mounting assembly 707. The engagement of the notch 729 and the protrusion 731 of the first plate 733 of the mounting assembly 707 prevents relative rotation between the drum portion 705 and the first plate 733 of the mounting assembly 707.

The drum portion 705 is adapted to receive the cable strain relief member 735. As previously mentioned, the cable strain relief member 735 is adapted to relieve tensile forces that can act on the connectorized ends of the subscriber cable 22, which are connected to the adapter modules 441 inside the housing 423 of the fiber optic enclosure 421, when an installer tries to pull more subscriber cable 22 from the cable spool assembly 701 than is available. In the subject embodiment, the cable strain relief member 735 reduces this force acting on the connectorized ends of the subscriber cable 22 by redirecting the force through the cable strain relief member 735 to the drum portion 705 of the cable spool assembly 701.

In one embodiment, the cable strain relief member 735 is a cable tie. In another embodiment, the cable strain relief member 735 is a strip of adhesive. In another embodiment, the cable strain relief member 735 is a protrusion that extends outwardly from the drum portion 705.

In the depicted embodiment of FIG. 22, the outer surface 725 of the drum portion 705 includes a plurality of thru-holes 737. It will be understood, however, that the scope of the present disclosure is not limited to the outer surface 725 including a plurality of thru-holes 737. In the subject embodiment, and by way of example only, there are three thru-holes 737 disposed in the outer surface 725 of the drum portion 705. The thru-holes 737 are adapted to receive the cable strain relief member 735. In subject embodiment, the cable strain relief member 735 is a cable tie 735.

Referring now to FIG. 23, a strain relief arrangement 739 is shown. The strain relief arrangement 739 secures a portion of the subscriber cable 22 to the drum portion 705 of the cable spool assembly 701. In the subject embodiment, the strain relief arrangement 739 secures the portion of the subscriber cable 22 to the drum portion 705 of the cable spool assembly 701 with the cable strain relief member 735. In the depicted embodiment of FIG. 23, the cable strain relief member 735 is the cable tie 735.

In the subject embodiment, a first end 741 (shown in FIG. 22) of the cable tie 735 is inserted through one of the plurality of thru-holes 737 (shown in FIG. 22) in the outer surface 725 of the drum portion 705 while a second end 743 (shown in FIG. 22) of the cable tie 735 is inserted through another of the plurality of thru-holes 737. With the cable tie 735 inserted through the thru-holes 737, a first layer of subscriber cable 22 can be coiled or wound around the drum portion 705. The first layer of subscriber cable 22 is a layer that is immediately adjacent to the outer surface 725 of the drum portion 705. At an intermediate portion of the first layer of the subscriber cable 22, the first and second ends 741, 743 of the cable tie 735 are secured together around the subscriber cable 22. In the depicted embodiment of FIG. 23, and by way of example only, the cable tie 735 secures a single row in the first layer of the subscriber cable 22.

Referring now to FIG. 24, an alternate embodiment of a cable tie arrangement 801 is shown. In this embodiment, the cable tie 735 is secured around a sleeve 803. In the subject embodiment, the sleeve 803 is disposed around a portion of the subscriber cable 22. The sleeve 803 can be a semi-rigid piece of tubing, such as tubing commercially available under the brand name TYGON® or any pneumatic tubing. In one embodiment, the sleeve 803 includes a longitudinal slit 805

16

through which the subscriber cable 22 can be inserted into the sleeve 803. In one embodiment, the sleeve 803 protects the subscriber cable 22 from potential overtightening of the cable tie 735. In another embodiment, the sleeve 803 can serve as a bend radius protector for the portion of the subscriber cable 22 secured by the cable tie 735. As the subscriber cable 22 reaches its payout length, the cable tie 735 secures a portion of the subscriber cable 22 to the drum portion 705. The sleeve 803 reduces the risk of the subscriber cable 22 bending beyond the minimum bend radius of the cable at the location of the cable tie 735.

Referring now to FIGS. 25 and 26, an alternate embodiment of a strain relief arrangement 901 is shown. The strain relief arrangement 901 includes a strain relief member 903. In the subject embodiment, the strain relief member 903 is an adhesive sheet 903 having a high-strength adhesive on at least one side. In the subject embodiment, the adhesive sheet 903 includes a first side 905 and an oppositely disposed second side 907. In one embodiment, only the first side 905 includes an adhesive layer. In another embodiment, the first and second sides 905, 907 include an adhesive layer. A suitable example of an adhesive sheet 903 having an adhesive layer on the first and second sides 905, 907 is produced by 3M under the brand VHB™ Tape 4932.

The adhesive sheet 903 further includes a first end portion 909 and an oppositely disposed second end portion 911. In one embodiment, the first side 605 of the first and second end portions 909, 911 of the adhesive sheet 903 is adapted for affixation to the outer surface 725 of the drum portion 705. In the subject embodiment, a portion of the first side 905 is adapted for affixation to the portion of the subscriber cable 22. With the first and second end portions 909, 911 of the adhesive sheet 903 affixed to the outer surface 725 of the drum portion 705, the portion of the subscriber cable 22 disposed under the first side 905 between the first and second end portions 909, 911 is secured to the drum portion 705 of the cable spool assembly 701.

With the portion of the subscriber cable 22 secured to the drum portion 705 by the adhesive sheet 903, a remaining portion of the subscriber cable 22 is coiled or wrapped around the drum portion 705. In the embodiment in which the first and second sides 905, 907 include the layer of adhesive, the remaining subscriber cable 22 that is positioned over the second end portion 911 of the second side 907 is releasably affixed to the drum portion 705. This releasable affixation of the remaining portion of the subscriber cable 22 to the second side 907 of the adhesive sheet 903 decreases the spinning speed of the cable spool assembly 701 as the subscriber cable 22 approaches its total payout length by providing resistance to the removal of that remaining portion of the subscriber cable 22 from the drum portion 705.

Referring now to FIGS. 27 and 28, an alternate embodiment an adhesive strain relief arrangement 1001 is shown. The adhesive strain relief arrangement 1001 includes a first adhesive sheet 1003 and a second adhesive sheet 1005. The first adhesive sheet 1003 includes a first adhesive side 1007, which is disposed immediately adjacent to the outer surface 725 of the drum portion 705, and an oppositely disposed second adhesive side 1009. An inner portion of the first layer of subscriber cable 22 that is coiled or wrapped around the drum portion 705 is disposed on the second adhesive side 1009 and releasably affixed to the second adhesive side 1009. This releasable affixation of the portion of the first layer of the subscriber cable 22 to the second adhesive side 1009 of the adhesive sheet 1003 decreases the spinning speed of the cable spool assembly 701 as the subscriber cable 22 approaches its

17

total payout length by providing resistance to the removal of that remaining portion of the subscriber cable 22 from the drum portion 705.

With the first layer of subscriber cable 22 coiled or wound around the drum portion 705 of the cable spool assembly 701, the second adhesive sheet 1005, having at least one side with an adhesive layer, is adhered to an outer portion of the first layer of subscriber cable 22. In one embodiment, the second adhesive sheet 1005 is angularly offset from the first adhesive sheet 1003.

Referring now to FIGS. 22 and 29, the mounting assembly 707 will be described. The mounting assembly includes the first plate 733, a second plate 751, and a bearing assembly 753.

In the subject embodiment, the bearing assembly 753 is a simple or plain bearing. It will be understood, however, that the bearing assembly 753 is not limited to being a simple or plain bearing. The bearing assembly 753 includes a ring member 755 and a puck member 757. In one embodiment, the bearing assembly 753 is manufactured from a general purpose polycarbonate material. In another embodiment, the bearing assembly is molded from a thermoplastic polyester resin, such as Valox resins.

The ring member 755 includes a first surface 759, an oppositely disposed second surface 761. In the subject embodiment, the first and second surfaces 759, 761 are generally planar. The second surface 761 is adapted for engagement with the second plate 751 of the mounting assembly 707.

The ring member 755 defines an inner bore 763 having a bearing surface 765. The bearing surface 765 is disposed at angle α , which is measured from the second surface 761 as shown in FIG. 29. In the subject embodiment, the angle α is an oblique angle less than about 90 degrees. In another embodiment, the angle α is in the range of about 30 degrees to about 75 degrees. In another embodiment, the angle α is in the range of about 45 degrees to about 60 degrees.

The puck member 757 includes a first end surface 767, an oppositely disposed second end surface 769, and a mating bearing surface 771. In the subject embodiment, the first and second end surfaces 767, 769 are generally planar. The first end surface 767 is adapted for engagement with the first plate 733 of the mounting assembly 707.

The mating bearing surface 771 is adapted to engage the bearing surface 765 of the ring member 755 in sliding contact. The mating bearing surface 771 is disposed at an angle β , which is measured from the plane in which the second end surface 769 is disposed as shown in FIG. 29. In the subject embodiment, the angle β is about equal to the angle α . In another embodiment, the angle β is an oblique angle less than about 90 degrees. In another embodiment, the angle β is in the range of about 30 degrees to about 75 degrees. In another embodiment, the angle β is in the range of about 45 degrees to about 60 degrees.

In the subject embodiment, an outer periphery of the puck member 757 is sized slightly smaller than the inner bore 763 of the ring member 755. This difference in size between the outer periphery of the puck member 757 and the inner bore 763 of the ring member 755 creates a clearance 773 between the ring member 755 and the puck member 757. This clearance 773 allows for rotation of the puck member 757 in the ring member 755 following dimensional expansion of the outer periphery of the puck member 757, which results from heat generated from rotation of the puck member 757 in the ring member 755. In one embodiment, the clearance 773 is filled with silicon grease or other lubricant to reduce the amount of heat generated.

18

Various modifications and alterations of this disclosure will become apparent to those skilled in the art without departing from the scope and spirit of this disclosure, and it should be understood that the inventive scope of this disclosure is not to be unduly limited to the illustrative embodiments set forth herein.

What is claimed is:

1. A fiber optic enclosure assembly comprising:

an enclosure including:

a housing having a base and a plurality of sidewalls, the housing defining an interior region, the base defining a cable passage;

a cover engaged to the housing;

a plurality of adapters disposed at least partially in the interior region of the housing, the plurality of adapters being adapted to optically connect incoming fibers to outgoing fibers;

a cable spool connected to an exterior of the enclosure;

a mounting plate configured for mounting to a vertical surface, the mounting plate being rotationally engaged with the cable spool such that the cable spool and the enclosure selectively rotate about an axis of the mounting plate;

a first cable disposed about the cable spool, the first cable having a first end that is routed to the plurality of adapters through the cable passage.

2. A fiber optic enclosure assembly as claimed in claim 1, wherein the mounting plate includes a spindle adapted for engagement with the cable spool.

3. A fiber optic enclosure assembly as claimed in claim 2, wherein the cable spool and the enclosure selectively rotate about a central axis of the spindle.

4. A fiber optic enclosure assembly as claimed in claim 3, wherein the cable spool and the housing unitarily rotate about the central axis.

5. A fiber optic enclosure assembly as claimed in claim 3, wherein the cable spool includes an axial bore.

6. A fiber optic enclosure assembly as claimed in claim 5, wherein the spindle engages the axial bore of the cable spool.

7. A fiber optic enclosure assembly as claimed in claim 6, wherein a bearing is disposed between the spindle and the axial bore of the cable spool.

8. A fiber optic enclosure for enclosing optical fiber connections comprising:

an enclosure including:

a housing having a base and a plurality of sidewalls, the housing defining an interior region;

a cover engaged to the housing;

a plurality of adapters disposed at least partially in the interior region of the housing the plurality of adapters being adapted to optically connect incoming fibers to outgoing fibers;

a cable spool assembly disposed on an exterior surface of the enclosure; and

a mounting assembly rotationally engaged with the cable spool assembly such that the cable spool assembly and the enclosure selectively rotate about an axis of the mounting assembly, wherein the mounting assembly includes a bearing assembly and is adapted for engagement with a vertical mounting location.

9. A fiber optic enclosure as claimed in claim 8, wherein the enclosure and the cable spool assembly selectively and unitarily rotate about the axis of the mounting assembly.

10. A fiber optic enclosure as claimed in claim 8, wherein the mounting location is an upright wall.

19

11. A fiber optic enclosure as claimed in claim 8, wherein the bearing assembly includes a ring member having an inner bore and a puck member disposed within the inner bore of the ring member.

12. A fiber optic enclosure as claimed in claim 11, wherein the inner bore of the ring member includes a first surface, an oppositely disposed second surface, and a bearing surface with the bearing surface being disposed at an angle from the second surface that is less than or equal to about 90 degrees.

13. A fiber optic enclosure as claimed in claim 12, wherein the puck member includes a first end surface, an oppositely disposed second end surface, and a mating bearing surface with the mating bearing surface being disposed at an angle from the second end surface that is less than or equal to about 90 degrees.

14. A fiber optic enclosure as claimed in claim 11, wherein silicon grease is disposed between the puck member and the inner bore of the ring member.

15. A fiber optic enclosure for enclosing optical fiber connections comprising:

- an enclosure defining an interior region;
- a cable having a first end portion;
- a cable spool assembly disposed on an exterior surface of the enclosure, the cable spool assembly having:
 - a first flange engaged to the exterior surface of the enclosure, the first flange defining a passage, wherein the passage is aligned with a cable passage defined by the exterior surface of the enclosure;
 - a drum portion extending outwardly from the first flange, a portion of the cable being disposed about the drum portion, wherein the length of the drum portion about which the cable is disposed is less than the depth of the enclosure;
 - a cable strain relief member that secures the portion of the cable to the drum portion;

wherein the first end portion of the cable extends through the passage of the first flange and the cable passage of the exterior surface into the interior region of the enclosure.

16. A fiber optic enclosure as claimed in claim 15, further comprising a mounting assembly, the mounting assembly being rotationally engaged with the cable spool assembly such that the cable spool assembly selectively rotates about an axis of the mounting assembly.

17. A fiber optic enclosure as claimed in claim 16, wherein the cable spool assembly and the enclosure selectively and unitarily rotate about the axis of the mounting assembly.

18. A fiber optic enclosure for enclosing optical fiber connections as claimed in claim 15, wherein the cable strain relief member is disposed on the drum portion of the cable spool assembly.

19. A fiber optic enclosure for enclosing optical fiber connections as claimed in claim 18, wherein the cable strain relief member is a cable tie.

20. A fiber optic enclosure for enclosing optical fiber connections as claimed in claim 19, wherein the cable tie is disposed through a plurality of thru-holes in the drum portion of the cable spool assembly.

21. A fiber optic enclosure for enclosing optical fiber connections as claimed in claim 18, wherein the cable strain relief member is an adhesive sheet having a first side and a second side.

22. A fiber optic enclosure for enclosing optical fiber connections as claimed in claim 21, wherein each of the first and second sides includes an adhesive layer.

23. A fiber optic enclosure for enclosing optical fiber connections as claimed in claim 21, wherein the adhesive sheet includes a first end portion adapted for engagement with an

20

outer portion of the cable and a second end portion adapted for engagement with an outer surface of the drum portion.

24. A fiber optic enclosure for enclosing optical fiber connections as claimed in claim 18, wherein the cable strain relief member is a first adhesive sheet and a second adhesive sheet.

25. A fiber optic enclosure for enclosing optical fiber connections as claimed in claim 24, wherein the first adhesive sheet includes a first side and a second side with each of the first and second sides having an adhesive layer.

26. A fiber optic enclosure for enclosing optical fiber connections as claimed in claim 25, wherein the first side of the first adhesive sheet is adapted for engagement with an outer surface of the drum portion of the cable spool assembly and the second side is adapted for engagement with an inner portion of a portion of a first layer of the cable disposed adjacent to the outer surface of the drum portion.

27. A fiber optic enclosure for enclosing optical fiber connections as claimed in claim 26, wherein the second adhesive sheet is adapted for engagement with an outer portion of a portion of the first layer of cable.

28. A fiber optic enclosure for enclosing optical fiber connections as claimed in claim 27, wherein the second adhesive sheet is angularly offset from the first adhesive sheet.

29. A method of paying out a cable from a fiber optic enclosure assembly, the method comprising:

- providing a fiber optic enclosure assembly having a mounting plate, an enclosure and a cable spool exteriorly disposed on the enclosure, the enclosure and the cable spool being rotatably engaged to the mounting plate, the enclosure being adapted to optically connect incoming fibers of a first cable and outgoing fibers of a second cable, wherein the first cable is disposed about the cable spool;
- mounting the mounting plate to a vertical structure; and
- rotating the enclosure and the cable spool about an axis of the mounting plate until a desired length of the first cable is paid out.

30. A method of paying out a cable from a fiber optic enclosure assembly as claimed in claim 29, wherein connectorized ends of a first end of the first cable are connected to a termination bank disposed in the enclosure.

31. A method of paying out a cable from a fiber optic enclosure assembly as claimed in claim 30, wherein the termination bank includes a plurality of adapters.

32. A method of paying out a cable from a fiber optic enclosure assembly as claimed in claim 30, where the termination bank includes a plurality of sliding adapter modules.

33. A method of paying out a cable from a fiber optic enclosure assembly as claimed in claim 29, further comprising fixing the position of the enclosure and the cable spool with respect to the mounting plate when the desired length of the first cable has been paid out.

34. A method of paying out a cable from a fiber optic enclosure assembly as claimed in claim 33, wherein a bracket is mounted to the mounting plate and the enclosure to fix the position enclosure and the cable spool with respect to the mounting plate.

35. A method of paying out a cable from a fiber optic enclosure assembly, comprising:

- mounting a mounting plate to a vertical mounting location, the mounting plate being rotationally engaged with a cable spool such that the cable spool selectively rotates about an axis of the mounting plate, wherein a cable is disposed about the cable spool;
- rotating the cable spool about the axis of the mounting plate until a desired length of cable is paid out; and

21

mounting an enclosure to a first axial end of the cable spool.

36. A method of paying out a subscriber cable from a fiber optic enclosure assembly as claimed in claim 35, further comprising connecting connectorized ends of a first end of the subscriber cable to adapters disposed in an interior region of the enclosure.

37. A fiber optic telecommunications device comprising: an enclosure defining an interior; a first fiber optic adapter provided at the enclosure; a spool provided at an exterior of the enclosure; a fiber optic cable wrapped around the spool, the fiber optic cable including a first optical fiber;

a first fiber optic connector mounted at a first end of the first optical fiber, the first end of the first optical fiber being positioned within the interior of the enclosure and the first fiber optic connector being inserted within the first fiber optic adapter; and

a mounting member being adapted to mount to a vertical structure for attaching the enclosure and the spool to the vertical structure, the enclosure and the spool being configured to rotate in unison about a common axis of the mounting member when the fiber optic cable is unwound from the spool.

38. The fiber optic telecommunications device of claim 37, wherein a first length of the fiber optic cable is wrapped around the spool, the first length being sufficiently long to extend from a mounting location of the enclosure to a fiber distribution location where a second end of the optical fiber is optically connected to another optical fiber.

39. The fiber optic telecommunications device of claim 38, wherein the first length is in the range of 100-500 feet.

40. The fiber optic telecommunications device of claim 37, wherein the spool is unitarily formed as a one piece unit with the enclosure.

41. The fiber optic telecommunications device of claim 37, wherein the vertical structure includes a wall.

42. The fiber optic telecommunications device of claim 37, wherein the mounting member includes a mounting plate defining one or more fastener openings.

43. The fiber optic telecommunications device of claim 37, further comprising a spindle for allowing the spool and the enclosure to rotate relative to the mounting member.

44. The fiber optic telecommunications device of claim 37, further comprising a rotational bearing arrangement for allowing the spool and the enclosure to rotate relative to the mounting member.

45. The fiber optic telecommunications device of claim 37, further comprising a plurality of fiber optic adapters provided at the enclosure, a plurality of optical fibers included with the fiber optic cable, and a plurality of fiber optic connectors mounted at ends of the optical fibers, the ends of the optical fibers being located within the interior of the enclosure and the fiber optic connectors being inserted within the fiber optic adapters.

46. A method for installing telecommunications equipment, the method comprising:

providing telecommunications equipment including a mounting plate, an enclosure and a spool, the mounting plate being configured for mounting to a vertical structure, the telecommunications equipment also including an optical cable wrapped around the spool, the optical cable including a first optical fiber including a first end and a second end,

rotating the enclosure and the spool in unison about an axis of the mounting plate to pay out the optical cable from the spool so that the second end of the first optical fiber

22

can be positioned at a remote location that is remote from the enclosure and the spool; and

using the enclosure as an interconnect location for optically coupling the first optical fiber of the optical cable to a second optical fiber routed away from the enclosure.

47. The method of claim 46, wherein a fiber distribution cabinet is located at the remote location, wherein an optical splitter is located within the fiber distribution cabinet, and wherein the second end of the first optical fiber is coupled to an output of the optical splitter at the fiber distribution cabinet.

48. The method of claim 46, wherein the remote location is in the range of 100-500 feet from the enclosure and the spool.

49. The method of claim 46, wherein the enclosure and the spool are mounted to a structure before the optical cable has been paid out from the spool.

50. The method of claim 49, wherein the structure is a wall.

51. A method for installing telecommunications equipment, the method comprising:

providing telecommunications equipment including a mount, an enclosure, a spool rotatably engaged to the mount and connected to an exterior of the enclosure, and an optical cable wrapped around the spool, the mount being configured for mounting to a vertical structure, the optical cable having a first length wrapped around the spool, the first length including an installation length and an excess length, the optical cable including a first end and a second end;

positioning the spool and the enclosure at a first location; moving the second end of the optical cable to a second location by paying off the installation length of the optical cable from the spool while the spool, the first end of the optical cable and the enclosure remain at the first location, the enclosure and the spool rotating in unison about an axis of the mount as the optical cable is paid off from the spool; and

storing the excess length of optical cable on the spool at the first location, wherein the enclosure and the spool with the excess length of optical cable wrapped thereon remain at the first location after the installation process has been completed.

52. The method of claim 51, wherein the optical cable includes optical fibers having connectorized ends located adjacent the first end of the optical cable, the connectorized ends of the optical fibers being inserted within fiber optic adapters of the enclosure.

53. The method of claim 52, wherein the connectorized ends of the optical fibers are inserted into the fiber optic adapters before the installation length of the optical cable is paid off from the spool.

54. A fiber optic enclosure comprising:

means for enclosing optical connections between incoming fibers of a first cable and outgoing fibers of a second cable; and

means for storing excess length of the first cable on an exterior of the fiber optic enclosure.

55. A fiber optic enclosure as claimed in claim 54, further comprising means for paying out the first cable from the fiber optic enclosure.

56. A fiber optic enclosure assembly comprising:

an enclosure including:

a housing having a base and a plurality of sidewalls, the housing defining an interior region, the base defining a cable passage;

23

a cover engaged to the housing;
a plurality of adapters disposed in the interior region of the housing, the plurality of adapters being adapted to optically connect incoming fibers to outgoing fibers;
a cable spool connected to an exterior of the base of the enclosure, the cable spool including a spooling portion, wherein the spooling portion is offset from the cable passage;
a cable disposed about the spooling portion, the cable having a first end that is routed to the plurality of adapters through the cable passage.

57. A fiber optic enclosure assembly as claimed in claim 56, wherein the cable has a length in the range of 100 to 500 feet.

24

58. A fiber optic enclosure assembly as claimed in claim 56, wherein the cover is selectively moveable between an open position and a closed position.

59. A fiber optic enclosure assembly as claimed in claim 58, wherein the cover is pivotally engaged to the housing.

60. A fiber optic enclosure assembly as claimed in claim 58, wherein the plurality of adapters is inaccessible when the cover is in the closed position.

61. A method of paying out a cable from a fiber optic enclosure assembly as claimed in claim 29, wherein the mounting plate remains mounted to the vertical structure after the first cable has been paid out.

* * * * *