



US011589969B2

(12) **United States Patent**
Nguyen et al.

(10) **Patent No.:** **US 11,589,969 B2**

(45) **Date of Patent:** ***Feb. 28, 2023**

(54) **INTRAORAL DEVICE WITH MESH**

(71) Applicant: **SOLMETEX, LLC**, Northborough,
MA (US)

(72) Inventors: **Thien Nguyen**, Santa Ana, CA (US);
Tam Thanh Pham, San Francisco, CA
(US)

(73) Assignee: **SOLMETEX, LLC**, Northborough,
MA (US)

(*) Notice: Subject to any disclaimer, the term of this
patent is extended or adjusted under 35
U.S.C. 154(b) by 0 days.

This patent is subject to a terminal dis-
claimer.

(21) Appl. No.: **14/228,046**

(22) Filed: **Mar. 27, 2014**

(65) **Prior Publication Data**

US 2014/0212837 A1 Jul. 31, 2014

Related U.S. Application Data

(63) Continuation of application No. 14/100,323, filed on
Dec. 9, 2013, now Pat. No. 8,911,232.

(Continued)

(51) **Int. Cl.**

A61C 17/02 (2006.01)

A61C 17/08 (2006.01)

(52) **U.S. Cl.**

CPC **A61C 17/0208** (2013.01); **A61C 17/08**
(2019.05)

(58) **Field of Classification Search**

CPC A61C 17/043; A61C 17/046; A61C 17/04;
A61C 17/0208; A61C 17/08

(Continued)

(56) **References Cited**

U.S. PATENT DOCUMENTS

50,461 A 10/1865 Dibble
1,471,207 A * 10/1923 Riddle A61C 17/043
138/109

(Continued)

FOREIGN PATENT DOCUMENTS

CA 2851861 2/2016
CA 3139689 11/2020

(Continued)

OTHER PUBLICATIONS

U.S. Appl. No. 14/100,323; Final Office Action dated Oct. 24, 2014.

(Continued)

Primary Examiner — Nicholas D Lucchesi

Assistant Examiner — Hao D Mai

(74) *Attorney, Agent, or Firm* — Polsinelli LLP

(57) **ABSTRACT**

A dental mouthpiece is provided that may be attached to a high-suction dental adapter for the purpose of assisting the dental staff during dental procedures through chair-side, hands-free suction, and isolation. Such mouthpiece may include a main body portion, a cheek retractor portion, and a suction connector portion. In some embodiments, the main body portion, cheek retractor portion, and suction connector portion (and sub-portions thereof) may be molded in one piece, preferably by injection molding. In an exemplary embodiment, the mouthpiece may be made of a material that is flexible, translucent, conducive to injection molding, high heat-resistant, and autoclavable. Such a material may include silicone. Because the mouthpiece may be made of high heat-resistant and autoclavable material, such a mouthpiece may be reusable.

19 Claims, 11 Drawing Sheets

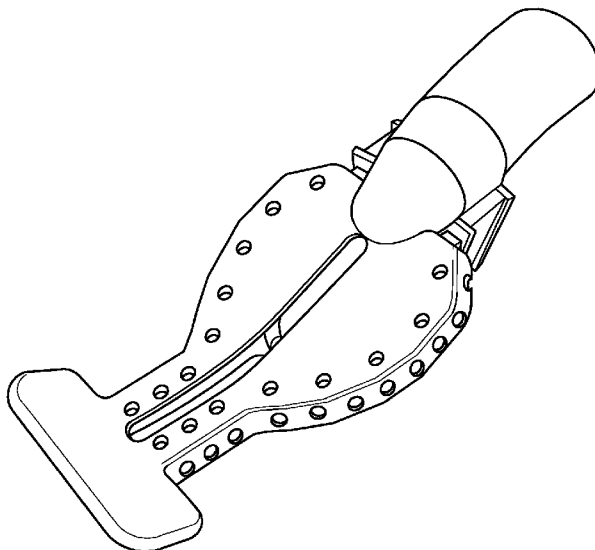

Related U.S. Application Data

- (60) Provisional application No. 61/734,939, filed on Dec. 7, 2012.
- (58) **Field of Classification Search**
USPC 433/93
See application file for complete search history.

D809,660	S	2/2018	Nguyen
10,390,734	B2	8/2019	Johnson et al.
10,390,916	B1	8/2019	Rassibi
D876,627	S	2/2020	Nguyen
10,939,979	B2	3/2021	Lombardi
D962,438	S	8/2022	Nguyen
D962,439	S	8/2022	Nguyen
2001/0008752	A1	7/2001	Hirsch et al.
2003/0134253	A1	7/2003	Hirsch et al.
2004/0033468	A1	2/2004	Fischer et al.
2006/0063126	A1	3/2006	Aloise et al.
2006/0063129	A1	3/2006	Hirsch
2006/0084031	A1	4/2006	Hirsch et al.
2008/0166684	A1	7/2008	Kanas
2008/0318183	A1	12/2008	Suzman
2009/0123886	A1	5/2009	Vaska
2009/0274991	A1	11/2009	Black et al.
2011/0207076	A1	8/2011	Hirsch et al.
2011/0311942	A1	12/2011	Black et al.
2012/0015317	A1	1/2012	Milo
2012/0015320	A1	1/2012	Koo
2012/0237894	A1*	9/2012	Maycher A61C 17/043 433/95

(56) **References Cited**

U.S. PATENT DOCUMENTS

1,731,322	A	10/1929	Riddle	
2,019,612	A *	11/1935	Langhans	H01J 35/16 313/242
2,937,445	A	5/1960	Erickson	
3,090,122	A	5/1963	Erickson	
3,453,735	A	7/1969	Burt et al.	
3,516,160	A	6/1970	Leffler et al.	
3,768,477	A	10/1973	Anders et al.	
3,802,081	A	4/1974	Rogers	
3,857,181	A	12/1974	Rappaport	
3,877,691	A	4/1975	Foster	
3,924,333	A	12/1975	Erickson	
4,017,975	A	4/1977	Johnson	
4,024,642	A	5/1977	Zorovich	
4,083,115	A *	4/1978	McKelvey	A61C 17/043 433/96
4,167,814	A	9/1979	Schubert	
4,192,071	A	3/1980	Erickson	
D267,586	S	1/1983	Hatlen	
4,511,329	A	4/1985	Diamond	
4,718,662	A	1/1988	North	
4,802,851	A	2/1989	Rhoades	
4,822,278	A	4/1989	Oliva et al.	
4,975,057	A	12/1990	Dyfvermark	
5,037,298	A	8/1991	Hickham	
5,078,602	A	1/1992	Honoshofsky	
5,460,524	A	10/1995	Anderson	
D364,456	S	11/1995	Solnit et al.	
5,516,286	A	5/1996	Kushner	
5,720,275	A	2/1998	Patil et al.	
5,730,599	A	3/1998	Pak	
5,762,496	A	6/1998	Albertsson et al.	
5,890,899	A	4/1999	Sclafani	
6,022,214	A	2/2000	Hirsch et al.	
6,213,772	B1	4/2001	Costello	
6,267,591	B1	7/2001	Barstow	
6,338,627	B2	1/2002	Hirsch et al.	
6,575,746	B2	6/2003	Hirsch et al.	
6,652,276	B2	11/2003	Fischer et al.	
6,655,960	B2	12/2003	Fischer	
6,672,305	B2	1/2004	Parker	
6,716,029	B2	4/2004	Fischer et al.	
D495,799	S	9/2004	Hirsch et al.	
D497,426	S	10/2004	Hirsch et al.	
6,908,308	B2	6/2005	Hirsch et al.	
6,974,321	B2	12/2005	Hirsch et al.	
7,287,981	B2	10/2007	Hirsch	
7,293,990	B2	11/2007	Hirsch et al.	
7,611,354	B2	11/2009	Hirsch et al.	
D615,203	S	5/2010	Hirsch et al.	
7,748,981	B2	7/2010	Hirsch et al.	
8,029,280	B2	10/2011	Black et al.	
8,057,227	B2	11/2011	Hirsch et al.	
8,057,228	B2	11/2011	Hirsch et al.	
8,075,310	B2	12/2011	Hirsch et al.	
D663,831	S	7/2012	Sidhu et al.	
8,297,973	B2	10/2012	Hirsch et al.	
8,529,256	B2	9/2013	Hirsch et al.	
8,535,056	B2	9/2013	Dragan et al.	
D696,779	S	12/2013	Hirsch et al.	
8,911,232	B2	12/2014	Nguyen	
D734,851	S	7/2015	Nguyen	
9,084,656	B2	7/2015	Hirsch	
9,089,389	B2	7/2015	Hirsch et al.	
9,358,086	B2	6/2016	Hirsch	
9,788,924	B2	10/2017	Nguyen	

2013/0095450	A1	4/2013	Ames
2013/0252193	A1	9/2013	Bowman et al.
2014/0004478	A1	1/2014	Hirsch et al.
2014/0162209	A1	6/2014	Nguyen
2014/0212838	A1	7/2014	Nguyen
2014/0212839	A1	7/2014	Nguyen
2014/0212840	A1	7/2014	Nguyen
2014/0212841	A1	7/2014	Nguyen
2014/0349249	A1	11/2014	Reyes
2015/0305842	A1	10/2015	Hirsch et al.
2015/0335409	A1	11/2015	Hirsch
2017/0156831	A1	6/2017	Reyes
2017/0156832	A1	6/2017	Reyes
2017/0156833	A1	6/2017	Reyes
2018/0153637	A1	6/2018	Al-Shawi et al.
2020/0155284	A1	5/2020	Baker
2020/0352680	A1	11/2020	Nguyen
2020/0383560	A1	12/2020	Day

FOREIGN PATENT DOCUMENTS

CN	102026587	4/2011	
CN	102247140	11/2011	
CN	104490483	4/2015	
CN	105578986 A	5/2016	
EP	2903557	8/2015	
EP	3184076	6/2017	
EP	3965637	3/2022	
FR	2992161 A1	12/2013	
GB	2 170 106	7/1986	
JP	2022-533276	7/2022	
KR	100654392 B1	12/2006	
TW	202108088	3/2021	
WO	WO 1999/037238	7/1999	
WO	0042939 A1	7/2000	
WO	0061031 A1	10/2000	
WO	WO 2011014952 A1 *	2/2011 A61C 17/043
WO	WO 2015/088577	6/2015	
WO	2018126150 A1	7/2018	
WO	WO 2020/231864	11/2020	

OTHER PUBLICATIONS

- U.S. Appl. No. 14/100,323; Office Action dated May 6, 2014.
- U.S. Appl. No. 29/491,367, Thien Nguyen, Dental Mouthpiece, filed May 20, 2014.
- U.S. Appl. No. 29/477,887, Thien Nguyen, Bridge Structure for Dental Mouthpiece, filed Dec. 27, 2013.
- U.S. Appl. No. 29/477,088, Thien Nguyen, Cheek Retractor for Dental Mouthpiece, filed Dec. 27, 2013.
- PCT Application No. PCT/US2014/032892 International Search Report and Written Opinion dated Sep. 4, 2014.
- Australian Patent Application No. 2014202637; AU Examination Report dated Jan. 23, 2015.

(56)

References Cited

OTHER PUBLICATIONS

European Patent Application No. 14721736.8; Extended European Search Report dated Oct. 20, 2015.

U.S. Appl. No. 14/228,050; Office Action dated Nov. 6, 2015.

U.S. Appl. No. 14/228,054; Office Action dated Dec. 3, 2015.

U.S. Appl. No. 14/228,057; Office Action dated Nov. 20, 2015.

U.S. Appl. No. 14/228,061; Office Action dated Dec. 4, 2015.

U.S. Appl. No. 29/477,887 Office Action dated Nov. 127, 2015.

U.S. Appl. No. 29/477,888 Office Action dated Dec. 2, 2015.

Canadian Patent Application No. 2,919,142; CA Examination Report dated May 31, 2016.

U.S. Appl. No. 14/228,050; Final Office Action dated May 20, 2016.

U.S. Appl. No. 14/228,057; Final Office Action dated Jun. 7, 2016.

U.S. Appl. No. 14/228,061; Final Office Action dated Jun. 30, 2016.

U.S. Appl. No. 29/477,887 Final Office Action dated Jun. 1, 2016.

U.S. Appl. No. 29/477,888 Final Office Action dated Jun. 1, 2016.

U.S. Appl. No. 14/228,054; Office Action dated Nov. 4, 2016.

U.S. Appl. No. 14/228,054; Final Office Action dated Apr. 24, 2017.

U.S. Appl. No. 14/228,057; Office Action dated Apr. 13, 2017.

U.S. Appl. No. 14/228,061; Office Action dated Apr. 12, 2017.

Chinese Patent Application No. 201480039991.2 First Office Action dated Dec. 29, 2016.

U.S. Appl. No. 14/228,054; Final Office Action dated Nov. 2, 2017.

U.S. Appl. No. 14/228,057; Final Office Action dated Nov. 2, 2017.

U.S. Appl. No. 14/228,061; Final Office Action dated Oct. 20, 2017.

U.S. Appl. No. 14/228,057; Final Office Action dated Mar. 22, 2019.

U.S. Appl. No. 14/228,057; Office Action dated Sep. 7, 2018.

U.S. Appl. No. 14/228,061; Office Action dated Oct. 4, 2018.

U.S. Appl. No. 14/228,054; Office Action dated Nov. 29, 2018.

European Patent Application No. 17150671.0; Extended European Search Report dated May 19, 2017.

U.S. Appl. No. 14/228,054; Final Office Action dated Aug. 8, 2019.

U.S. Appl. No. 14/228,061; Final Office Action dated Jul. 11, 2019.

PCT Application No. PCT/US2020/032228 International Search Report and Written Opinion dated Aug. 12, 2020.

U.S. Appl. No. 14/228,054; Office Action dated Nov. 13, 2020.

U.S. Appl. No. 14/228,061; Final Office Action dated Jan. 10, 2020.

Brazilian Patent Application No. BR1120140116377 Preliminary Office Action dated Jan. 7, 2020.

U.S. Appl. No. 14/228,057; Final Office Action dated May 19, 2020.

U.S. Appl. No. 14/228,057; Office Action dated Oct. 7, 2019.

U.S. Appl. No. 29/491,367 Final Office Action dated Mar. 4, 2015.

U.S. Appl. No. 29/491,367 Office Action dated Nov. 14, 2014.

U.S. Appl. No. 29/477,887 Final Office Action dated May 1, 2015.

U.S. Appl. No. 29/477,887 Office Action dated Nov. 14, 2014.

U.S. Appl. No. 29/477,888 Final Office Action dated May 1, 2015.

U.S. Appl. No. 29/477,888 Office Action dated Nov. 14, 2014.

U.S. Appl. No. 14/100,323, Thien Nguyen, Intraoral Dental Suction and Isolation System, filed Dec. 9, 2013.

U.S. Appl. No. 14/228,050, Thien Nguyen, Intraoral Device With Bridge, filed Mar. 27, 2014.

U.S. Appl. No. 14/228,054, Thien Nguyen, Intraoral Device With Stability Start, filed Mar. 27, 2014.

U.S. Appl. No. 14/228,057, Thien Nguyen, Intraoral Device With Slit, filed Mar. 27, 2014.

U.S. Appl. No. 14/228,061, Thien Nguyen, Intraoral Device With Detachable Mouth Prop, filed Mar. 27, 2014.

U.S. Appl. No. 16/870,745, Thien Nguyen, Dental Mouthpiece, filed May 8, 2020.

PCT Application No. PCT/US2014/032892 International Preliminary Report on Patentability dated Jun. 14, 2016.

U.S. Appl. No. 14/228,054; Office Action dated Jun. 25, 2021.

U.S. Appl. No. 14/228,054; Final Office Action dated Dec. 22, 2020.

U.S. Appl. No. 14/228,061; Office Action dated Nov. 27, 2020.

U.S. Appl. No. 29/477,888 Office Action dated Mar. 21, 2017.

U.S. Appl. No. 14/228,057; Office Action dated Sep. 2, 2022.

PCT Application No. PCT/US2020/032228 International Preliminary Report on Patentability dated Nov. 16, 2021.

U.S. Appl. No. 16/870,745 Final Office Action dated May 12, 2022.

U.S. Appl. No. 29/782,644 Final Office Action dated May 11, 2022.

U.S. Appl. No. 29/782,643 Final Office Action dated May 11, 2022.

U.S. Appl. No. 14/228,054; Final Office Action dated Jan. 3, 2022.

U.S. Appl. No. 14/228,061; Non-Final Office Action dated Dec. 8, 2021.

U.S. Appl. No. 16/870,745 Non-Final Office Action dated Dec. 3, 2021.

U.S. Appl. No. 14/228,057; Final Office Action dated Nov. 12, 2021.

U.S. Appl. No. 29/782,645; Non-Final Office Action dated Oct. 4, 2021.

U.S. Appl. No. 29/782,638; Non-Final Office Action dated Oct. 4, 2021.

U.S. Appl. No. 29/782,644; Non-Final Office Action dated Oct. 4, 2021.

U.S. Appl. No. 29/782,643; Non-Final Office Action dated Oct. 4, 2021.

Dryshield brochure. Dryshield.com. Publish date: May 2019. Retrieval date: Sep. 15, 2021. Retrieved from internet: https://dryshield.com/ds/Brochure_May2019.pdf (Year: 2019).

“Dryshield Presentation (Learn all about Dryshield)” posted by Dryshield Isolation System. Youtube. Posting date: Oct. 27, 2014. Retrieval date: Sep. 15, 2021. Retrieved from internet: <https://www.youtube.com/watch?v=fcbpz3ixvis> (Year: 2014).

“Dryshield (single-use) vs Zryis/Isolite (single-use) mouthpieces” posted by Mark Frias, RDH. Youtube. Posting date: Jan. 18, 2020. Retrieval date: Sep. 15, 2021. Retrieved from internet: <https://www.youtube.com/watch?v=uKX9XahO6EY> (Year: 2020).

“Dryshield Tutorial—Maximize Your Dryshield Experience” posted by Dryshield Isolation System. Youtube. Posting date: Apr. 15, 2015. Retrieval date: Sep. 15, 2021. Retrieved from internet: <https://www.youtube.com/watch?v=L2OSYPS8Rc4> (Year: 2015).

* cited by examiner

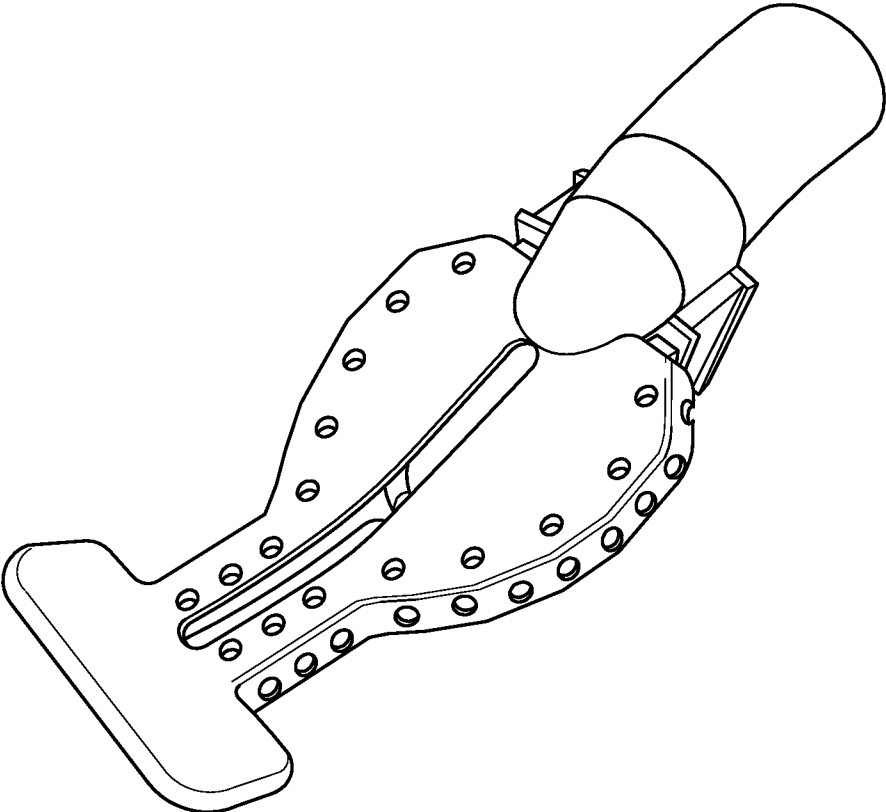

FIG. 1A

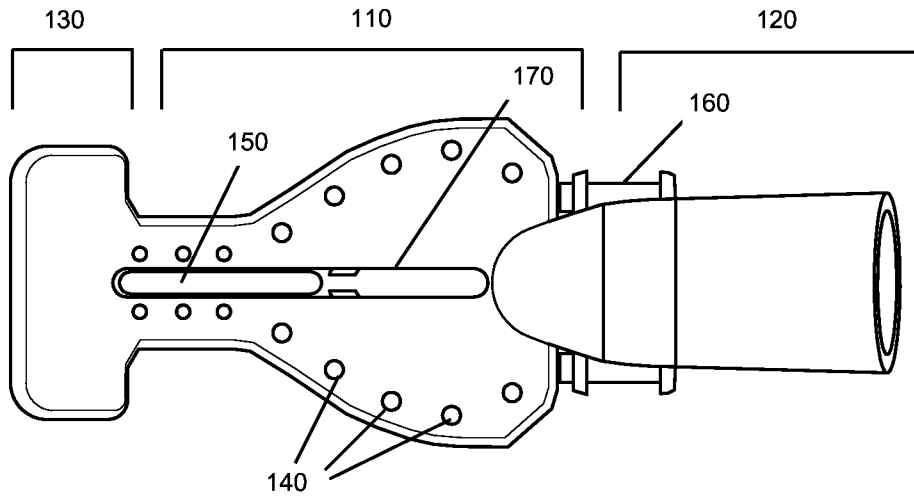

FIG. 1B

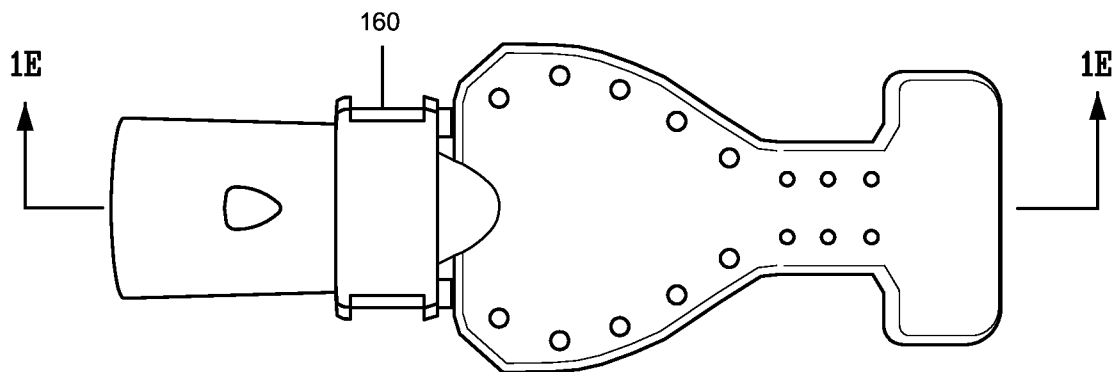
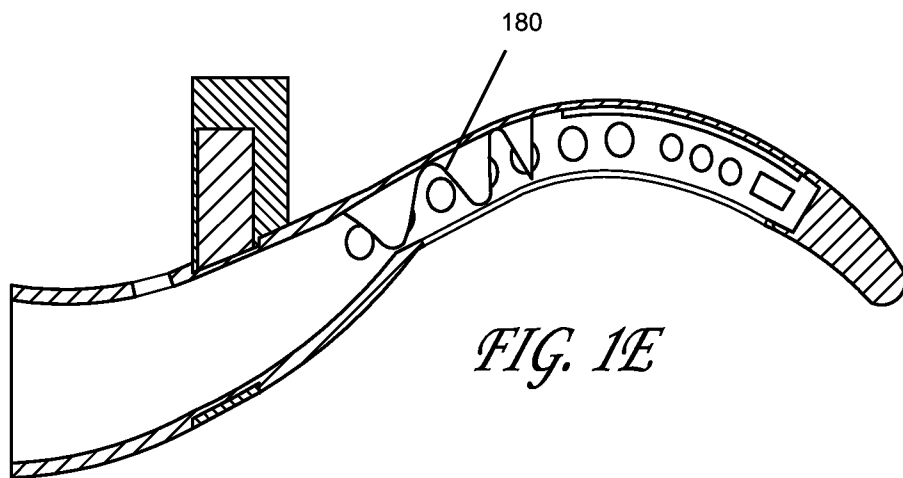
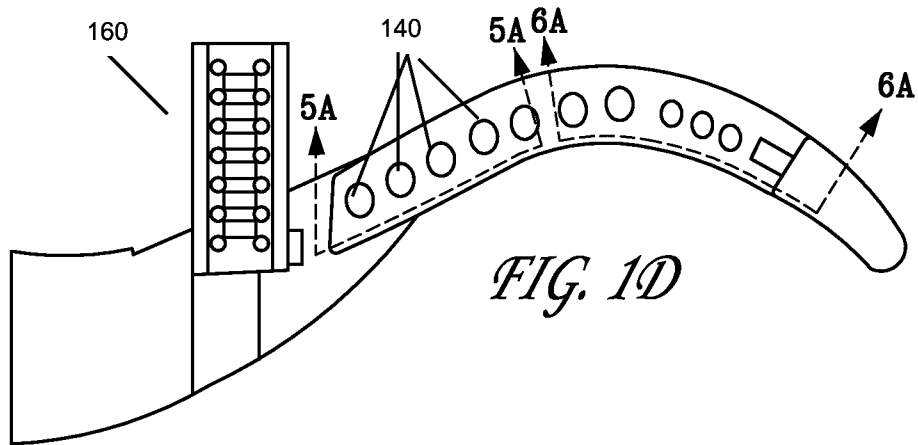

FIG. 1C



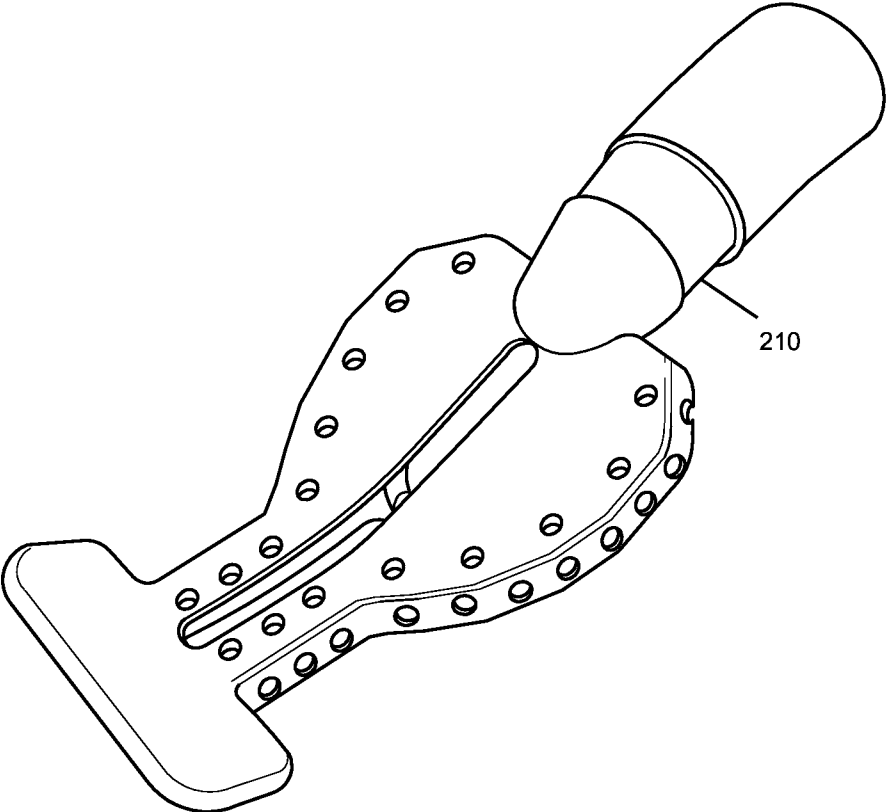

FIG. 2A

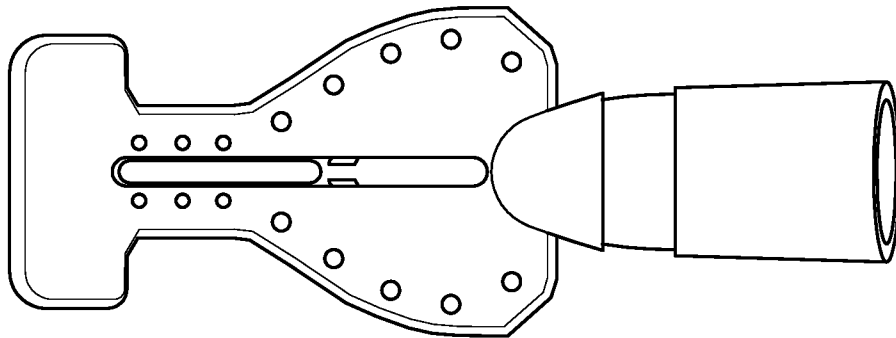

FIG. 2B

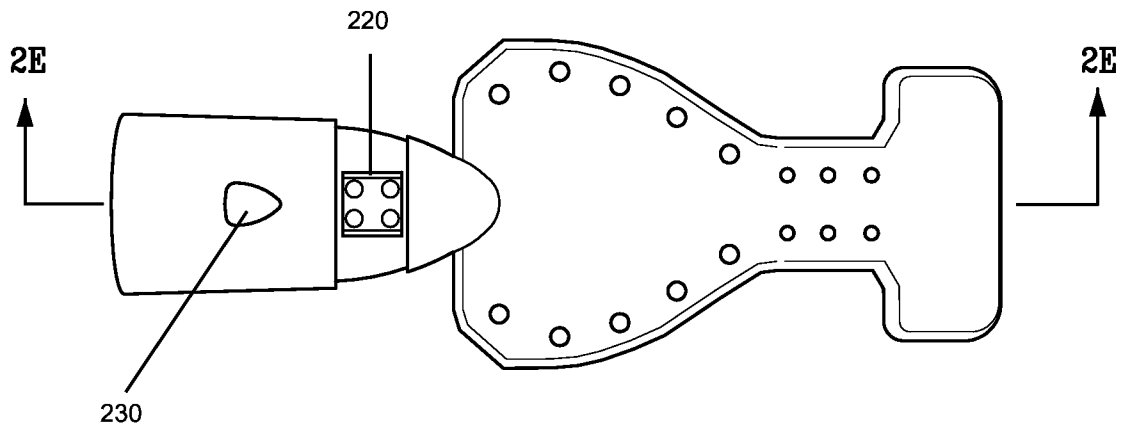

FIG. 2C

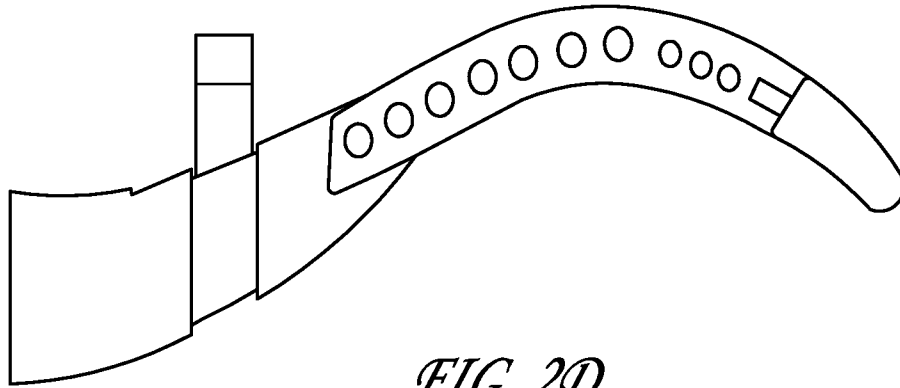

FIG. 2D

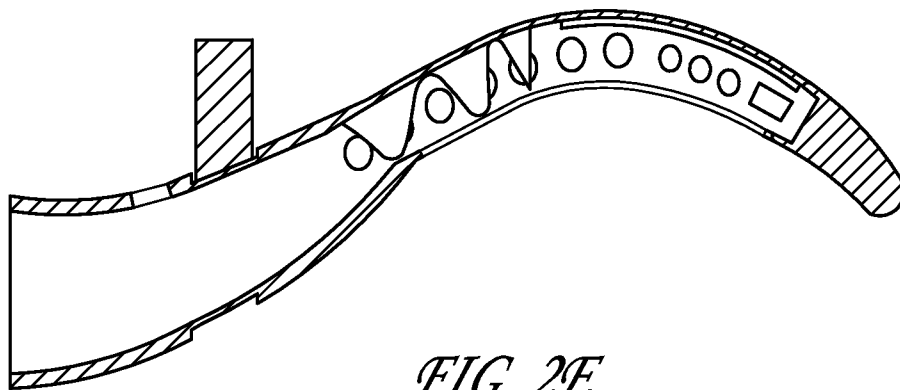

FIG. 2E

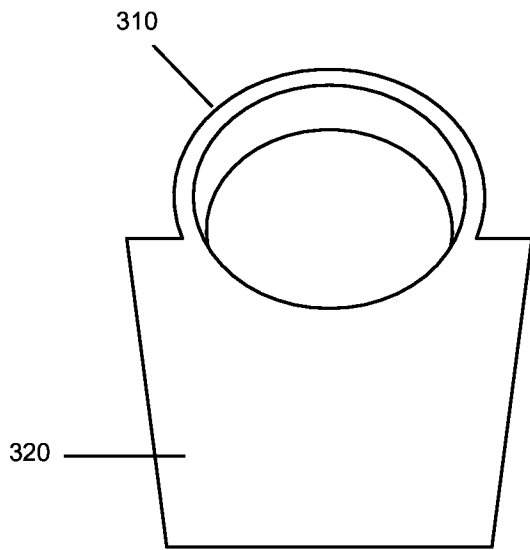

FIG. 3A

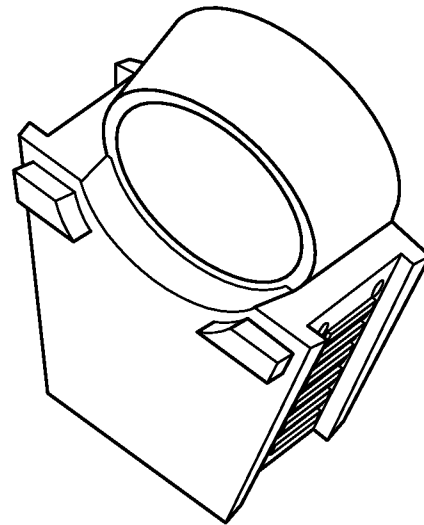

FIG. 3D

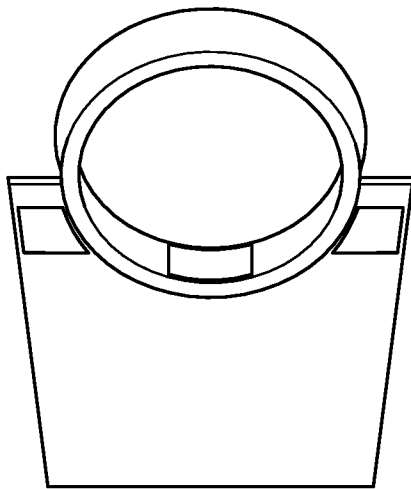

FIG. 3B

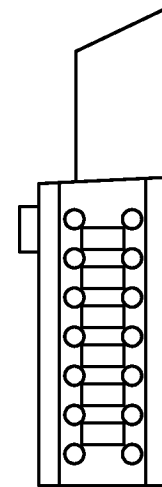

FIG. 3E

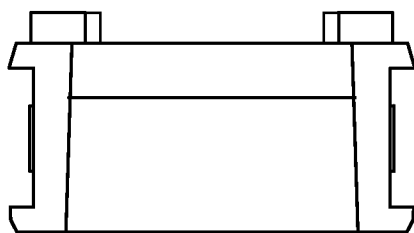

FIG. 3C

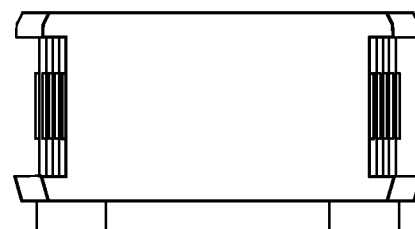

FIG. 3F

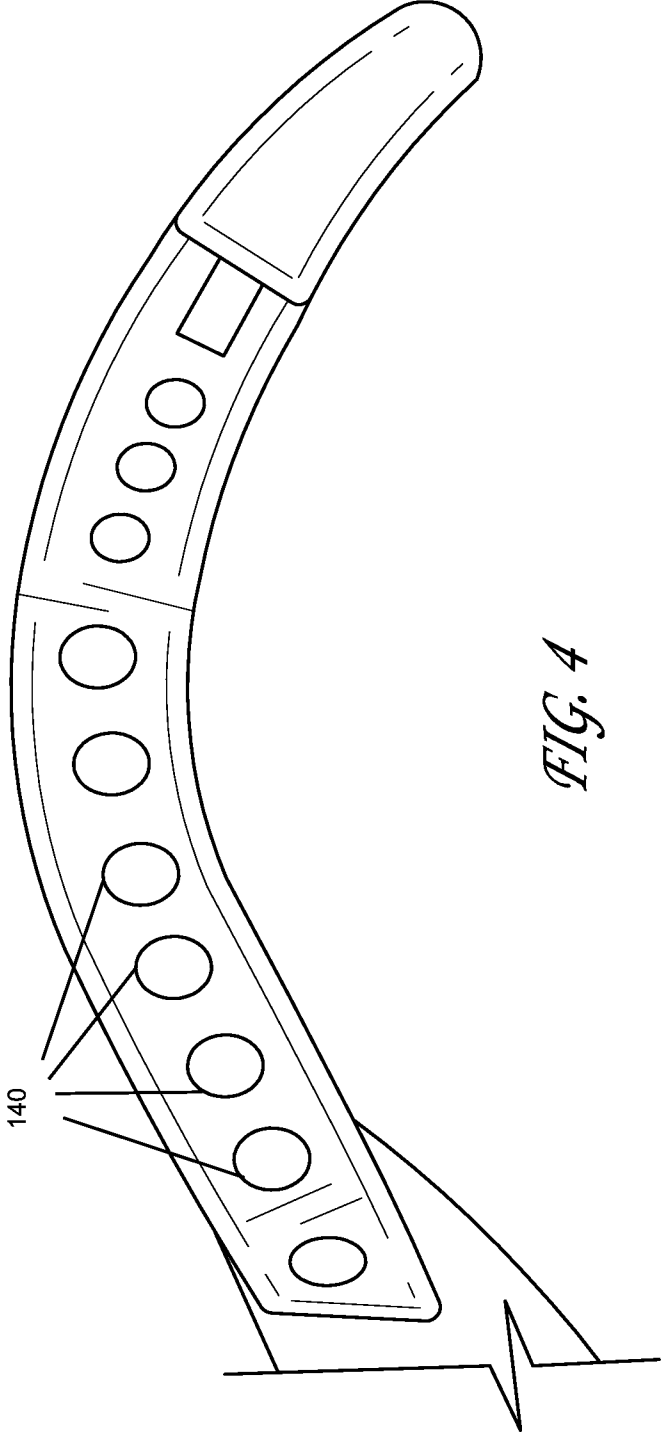

FIG. 4

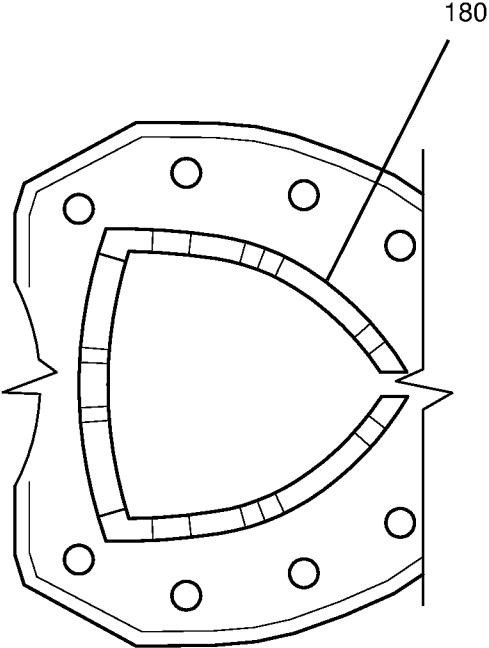

FIG. 5

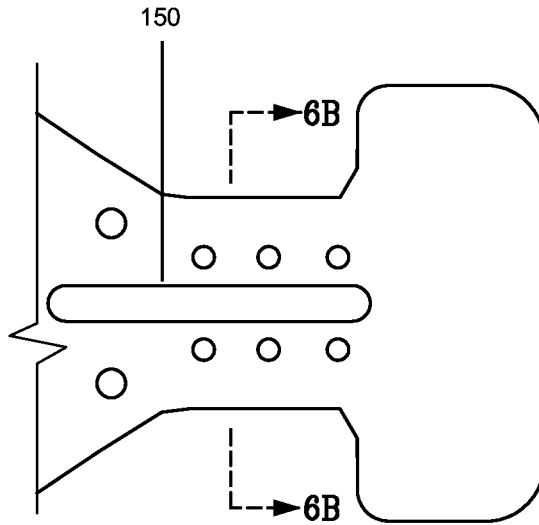

FIG. 6A

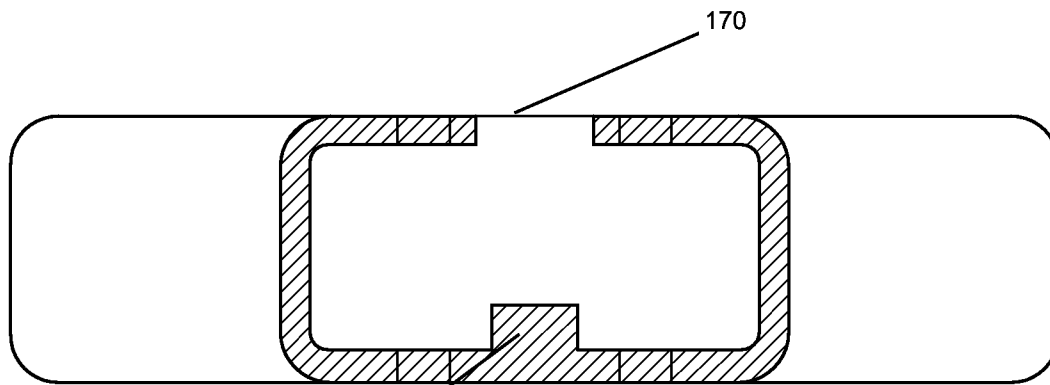

FIG. 6B

150

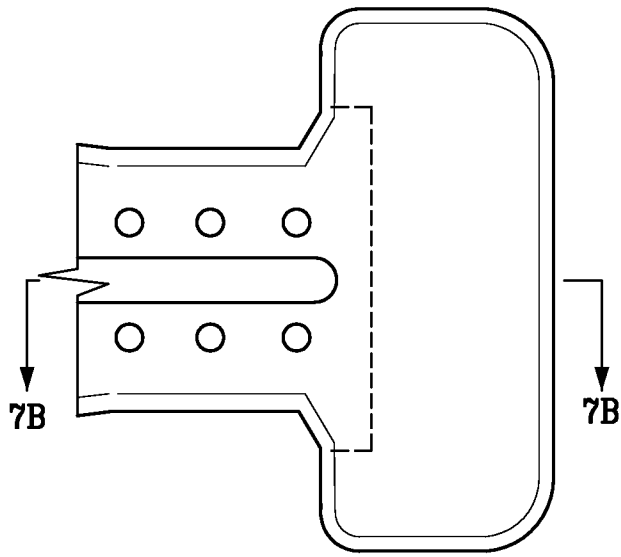

FIG. 7A

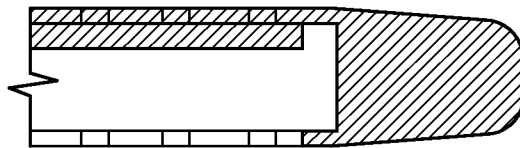

FIG. 7B

1

INTRAORAL DEVICE WITH MESH**CROSS-REFERENCE TO RELATED APPLICATIONS**

The present application is a continuation and claims the priority benefit of U.S. patent application Ser. No. 14/100,323 filed Dec. 9, 2013, which claims the priority benefit of U.S. provisional patent application No. 61/734,939 filed Dec. 7, 2012, the disclosure of which is incorporated herein by reference.

BACKGROUND OF THE INVENTION**1. Field of the Invention**

The present invention generally relates to the field of dental mouthpieces. More specifically, the present invention relates to intraoral dental suction and isolation mouthpieces.

2. Description of Related Art

Various mouthpieces are currently used by dental health professionals, dental hygienists, and dental assistants in the field of dentistry. In the past, a dental patient has been treated by a traditional two-person team that comprises a dental professional and a dental assistant. Further, dental treatment may be provided by the team using many different types of dental equipment and materials. Such dental equipment and materials may include such items as an intraoral mirror, a bite block, a slow speed suction ejector, a high speed suction ejector, gauzes, cotton rolls, and dry angles. Each item of dental equipment may be used for different purposes, though some may be used in combination for some types of dental services. As such, a dental professional seeking to provide such dental services may need to use multiple items of such dental equipment. An important role of the dental assistant is therefore to assist the dental professional in coordinating the use of these multiple items of different equipment and materials.

There is, therefore, a need in the art for improved systems and methods of providing dental services in a more efficient, comfortable, and safe manner to the dental patient.

SUMMARY OF THE CLAIMED INVENTION

Embodiments of the present invention may include a mouthpiece that may be attached to a high-suction dental adapter for the purpose of assisting the dental staff during dental procedures through chair-side, hands-free suction, and isolation. Such a mouthpiece may comprise a main body portion, a cheek retractor portion, and a suction connector portion. In some embodiments, the main body portion, cheek retractor portion, and suction connector portion (and sub-portions thereof) may be molded in one piece, preferably by injection molding. In an exemplary embodiment, the mouthpiece may be made of a material that is flexible, translucent, conducive to injection molding, high heat-resistant, and autoclavable. Such a material may include silicone. Because the mouthpiece may be made of a high heat-resistant and autoclavable material, such a mouthpiece may be reusable.

The main body portion may comprise an enclosed pocket made up of an anterior wall, a posterior wall, and a side wall in between the anterior and posterior walls. The side wall may be perforated with a plurality of perforations. Such perforations may constitute a mesh. Additional perforations may be located on the anterior and posterior walls. The main body portion may further include a slit along a longitudinal, central axis on the anterior wall. Such openings (e.g.,

2

perforations and slit) allow for suction of air, fluids, and small debris from the patient's mouth, through the openings into the interior portion, and into the suction connector portion towards a suction source. Because the mouthpiece is made of a flexible and resilient material (e.g., silicone), the mouthpiece may be bent when placed in a patient's mouth to conform to the shape of the mouth. When properly positioned, the suction connector portion may protrude from one side of the patient's mouth, while the main body lies against the back of the patient's mouth, and the cheek retractor presses against the patient's cheek on the opposite side of the patient's mouth.

The main body may further include an protruding bridge structure on the interior surface of the posterior wall. Such a bridge structure may protrude from the interior surface in a wave shape with crests and troughs. The crests provide a plurality of contact points with the anterior wall to keep the anterior wall separated from the posterior wall during suction. Meanwhile, the troughs provide gaps that allow for suction of air, fluids, and small debris through the bridge structure.

BRIEF DESCRIPTION OF THE FIGURES

FIG. 1A is a perspective view of an exemplary mouthpiece with a detachable mouth prop.

FIG. 1B is a top view of the exemplary mouthpiece and detachable mouth prop of FIG. 1A.

FIG. 1C is a bottom view of the exemplary mouthpiece and detachable mouth prop of FIG. 1A.

FIG. 1D is a side view of the exemplary mouthpiece and detachable mouth prop of FIG. 1A.

FIG. 1E is a cross-sectional view of the exemplary mouthpiece and detachable mouth prop of FIG. 1A.

FIG. 2A is a perspective view of the exemplary mouthpiece of FIG. 1A where the detachable mouth prop has been detached.

FIG. 2B is a top view of the exemplary mouthpiece of FIG. 2A.

FIG. 2C is a bottom view of the exemplary mouthpiece of FIG. 2A.

FIG. 2D is a side view of the exemplary mouthpiece of FIG. 2A.

FIG. 2E is a cross-sectional view of the exemplary mouthpiece of FIG. 2A.

FIG. 3A is a front view of an exemplary mouth prop.

FIG. 3B is a back view of the exemplary mouth prop of FIG. 3A.

FIG. 3C is a bottom view of the exemplary mouth prop of FIG. 3A.

FIG. 3D is a perspective view of the exemplary mouth prop of FIG. 3A.

FIG. 3E is a side view of the exemplary mouth prop of FIG. 3A.

FIG. 3F is a top view of the exemplary mouth prop of FIG. 3A.

FIG. 4 is a close-up view of exemplary mesh sides in an exemplary mouthpiece.

FIG. 5 is a close-up view of an internal bridge in an exemplary mouthpiece.

FIG. 6A is a close-up view of an exemplary reinforcing bar in an exemplary mouthpiece.

FIG. 6B is a cross-sectional view of the exemplary reinforcing bar of FIG. 6A.

FIG. 7A is a close-up view of an exemplary cheek retractor portion in an exemplary mouthpiece.

FIG. 7B is a cross-sectional view of the exemplary cheek retractor portion of FIG. 7A.

DETAILED DESCRIPTION

Embodiments of the present invention provide for a mouthpiece comprising a main body portion, a cheek retractor portion, and a suction connector portion. In some embodiments, the main body portion, cheek retractor portion, and suction connector portion (and sub-portions thereof) may be molded as one-piece, preferably by injection molding. In an exemplary embodiment, the mouthpiece may be made of a material that is flexible, translucent, conducive to injection molding, high heat-resistant, and autoclavable. Such a material may include silicone. Because the mouthpiece may be made of a high heat-resistant and autoclavable material, such a mouthpiece may be reusable.

FIGS. 1A-E are different views of an exemplary mouthpiece with an attachable mouth prop **160**, while FIGS. 2A-E are different views of the exemplary mouthpiece of FIG. 1A where the attachable mouth prop **160** has been detached. Such a mouthpiece may include a main body portion **110**, a suction connector portion **120**, and a cheek retractor portion **130**.

The main body portion **110** may include mesh or perforations **140**, a stability bar **150**, an open slit **170**, and an internal bridge **180**. The main body portion **110** may connect to a suction connector portion **120** on one end and a cheek retractor portion **130** at the other end. Such a cheek retractor portion **130** may be configured to press against and retract a patient's cheek away from the patient's teeth. When placed in a patient's mouth, the suction connector portion **120** may protrude from one side of the patient's mouth, while the main body portion **110** lies against the back of the patient's mouth, and the cheek retractor portion **130** retracts the patient's cheek on the opposite side of the patient's mouth. The flexibility of the material used to form the mouthpiece allows for some bending when placed in the patient's mouth. The material is, however, resilient enough that the cheek retractor portion presses against the inside of the patient's cheek with such pressure being sufficient to move the cheek away from the patient's teeth.

An exemplary main body portion **110**, when placed in a mouth, may include an anterior wall facing the front of the mouth (e.g., the side with slit **170**) and a posterior wall facing the back of the mouth. The two walls may connect at a superior wall and an inferior wall forming a body that is at least partially enclosed.

Superior may be used herein to refer to the side that rests against a roof of a patient's mouth when placed therein, and inferior may be used to refer to the side that rests against the floor of the patient's mouth. The superior and inferior sides may be formed identically, which may allow for the mouthpiece to change orientation such that the superior side may appear as the inferior side and vice versa, in the new orientation. When in use, the respective sides of the main body portion **110** may serve to protect and separate the top of the mouth and the bottom of the mouth/tongue. In addition, the main body portion **110** may also serve to protect the back of the mouth (e.g., throat and airway) from falling debris.

Much of the main body portion **110** of the mouthpiece may be shaped as a straight-line arrowhead or shield whose base generally conforms to the intraoral shape of a patient's mouth. Differently-sized mouthpieces may be provided for differently-sized mouths of adults and children. Part of the

base side of the arrowhead may be formed with thicker walls than the rest of the main body. Such thickening may provide additional stability.

In addition, the main body portion **110** of the mouthpiece may include a plurality of holes **140** distributed along the superior and inferior sides of the anterior and posterior walls to assist in suctioning of water, saliva and debris from the oral cavity. In some embodiments, a set of holes may also form a mesh along the walls of the superior and inferior edges. FIG. 4 is a close-up view of an exemplary mesh wall in an exemplary mouthpiece.

At the narrow end of the arrowhead that connects to the cheek retractor portion **130**, the main body portion **110** may include a rectangular portion. Narrower than the base of the arrowhead, the rectangle may additionally include a reinforcing bar (or stability bar) **150** (described in further detail below) and may be at least partially crossed by a slit **170** (described in further detail below) into the interior of the pocket of the main body portion **110**.

Stability bar **150** may be a protrusion or otherwise a thickened area that reinforces the stability of the rectangular portion and assist in shaping this region to the intraoral posterior shape of a patient's mouth. FIG. 6A is a close-up view of an exemplary stability bar **150** of an exemplary mouthpiece. FIG. 6B is a cross-sectional view of the exemplary reinforcing bar in the cheek retractor connector portion of FIG. 6A.

In some embodiments, the internal, rectangular-shaped reinforcing or stability bar **150** may be located distally to the internal wavelike bridge structure **180** and attached to both the interior side of the posterior surface of the main body and the rectangular portion. Such a stability bar **150** may be located in the area where a positioned mouthpiece begins to wrap from the lingual side of the most posterior mandibular tooth, around the distal side of the most posterior tooth, and to anterior side of the most posterior mandibular tooth, thereby assisting in shaping the mouthpiece to the general intraoral shape of a patient's mouth.

Various embodiments of the mouthpiece may further include a longitudinal, open slit **170** extending over approximately two-thirds of the main body on the anterior surface. Running along the center of the main body across the rectangle and most of the arrowhead, such a slit **170** may assist in capture and suction of water, saliva and debris, as well as assisting in cleaning and maintenance.

Additionally, the main body of the mouthpiece may include a bridge structure **180** on an interior surface to ensure that the anterior and posterior surfaces remain separated during suction. FIG. 1E is a cross-sectional view of the mouthpiece in which the bridge structure **180** is illustrated. FIG. 5 is a close-up view of the bridge structure **180** without the surrounding walls of the main body portion. Such a bridge structure **180** may be formed as an wave-like protrusion that generally corresponds to the distance between the anterior and posterior walls extending substantially (e.g., within 1 mm) the full distance at its crest and substantially flush to the surface at its trough. In some embodiments, the bridge structure **180** may be centrally-located in the main body portion **110** of the mouthpiece. The gaps (or troughs) between the waves of the bridge structure **180** assist in the suction-driven transfer of water and saliva to the suction connector portion **120** and ultimately, into a central suction vacuum. In some embodiments, the bridge structure **180** may follow the shape of a logo (e.g., an arrowhead or shield).

The suction connector portion **120** may be oval-shaped and also attached to the main body portion **110**. The suction

5

connector portion **120** may be formed with thicker walls than the main body portion **110** and configured to attach to a high-suction vacuum adapter and to assist in transferring water, saliva, and debris from the oral cavity to the external adapter for removal. The suction connector portion **120** may also include an internal stop to assist in sliding the mouthpiece onto the adapter to a desired depth. The suction connector portion **120** may additionally have an external, concave, notched region **210** that corresponds to a removable strap such that when the strap is in place, the external walls of the strap and the rest of the connector portion may be flush.

The cheek retractor portion **130** is illustrated as a hammerhead distal region, which may be attached to the main body portion **110**. FIG. 7A is a close-up view of an exemplary cheek retractor portion **130** in an exemplary mouthpiece. FIG. 7B is a cross-sectional view of the exemplary cheek retractor portion **130** of FIG. 7A.

The mouthpiece may be used with a mouth prop **160**, as illustrated in FIGS. 1 (with a mouth prop **160**) and FIGS. 2 (illustrated without the mouth prop **160**). FIGS. 3A-E provide different close-up views of an exemplary mouth prop **160**. The removable strap **310** may be attached to mouth prop **160**, which may be used to prop open a patient's mouth and teeth. In this regard, the suction connector portion **120** may additionally have an external plug **220** (FIG. 2C) protruding from the posterior side of the suction connector portion **120**. Such a plug **220** may correspond to and serve to connect with an opening in the mouth prop **160**. The mouth prop **160** may be reinforced by the presence of the plug **220** in the opening, thereby resulting in a more crush-resistant, nearly incompressible, and stable mouth prop **160**. In some embodiments, the suction connector portion **120** may further have a cutout **230** (e.g., which may be shaped as a logo) providing extra interlocking with a corresponding protrusion (e.g., which may also be shaped as a logo) on an external high-suction vacuum adapter.

The mouth prop **160** may be made of thickened silicone material injection molded in a single piece with an elastic strap corresponding to the circumference of the suction connector portion. The mouth prop **160** has an internal, rectangular-shaped female slot designed to fit snugly with the external, rectangular-shaped male plug **220** of the suction connector portion **120** of the mouthpiece. Mouth props may be made in different sizes for differently sized mouths. Because the mouth prop and mouthpiece are detachable from each other, different sizes of each may be mixed and matched as needed for a particular patient's mouth.

The mouthpiece as described herein may be used with a one-piece, autoclavable, high-suction vacuum adapter. Such a high-suction vacuum body adapter may be made of a single homogenous material. Having a single lever design, such a vacuum adapter may function in the same manner as all the current high-suction vacuum evacuators and saliva ejectors in controlling the removal of water, saliva, and debris from the oral cavity to the outside vacuum source. The single lever may be designed to control the removal of water, saliva, and debris from the at least partially enclosed so main body through a single, large evacuation conduit within the suction connector portion.

While various embodiments have been described above, it should be understood that they have been presented by way of example only, and not limitation. The descriptions are not intended to limit the scope of the invention to the particular forms set forth herein. Thus, the breadth and scope of a preferred embodiment should not be limited by any of the above-described exemplary embodiments. It should be

6

understood that the above description is illustrative and not restrictive. To the contrary, the present descriptions are intended to cover such alternatives, modifications, and equivalents as may be included within the spirit and scope of the invention as defined by the appended claims and otherwise appreciated by one of ordinary skill in the art. The scope of the invention should, therefore, be determined not with reference to the above description, but instead should be determined with reference to the appended claims along with their full scope of equivalents.

What is claimed is:

1. A dental mouthpiece comprising:

a main body portion, configured as a pocket having a plurality of perforations in communication with an interior open space, the pocket having a first end that is narrower than a second end, the pocket is defined by: a first wall having a shape defined by an exterior edge, wherein the first wall includes an opening to the interior open space of the pocket, a second wall having a shape corresponding to the defined shape of the first wall, wherein an exterior edge of the second wall shape corresponds to the exterior edge of the first wall, and

a side wall connecting the exterior edge of the first wall to the corresponding edge of the second wall;

the second wall comprising a bridge structure that includes a plurality of protrusions integral with and protruding from an interior surface of the second wall and extending a span between the first wall and the second wall, wherein the bridge structure is not attached to the first wall, wherein the plurality of protrusions of the bridge structure protrude from the interior surface of the second wall in a wave shape comprising one or more crests and one or more troughs and wherein the span between the first and the second wall is less than a width of the first and the second wall, wherein a shape of the interior open space of the pocket spans between the defined shape of the first wall and the corresponding shape of the second wall, and

the pocket including a transition portion at the first end and that flexibly connects to a cheek retractor, wherein the plurality of perforations comprise one or more perforations at the transition portion.

2. The dental mouthpiece of claim 1, wherein the plurality of perforations are spaced to comprise a mesh.

3. The dental mouthpiece of claim 1, wherein the plurality of perforations further comprise one or more perforations in the second wall.

4. The dental mouthpiece of claim 3, wherein the one or more perforations on the second wall are spaced to comprise a mesh.

5. The dental mouthpiece of claim 1, wherein an opening from the first wall of the main body portion to the pocket includes a slit along a longitudinal axis of the main body.

6. The dental mouthpiece of claim 1, further comprising a suction connector that connects to the interior open space of the pocket, the suction connector configured to connect to a vacuum source that provides suction of fluids through one or more of the plurality of the perforations of the pocket into the interior open space of the pocket towards the suction connector.

7. The dental mouthpiece of claim 1, wherein the plurality of protrusions of the bridge structure collectively provide spaced contact points that keep the first wall separated from the second wall during suction.

7

8. The dental mouthpiece of claim 7, wherein spaces between the plurality of protrusions of the bridge structure allow fluids within the interior open space of the pocket to be drawn therethrough towards a vacuum source that provides suction.

9. The dental mouthpiece of claim 1, wherein the cheek retractor has a surface that applies pressure when the dental mouthpiece is bent, wherein the pressure is based on resilience of a material from which the cheek retractor is formed.

10. The dental mouthpiece of claim 9, further comprising a stability bar protruding from the interior surface of the second wall along a longitudinal axis of the main body and extending through at least part of the cheek retractor, wherein a thickness of the stability bar corresponds to resilience by which the cheek retractor portion applies pressure during bending.

11. The dental mouthpiece of claim 1, wherein the main body portion is formed by injection-molding as one piece.

12. The dental mouthpiece of claim 1, wherein a material from which the main body is formed is a flexible, translucent, high heat-resistant, autoclavable silicone-based material.

13. The dental mouthpiece of claim 1, wherein the first wall of the main body portion and the second wall of the main body portion have different thicknesses.

14. The dental mouthpiece of claim 1, further comprising a mouth prop, the mouth prop is injection-molded in one piece.

15. The dental mouthpiece of claim 14 wherein the mouth prop comprises a bite block portion that includes an opening corresponding to a plug connected to the main body.

16. A dental mouthpiece comprising:

a cheek retractor;

a main body portion having a first end connected to the cheek retractor, the main body portion configured as a pocket having a plurality of perforations in communication with an interior open space, the pocket is defined by:

a first wall having a shape defined by an exterior edge, wherein the first wall includes an opening to the interior open space of the pocket,

a second wall having a shape corresponding to the defined shape of the first wall, wherein an exterior edge of the second wall shape corresponds to the exterior edge of the first wall, and

a side wall connecting the exterior edge of the first wall to the corresponding edge of the second wall;

the second wall comprising a bridge structure that includes a plurality of protrusions integral with and protruding from an interior surface of the second wall and extending a span between the first wall and

8

the second wall, wherein the bridge structure is not attached to the first wall, wherein the plurality of protrusions of the bridge structure protrude from the interior surface of the second wall in a wave shape comprising one or more crests and one or more troughs;

the pocket including a transition portion at the first end that flexibly connects to the cheek retractor;

a suction connector portion connected to a second end of the main body portion, the suction connector configured to connect a vacuum source to the interior open space of the pocket within the main body portion.

17. The dental mouthpiece of claim 16, wherein the plurality of perforations further comprise one or more perforations in the first wall.

18. The dental mouthpiece of claim 17, wherein the one or more perforations on the first wall are spaced to comprise a mesh.

19. A dental mouthpiece comprising:

a main body portion configured as a pocket at least partially enclosing an interior space, the pocket defined by:

a first wall that includes one or more perforations in communication with the interior space of the pocket, the first wall having a shape defined by one or more edges along one or more sides;

a second wall having a shape that corresponds to the shape of the first wall, the shape of the second wall defined by one or more corresponding edges along one or more corresponding sides, wherein the second wall includes a bridge structure that includes a plurality of protrusions integral with and protruding from an interior surface of the second wall within the interior space of the pocket, wherein the protrusions of the bridge structure protrude from the interior surface of the second wall toward the first wall in a wave shape comprising one or more crests and one or more troughs, and

a connecting wall that connects the one or more edges of the first wall to the one or more corresponding edges of the second wall across a span between the first wall and the second wall;

a suction connector portion connected to a first end of the main body portion, the suction connector configured to connect a vacuum source to the interior space of the pocket; and

a cheek retractor connected to a second end of the main body portion, wherein the second end is opposite the first end of the main body portion.

* * * * *