

Time to Milestones

[VIEW IN BROWSER](#)

Judges: Robert W. Schroeder, III Case Filing Date: On or After Jan. 1st, 2008

U.S. District Courts (2474 cases)

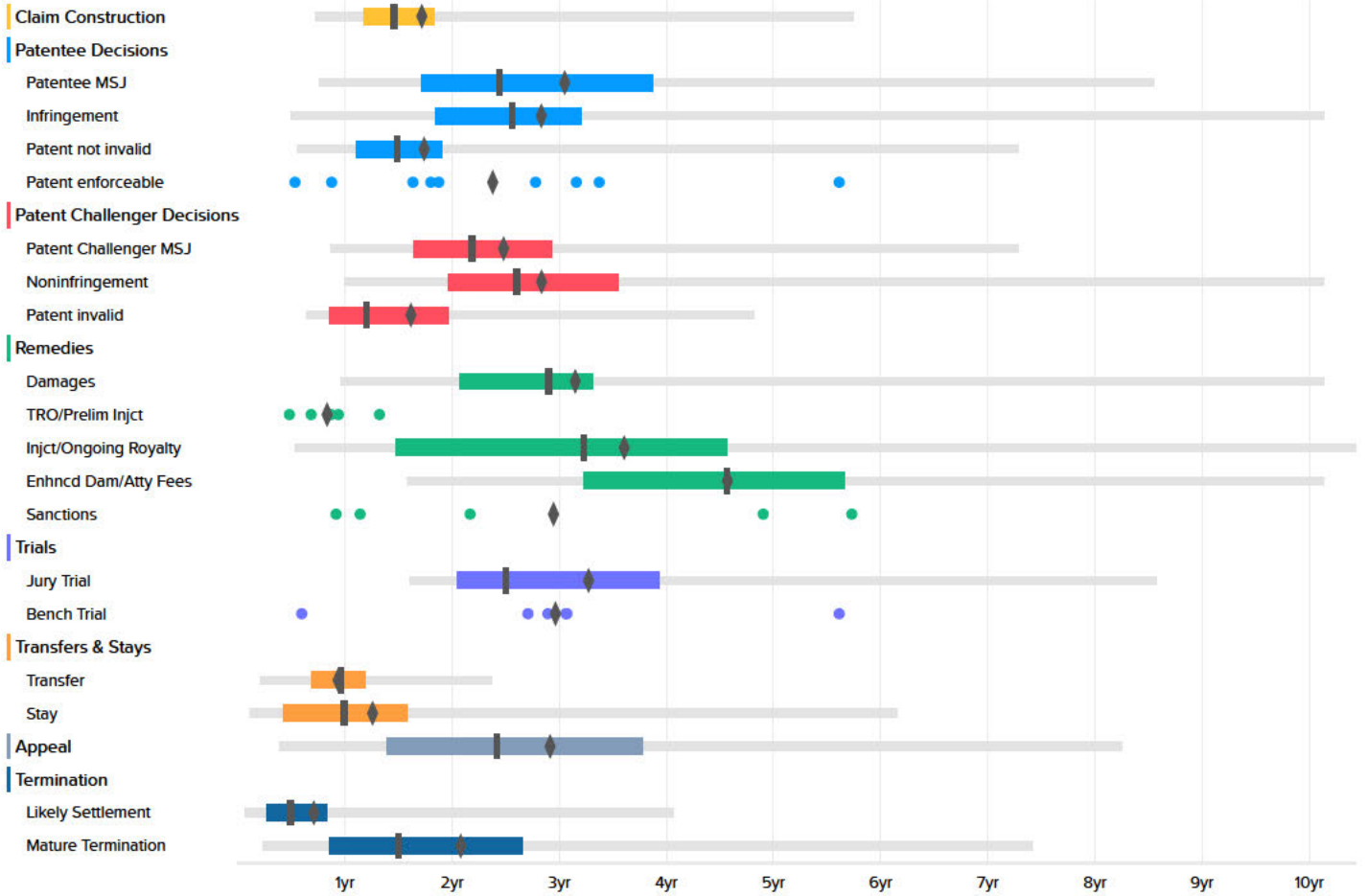

U.S. District Courts

| | Occurrences | Minimum | 2nd Percentile | First Quartile | Median | Third Quartile | 98th Percentile | Maximum | Average |
|-----------------------|-------------|---------|----------------|----------------|--------|----------------|-----------------|---------|---------|
| Claim Construction | 123 | | 8.6 | 14.0 | 17.5 | 21.9 | 68.8 | 101.5 | 20.9 |
| Patentee MSJ | 34 | 8.1 | 9.1 | 20.5 | 29.2 | 46.4 | 102.4 | 102.4 | 36.8 |
| Infringement | 24 | 4.0 | 6.0 | 22.1 | 30.6 | 38.3 | 121.4 | 121.4 | 34.2 |
| Patent not invalid | 133 | | 6.7 | 13.3 | 17.8 | 22.8 | 87.2 | 121.4 | 21.1 |
| Patent enforceable | 9 | 6.4 | | | 22.5 | | | 67.2 | 28.8 |
| Patent Challenger MSJ | 68 | 5.0 | 10.3 | 19.7 | 26.2 | 35.2 | 87.2 | 102.4 | 30.0 |
| Noninfringement | 43 | 5.0 | 11.9 | 23.5 | 31.2 | 42.6 | 121.4 | 121.4 | 34.3 |
| Patent invalid | 101 | 7.0 | 7.7 | 10.3 | 14.4 | 23.5 | 57.7 | 75.7 | 19.7 |
| Damages | 25 | 4.0 | 11.5 | 24.8 | 34.7 | 39.7 | 121.4 | 121.4 | 38.0 |
| TRO/Prelim Injct | 5 | 5.8 | | | 10.4 | | | 15.8 | 10.3 |
| Injct/Ongoing Royalty | 12 | 6.0 | 6.4 | 17.7 | 38.6 | 54.7 | 124.9 | 124.9 | 43.5 |
| Enhncd Dam/Atty Fees | 12 | 11.5 | 19.0 | 38.6 | 54.7 | 67.9 | 121.4 | 121.4 | 55.0 |
| Sanctions | 5 | 11.0 | | | 26.0 | | | 68.6 | 35.6 |
| Jury Trial | 23 | 3.2 | 19.3 | 24.6 | 30.0 | 47.1 | 102.7 | 102.7 | 39.5 |
| Bench Trial | 6 | 7.1 | | | 35.7 | | | 67.2 | 35.8 |
| Transfer | 126 | 2.0 | 2.6 | 8.2 | 11.5 | 14.2 | 28.4 | 29.8 | 11.5 |
| Stay | 237 | | 1.3 | 5.0 | 11.9 | 18.9 | 73.6 | 109.2 | 15.4 |
| Appeal | 62 | 3.0 | 4.7 | 16.6 | 29.0 | 45.3 | 98.8 | 121.9 | 35.2 |
| Likely Settlement | 1891 | 0.0 | 0.8 | 3.3 | 5.9 | 10.0 | 48.7 | 107.0 | 8.8 |
| Mature Termination | 454 | | 2.8 | 10.2 | 18.0 | 31.8 | 88.8 | 120.6 | 25.2 |