



US009483722B2

(12) **United States Patent**
Narendra et al.

(10) **Patent No.:** US 9,483,722 B2
(45) **Date of Patent:** *Nov. 1, 2016

(54) **AMPLIFIER AND TRANSMISSION SOLUTION FOR 13.56MHZ RADIO COUPLED TO SMARTCARD CONTROLLER**

(71) Applicant: **Tyfone, Inc.**, Portland, OR (US)

(72) Inventors: **Siva G. Narendra**, Portland, OR (US); **Saurav Chakraborty**, West Bengal (IN); **Prabhakar Tadepalli**, Bangalore (IN)

(73) Assignee: **Tyfone, Inc.**, Portland, OR (US)

(*) Notice: Subject to any disclaimer, the term of this patent is extended or adjusted under 35 U.S.C. 154(b) by 0 days.

This patent is subject to a terminal disclaimer.

(21) Appl. No.: **14/517,575**

(22) Filed: **Oct. 17, 2014**

(65) **Prior Publication Data**

US 2015/0038194 A1 Feb. 5, 2015

Related U.S. Application Data

(63) Continuation of application No. 14/460,647, filed on Aug. 15, 2014, now Pat. No. 8,937,549, which is a continuation of application No. 13/871,849, filed on Apr. 26, 2013, now Pat. No. 8,866,614, which is a

(Continued)

(51) **Int. Cl.**

G08B 13/14 (2006.01)

G06K 19/07 (2006.01)

(Continued)

(52) **U.S. Cl.**

CPC **G06K 19/0727** (2013.01); **G06K 19/0701** (2013.01); **G06K 19/073** (2013.01); **G06K 19/0723** (2013.01); **G06K 19/0726** (2013.01); **G06K 19/07732** (2013.01); **G06K 19/07749** (2013.01); **G06K 19/07769** (2013.01);

(Continued)

(58) **Field of Classification Search**

CPC G06K 19/0723; G06K 19/0727; G06K 19/07732; G06K 19/07749

USPC 340/572.1, 572.8, 10.1, 10.51; 235/492, 235/379, 380, 493; 710/1, 100, 301; 455/558

See application file for complete search history.

(56) **References Cited**

U.S. PATENT DOCUMENTS

4,701,601 A 10/1987 Francini et al.

4,786,791 A 11/1988 Hodama

(Continued)

FOREIGN PATENT DOCUMENTS

CN 102007501 A 4/2011

DE 3632294 A1 4/1988

(Continued)

OTHER PUBLICATIONS

European search report and search opinion App #/Patent # 12752195.3-1811 / 2681694 PCT/US2012027128, 6 pages dated Feb. 11, 2014.

(Continued)

Primary Examiner — Toan N Pham

(74) Attorney, Agent, or Firm — Dana B. LeMoine

(57) **ABSTRACT**

An RFID card includes a smartcard controller that receives power from a host device. The RFID card also includes a small inductive device capable of inductive coupling with an RFID reader. The small inductive device is small enough to fit in the form factor of a memory card or SIM card. Enhancement circuits enhance the usable read and write distance of the RFID card.

14 Claims, 30 Drawing Sheets

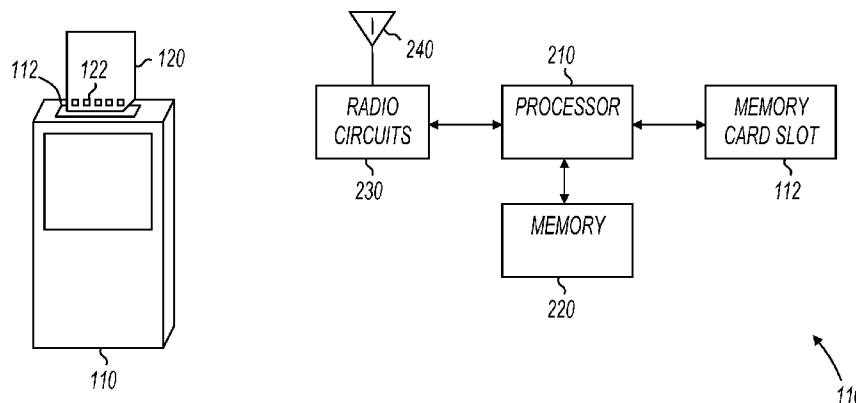

Related U.S. Application Data

continuation of application No. 12/188,346, filed on Aug. 8, 2008, now Pat. No. 7,961,101, and a continuation of application No. 13/038,341, filed on Mar. 1, 2011, now Pat. No. 8,451,122, which is a continuation-in-part of application No. 12/188,346, filed on Aug. 8, 2008, now Pat. No. 7,961,101.

(51) **Int. Cl.**

G06K 19/077 (2006.01)
G06K 19/073 (2006.01)
G06Q 20/20 (2012.01)
H04B 1/3816 (2015.01)
H04B 5/00 (2006.01)

(52) **U.S. Cl.**

CPC **G06Q20/204** (2013.01); **H04B 1/3816** (2013.01); **H04B 5/0025** (2013.01)

(56)

References Cited

U.S. PATENT DOCUMENTS

4,791,283 A	12/1988	Burkhardt	6,811,082 B2	11/2004	Wong
4,864,109 A	9/1989	Minematsu et al.	6,836,843 B2	12/2004	Seroussi et al.
5,212,478 A	5/1993	Moseley	6,857,566 B2	2/2005	Wankmueller
5,378,887 A	1/1995	Kobayashi	6,882,900 B1	4/2005	Terranova
5,537,584 A	7/1996	Miyai et al.	6,883,718 B1	4/2005	Le et al.
5,574,273 A	11/1996	Nakagawa et al.	6,905,072 B2	6/2005	Ramachandran
5,585,787 A	12/1996	Wallerstein	6,907,123 B1	6/2005	Schier
5,629,981 A	5/1997	Nerlikar	6,908,030 B2	6/2005	Rajasekaran et al.
5,700,037 A	12/1997	Keller	6,925,568 B1	8/2005	Heinonen
5,710,421 A	1/1998	Kokubu	6,937,526 B2	8/2005	Furukawa
5,834,756 A	11/1998	Gutman et al.	6,952,788 B2	10/2005	Rommelmann et al.
5,909,491 A	6/1999	Luo	6,995,651 B2	2/2006	Amtmann et al.
5,940,510 A	8/1999	Curry et al.	7,059,520 B1	6/2006	Shtesl
5,943,624 A	8/1999	Fox et al.	7,088,246 B2	8/2006	Fukuoka
5,949,880 A	9/1999	Curry et al.	7,110,792 B2	9/2006	Rosenberg
5,952,641 A	9/1999	Korshun	7,185,146 B2	2/2007	Masuyama et al.
5,955,961 A	9/1999	Wallerstein	7,221,473 B2	5/2007	Jeran et al.
6,016,476 A	1/2000	Maes et al.	7,281,101 B2	10/2007	Mizushima et al.
6,021,944 A	2/2000	Arakaki	7,295,790 B2	11/2007	Morimoto et al.
6,039,260 A	3/2000	Eisele	7,333,062 B2	2/2008	Leizerovich et al.
6,045,043 A	4/2000	Bashan et al.	7,350,717 B2	4/2008	Conner et al.
6,068,184 A	5/2000	Barnett	7,353,993 B2	4/2008	Fujimoto
6,105,013 A	8/2000	Curry et al.	7,410,102 B2	8/2008	Winkler
6,182,891 B1	2/2001	Furuhashi et al.	7,493,484 B2	2/2009	Lee
6,189,786 B1	2/2001	Itou et al.	7,558,107 B2	7/2009	Sakurai et al.
6,206,293 B1	3/2001	Gutman et al.	7,558,110 B2	7/2009	Mizushima et al.
6,219,439 B1	4/2001	Burger	7,581,678 B2	9/2009	Narendra et al.
6,223,954 B1	5/2001	Carow	7,607,580 B2	10/2009	Takita et al.
6,223,984 B1	5/2001	Renner et al.	7,673,080 B1	3/2010	Yu et al.
6,237,095 B1	5/2001	Curry et al.	RE41,352 E	5/2010	Wood, Jr.
6,250,557 B1	6/2001	Forslund et al.	7,716,082 B1	5/2010	Blalock
6,315,195 B1	11/2001	Ramachandran	RE41,471 E	8/2010	Wood, Jr.
6,402,029 B1	6/2002	Gangi	7,789,303 B2	9/2010	Fukasawa
6,481,623 B1	11/2002	Grant et al.	7,792,516 B2	9/2010	Soderstrom
6,568,600 B1	5/2003	Carpier et al.	7,796,949 B2*	9/2010	Matsushita H04B 1/406 455/114.2
6,588,660 B1	7/2003	Buescher et al.	7,828,214 B2	11/2010	Narendra et al.
6,592,044 B1	7/2003	Wong et al.	RE42,254 E	3/2011	Wood, Jr.
6,594,759 B1	7/2003	Wang	7,933,571 B2	4/2011	Black et al.
6,598,031 B1	7/2003	Ice	7,941,197 B2	5/2011	Jain et al.
6,606,025 B1	8/2003	Staufner et al.	7,948,356 B2	5/2011	Kawamura et al.
6,607,127 B2	8/2003	Wong	7,954,715 B2	6/2011	Narendra et al.
6,609,654 B1	8/2003	Anderson et al.	7,954,716 B2	6/2011	Narendra et al.
6,631,849 B2	10/2003	Blossom	7,954,717 B2	6/2011	Narendra et al.
6,636,833 B1	10/2003	Flitcroft et al.	7,961,101 B2	6/2011	Narendra et al.
6,669,487 B1	12/2003	Nishizawa et al.	7,991,158 B2	8/2011	Narendra et al.
6,705,520 B1	3/2004	Pitroda et al.	8,072,331 B2	12/2011	Narendra et al.
6,712,277 B2	3/2004	Spencer	8,083,145 B2	12/2011	Narendra et al.
6,715,679 B1	4/2004	Infosino	8,091,786 B2	1/2012	Narendra et al.
6,721,196 B1	4/2004	Grassl	8,260,199 B2*	9/2012	Kowalski G06K 7/10178 235/462.25
6,747,547 B2	6/2004	Benson	8,451,122 B2	5/2013	Narendra et al.
6,764,005 B2	7/2004	Cooper	2001/0002035 A1	5/2001	Kayanakis
6,769,607 B1	8/2004	Pitroda et al.	2001/0006902 A1	7/2001	Ito
6,805,288 B2	10/2004	Routhenstein et al.	2001/0013551 A1	8/2001	Ramachandran
			2002/0007434 A1	1/2002	Campardo
			2002/0043566 A1	4/2002	Goodman et al.
			2002/0044043 A1	4/2002	Chaco et al.
			2002/0095588 A1	7/2002	Shigematsu et al.
			2002/0096570 A1	7/2002	Wong et al.
			2002/0099665 A1	7/2002	Burger et al.
			2002/0130187 A1	9/2002	Berg et al.
			2002/0138422 A1	9/2002	Natsuno
			2002/0138735 A1	9/2002	Felt et al.
			2002/0139849 A1	10/2002	Gangi
			2002/0148892 A1	10/2002	Bardwell
			2002/0153424 A1	10/2002	Li
			2002/0158747 A1	10/2002	Mcgregor et al.
			2002/0178124 A1	11/2002	Lewis
			2002/0180584 A1	12/2002	Mcgregor et al.
			2002/0186845 A1	12/2002	Dutta et al.
			2003/0025939 A1	2/2003	Jeran et al.
			2003/0028481 A1	2/2003	Flitcroft et al.
			2003/0052168 A1	3/2003	Wong
			2003/0057278 A1	3/2003	Wong
			2003/0061168 A1	3/2003	Routhenstein
			2003/0079096 A1	4/2003	Murakami
			2003/0080183 A1	5/2003	Rajasekaran et al.
			2003/0085288 A1	5/2003	Luu

(56)

References Cited

U.S. PATENT DOCUMENTS

2003/0115126 A1 6/2003 Pitroda
 2003/0128124 A1 7/2003 Amtmann et al.
 2003/0159050 A1 8/2003 Gantman et al.
 2003/0200180 A1 10/2003 Phelan et al.
 2003/0220876 A1 11/2003 Burger et al.
 2003/0231550 A1 12/2003 Macfarlane
 2004/0006654 A1 1/2004 Bando
 2004/0027881 A1 2/2004 Furukawa
 2004/0030660 A1 2/2004 Shatford
 2004/0035942 A1 2/2004 Silverman
 2004/0050930 A1 3/2004 Rowe
 2004/0058705 A1 3/2004 Morgan et al.
 2004/0064612 A1 4/2004 Pinto et al.
 2004/0065733 A1 4/2004 Fukuoka
 2004/0077372 A1 4/2004 Halpern
 2004/0087339 A1 5/2004 Goldthwaite et al.
 2004/0094624 A1 5/2004 Fernandes et al.
 2004/0133787 A1 7/2004 Doughty et al.
 2004/0162932 A1 8/2004 Mizushima et al.
 2004/0177045 A1 9/2004 Brown
 2004/0188519 A1 9/2004 Cassone
 2004/0199469 A1 10/2004 Barillova et al.
 2004/0227859 A1 11/2004 Liang
 2004/0243785 A1 12/2004 Shanmugasundaram et al.
 2004/0243806 A1 12/2004 Mckinley et al.
 2004/0251303 A1 12/2004 Cooper
 2004/0255145 A1 12/2004 Chow
 2005/0006462 A1 1/2005 Rouille et al.
 2005/0017068 A1 1/2005 Zalewski et al.
 2005/0022002 A1 1/2005 Poisner
 2005/0029349 A1 2/2005 McGregor et al.
 2005/0038736 A1 2/2005 Saunders
 2005/0039027 A1 2/2005 Shapiro
 2005/0044044 A1 2/2005 Burger et al.
 2005/0050367 A1 3/2005 Burger et al.
 2005/0052924 A1 3/2005 Nishizawa et al.
 2005/0060586 A1 3/2005 Burger et al.
 2005/0071282 A1 3/2005 Lu et al.
 2005/0077349 A1 4/2005 Bonalle et al.
 2005/0092830 A1 5/2005 Blossom
 2005/0108096 A1 5/2005 Burger et al.
 2005/0109838 A1 5/2005 Linlor
 2005/0116026 A1 6/2005 Burger et al.
 2005/0121512 A1 6/2005 Wankmueller
 2005/0122209 A1 6/2005 Black
 2005/0127164 A1 6/2005 Wankmueller
 2005/0127166 A1 6/2005 Minemura
 2005/0133606 A1 6/2005 Brown
 2005/0136964 A1 6/2005 Le Saint et al.
 2005/0168339 A1 8/2005 Arai et al.
 2005/0177724 A1 8/2005 Ali et al.
 2005/0197859 A1 9/2005 Wilson et al.
 2005/0204077 A1 9/2005 Kou
 2005/0204092 A1 9/2005 Masuyama et al.
 2005/0212657 A1 9/2005 Simon
 2005/0223143 A1 10/2005 Kang et al.
 2005/0224589 A1* 10/2005 Park G06K 19/07732
 235/492
 2005/0240778 A1 10/2005 Saito
 2005/0246546 A1 11/2005 Takagi et al.
 2005/0253687 A1 11/2005 Martinez et al.
 2005/0258245 A1 11/2005 Bates et al.
 2005/0268058 A1 12/2005 Drasnin et al.
 2005/0268330 A1 12/2005 Di Rienzo
 2006/0011731 A1 1/2006 Anders et al.
 2006/0027655 A1 2/2006 Smets et al.
 2006/0045555 A1 3/2006 Morimoto et al.
 2006/0077039 A1 4/2006 Ibi et al.
 2006/0097851 A1 5/2006 Amtmann et al.
 2006/0124755 A1 6/2006 Ito
 2006/0169778 A1 8/2006 Chung
 2006/0172606 A1 8/2006 Irisawa
 2006/0186209 A1 8/2006 Narendra et al.
 2006/0219776 A1 10/2006 Finn
 2006/0226217 A1 10/2006 Narendra et al.

2006/0268764 A1 11/2006 Harris
 2006/0279413 A1 12/2006 Yeager
 2007/0022012 A1 1/2007 Wu et al.
 2007/0033334 A1 2/2007 Katayama et al.
 2007/0076877 A1 4/2007 Camp et al.
 2007/0108280 A1 5/2007 Li et al.
 2007/0110404 A1 5/2007 Ching et al.
 2007/0145135 A1 6/2007 Jogand-Coulomb et al.
 2007/0145152 A1 6/2007 Jogand-Coulomb et al.
 2007/0195458 A1 8/2007 Sawai et al.
 2007/0205864 A1 9/2007 Mutti et al.
 2007/0257797 A1 11/2007 Rancien et al.
 2007/0293202 A1 12/2007 Moshir et al.
 2008/0046649 A1 2/2008 Ito
 2008/0065830 A1 3/2008 Aoki et al.
 2008/0068173 A1 3/2008 Alexis et al.
 2008/0073436 A1 3/2008 Nishizawa et al.
 2008/0136619 A1 6/2008 Moran
 2008/0147950 A1 6/2008 Chen
 2008/0148077 A1 6/2008 Lee et al.
 2008/0153416 A1 6/2008 Washiro
 2008/0186174 A1 8/2008 Alexis et al.
 2008/0214111 A1 9/2008 Moshir et al.
 2008/0244208 A1 10/2008 Narendra et al.
 2008/0279381 A1 11/2008 Narendra et al.
 2008/0311849 A1 12/2008 Washiro
 2008/0318535 A1 12/2008 Black et al.
 2009/0065571 A1 3/2009 Jain
 2009/0065572 A1 3/2009 Jain
 2009/0069049 A1 3/2009 Jain
 2009/0069050 A1 3/2009 Jain et al.
 2009/0069051 A1 3/2009 Jain et al.
 2009/0069052 A1 3/2009 Jain et al.
 2009/0070272 A1 3/2009 Jain
 2009/0070691 A1 3/2009 Jain
 2009/0070861 A1 3/2009 Jain
 2009/0108063 A1 4/2009 Jain et al.
 2009/0150610 A1 6/2009 Hsu et al.
 2009/0152361 A1 6/2009 Narendra et al.
 2009/0199283 A1 8/2009 Jain
 2009/0250521 A1 10/2009 Fujita et al.
 2009/0265552 A1 10/2009 Moshir et al.
 2009/0270127 A1 10/2009 Kakimoto
 2009/0290582 A1 11/2009 Suenaga et al.
 2009/0298540 A1 12/2009 Narendra et al.
 2009/0315667 A1 12/2009 Kawamura et al.
 2010/0033307 A1 2/2010 Narendra et al.
 2010/0033310 A1 2/2010 Narendra et al.
 2010/0044444 A1 2/2010 Jain et al.
 2010/0049878 A1 2/2010 Yu et al.
 2010/0069118 A1 3/2010 Wang
 2010/0115164 A1 5/2010 Huang et al.
 2010/0213265 A1 8/2010 Narendra et al.
 2011/0053644 A1 3/2011 Narendra et al.
 2011/0065386 A1 3/2011 Keller
 2011/0073663 A1 3/2011 Narendra et al.
 2011/0073665 A1 3/2011 Narendra et al.
 2011/0077052 A1 3/2011 Narendra et al.
 2011/0110404 A1 5/2011 Washiro
 2011/0171996 A1 7/2011 Narendra et al.
 2011/0180610 A1 7/2011 Narendra et al.
 2011/0220726 A1 9/2011 Narendra et al.
 2011/0223972 A1 9/2011 Narendra et al.
 2011/0269438 A1 11/2011 Narendra et al.
 2011/0271044 A1 11/2011 Narendra et al.
 2011/0272468 A1 11/2011 Narendra et al.
 2011/0272469 A1 11/2011 Narendra et al.
 2013/0233931 A1 9/2013 Narendra et al.

FOREIGN PATENT DOCUMENTS

DE 10054890 A1 4/2002
 EP 161060 A1 11/1985
 EP 0818757 A2 1/1998
 EP 1014290 A2 6/2000
 EP 1117068 A1 7/2001
 EP 1178450 A2 2/2002
 EP 1189465 A1 3/2002
 EP 1291748 A2 3/2003

(56)

References Cited

FOREIGN PATENT DOCUMENTS

GB	2316908	A	3/1998
JP	4102112	A	4/1992
JP	2000010668	A	1/2000
JP	2005018671	A	1/2005
JP	2007199847	A	8/2007
JP	2007328689	A	12/2007
TW	M293494		7/2006
TW	200705275	A	2/2007
TW	200803215	A	1/2008
TW	200905471	A	2/2009
TW	201020934	A	6/2010
TW	201023662	A	6/2010
TW	I336449		1/2011
TW	201126422	A	8/2011
TW	I421774		1/2014
WO	9626500	A1	8/1996
WO	9812674	A2	3/1998
WO	0014678	A1	3/2000
WO	0188659	A2	11/2001
WO	03029942	A2	4/2003
WO	03077473	A1	9/2003
WO	03081519	A2	10/2003
WO	2004012352	A1	2/2004
WO	2004095169	A2	11/2004
WO	2005027030	A1	3/2005
WO	2005119607	A2	12/2005
WO	2005119608	A1	12/2005
WO	2006091709	A2	8/2006
WO	2006108184	A1	10/2006
WO	2007011937	A2	1/2007
WO	2007076456	A2	7/2007
WO	2008121566	A1	10/2008
WO	2009147548	A2	12/2009
WO	2010099093	A1	9/2010

OTHER PUBLICATIONS

International Search Report PCT Application No. PCT/US2005/019988, Dec. 16, 2005, 5 pages.
 International Search Report PCT Application No. PCT/US2005/022993, Oct. 21, 2005, 3 pages.
 International Search Report PCT Application No. PCT/US2006/013603, Jan. 9, 2006, 3 pages.
 International Search Report PCT Application No. PCT/US2006/027847, Mar. 29, 2007, 5 pages.
 International Search Report PCT Application No. PCT/US2008/057588, Aug. 7, 2008, 1 pages.
 International Written Opinion PCT Application No. PCT/US2005/019988, Dec. 4, 2006, 9 Pages.
 International Written Opinion PCT Application No. PCT/US2005/022993, Dec. 4, 2006, 6 pages.

International Written Opinion PCT Application No. PCT/US2006/006361, Aug. 28, 2007, 8 pages.
 International Written Opinion PCT Application No. PCT/US2006/006361, Sep. 22, 2006, 13 pages.
 International Written Opinion PCT Application No. PCT/US2006/013603, Oct. 9, 2007, 7 pages.
 International Written Opinion PCT Application No. PCT/US2006/027847, Jan. 22, 2008, 10 pages.
 International Written Opinion PCT Application No. PCT/US2008/057588, Oct. 6, 2009, 6 pages.
 International Written Opinion PCT Application No. PCT/US2010/025014, Apr. 15, 2010, 9 pages.
 International Written Opinion PCT Application No. PCT/US2010/025014, Sep. 9, 2011, 6 pages.
 Lee, Youbok; "Antenna Circuit Design for RFID Applications", Microchip, AN710, 2003 Microchip Technology Inc., (2003), 50 pages.
 PCTUS2012027128 ISR WO Sep. 21, 2012.
 Translation of official letter corresponding to patent application #100143174 dated Feb. 17, 2014, 33 pages.
 U.S. Appl. No. 13/657,846 Office Action dated Apr. 11, 2014, 44 pages.
 U.S. Appl. No. 14/460,647 Office Action dated Sep. 25, 2014, 7 pages.
 International Written Opinion PCT Application No. PCT/US2012/027128, Sep. 12, 2013, 6 pages.
 U.S. Appl. No. 14/517,495 Office Action dated Nov. 19, 2014, 8 pages.
 U.S. Appl. No. 14/517,567 Office Action dated Nov. 20, 2014, 8 pages.
 EP Patent Application 1568101.1 Extended European Search Report dated Aug. 31, 2015, 4 pages.
 TW Patent Application 102143821 Office Action and Search Report dated May 28, 2015, 10 pages.
 TW Patent Application No. 10214318 Office Action and Search Report date Jul. 7, 2015, 3 pages.
 CN Patent Application # 2012800111253 Office Action dated Dec. 1, 2015, 6 pages, Chinese version.
 CN Patent Application # 2012800111253 Office Action dated Dec. 1, 2015, 8 pages, English translation.
 EP Patent Application 15178337.0 Extended European Search Report dated Dec. 3, 2015, 5 pages.
 TW Patent Application 103136821 English Translation of Office Action and Search Report dated Dec. 25, 2015, 3 pages.
 U.S. Appl. No. 14/517,585 Office Action dated Dec. 2, 2015, 10 pages.
 U.S. Appl. No. 14/542,440 Office Action dated Jan. 14, 2016, 9 pages.
 U.S. Appl. No. 14/517,585 Office Action dated Apr. 29, 2016, 8 pages.

* cited by examiner

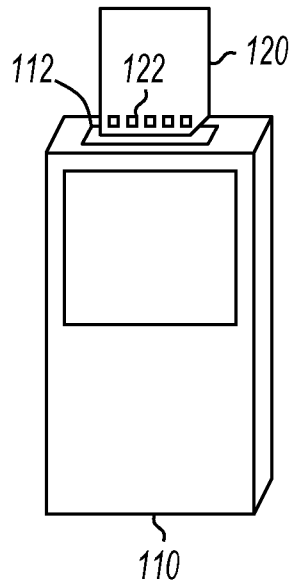

FIG. 1

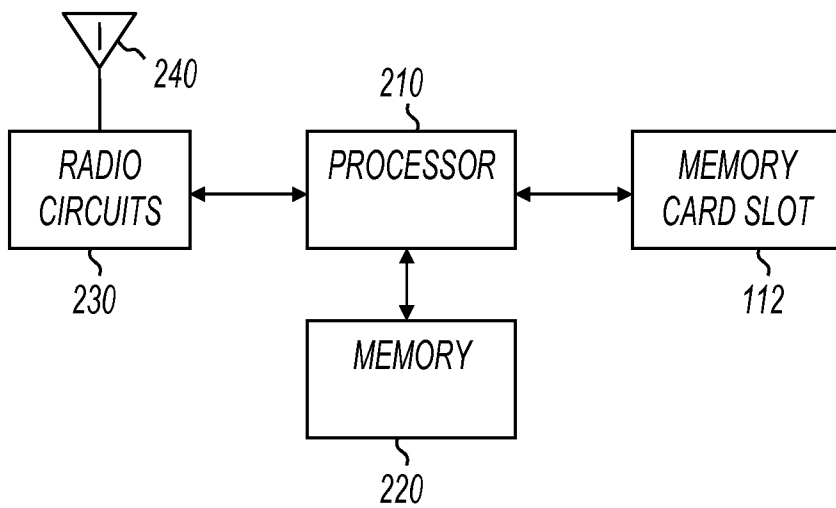

FIG. 2

110

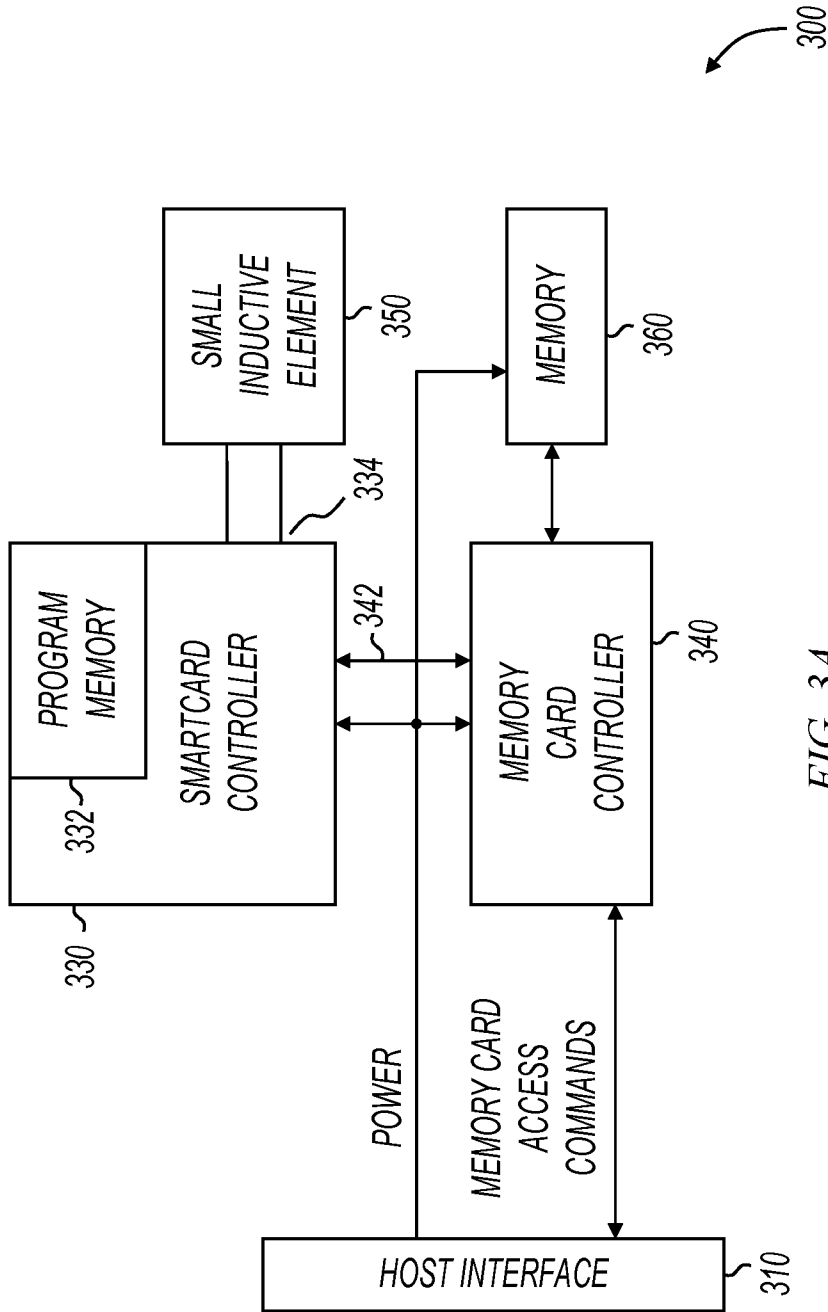

FIG. 3A

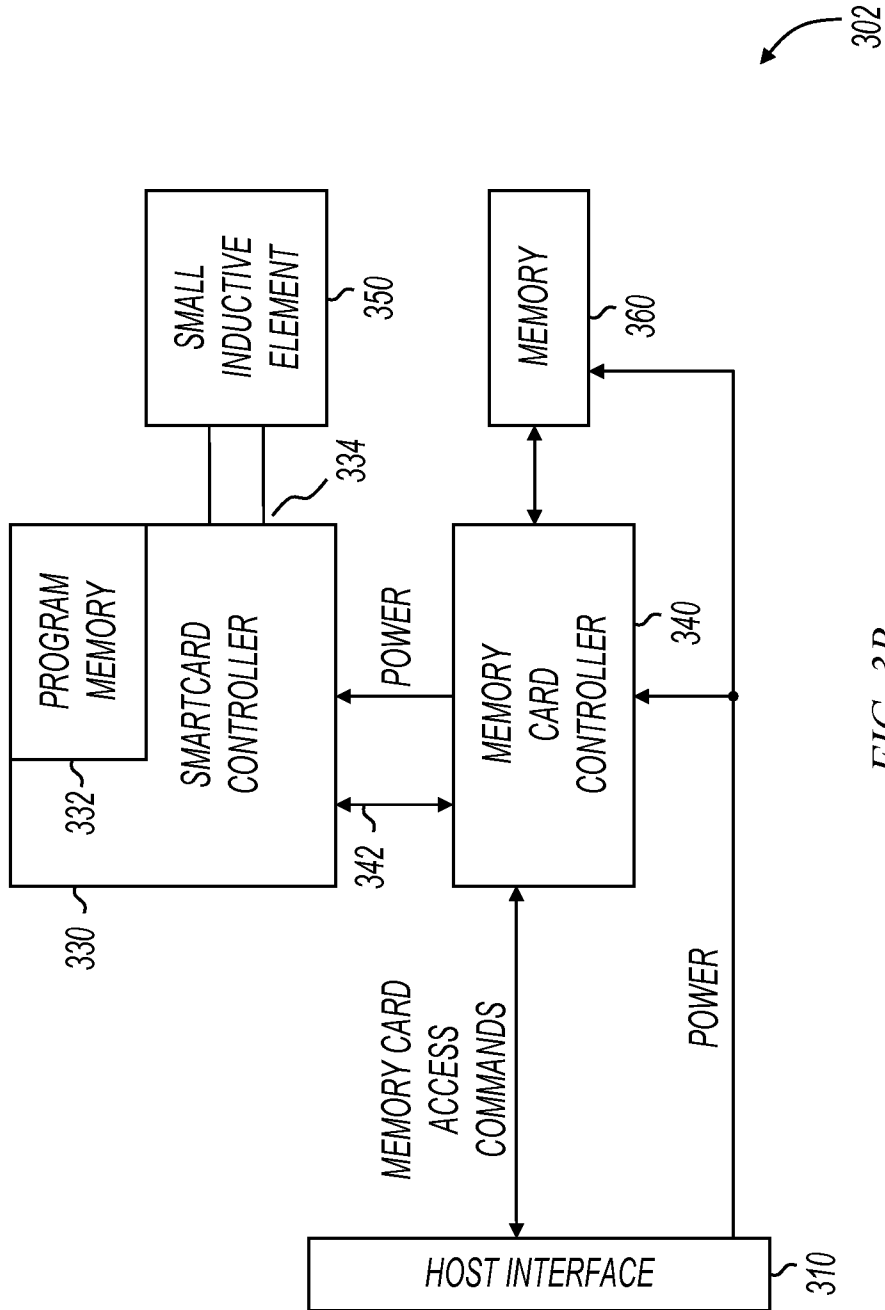
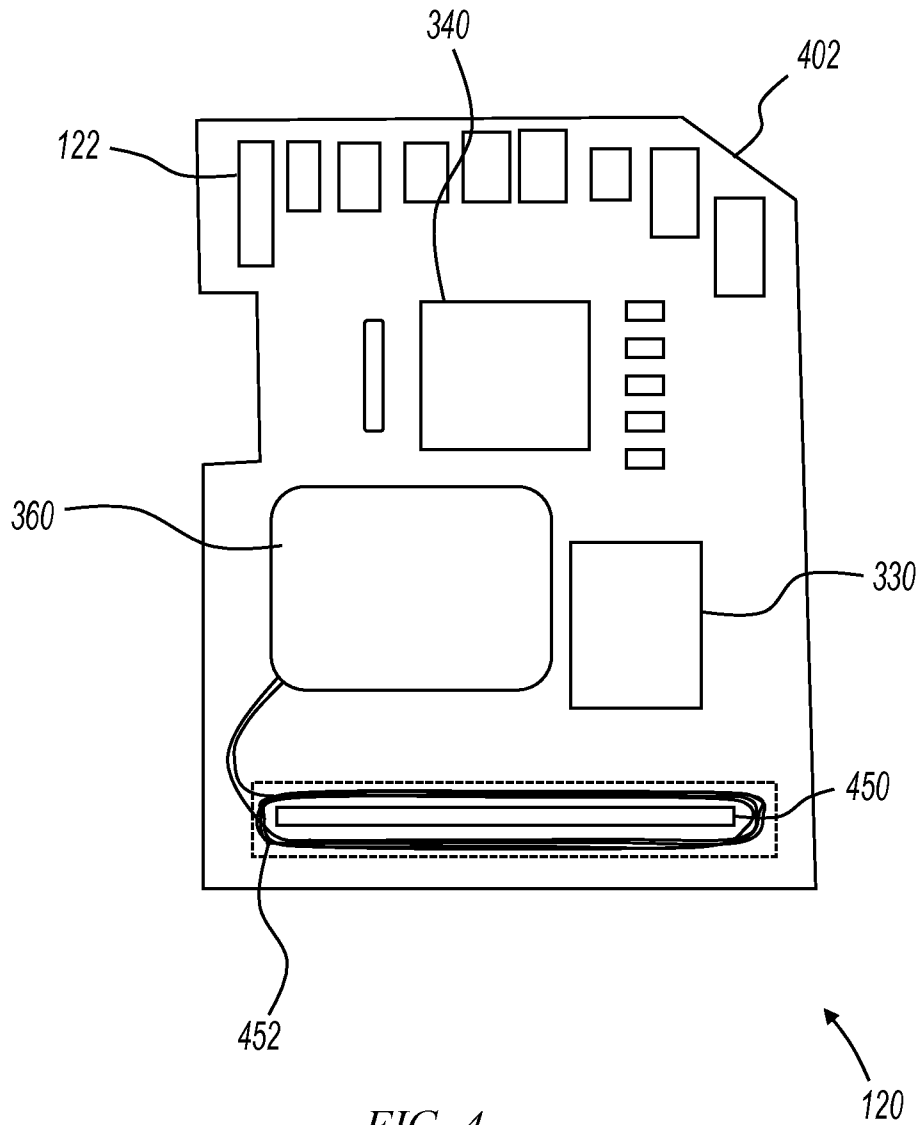

FIG. 3B



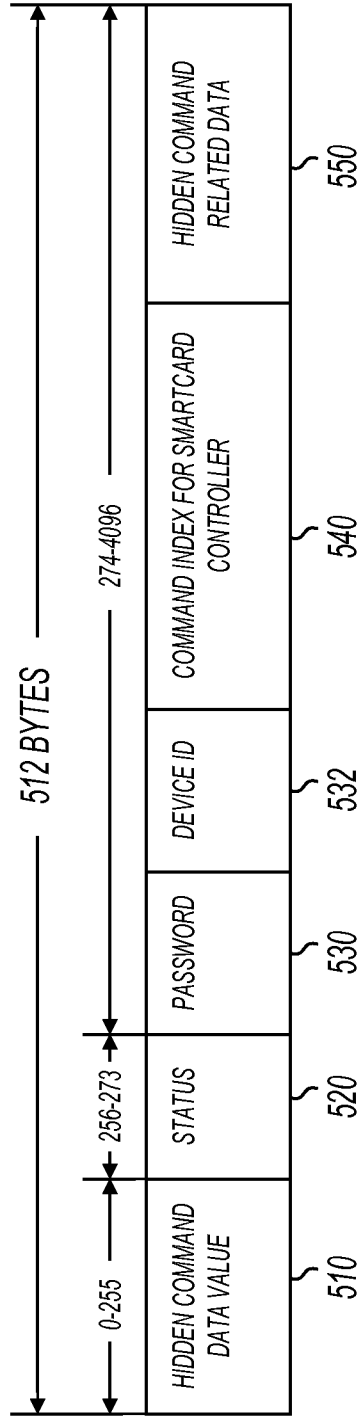

FIG. 5

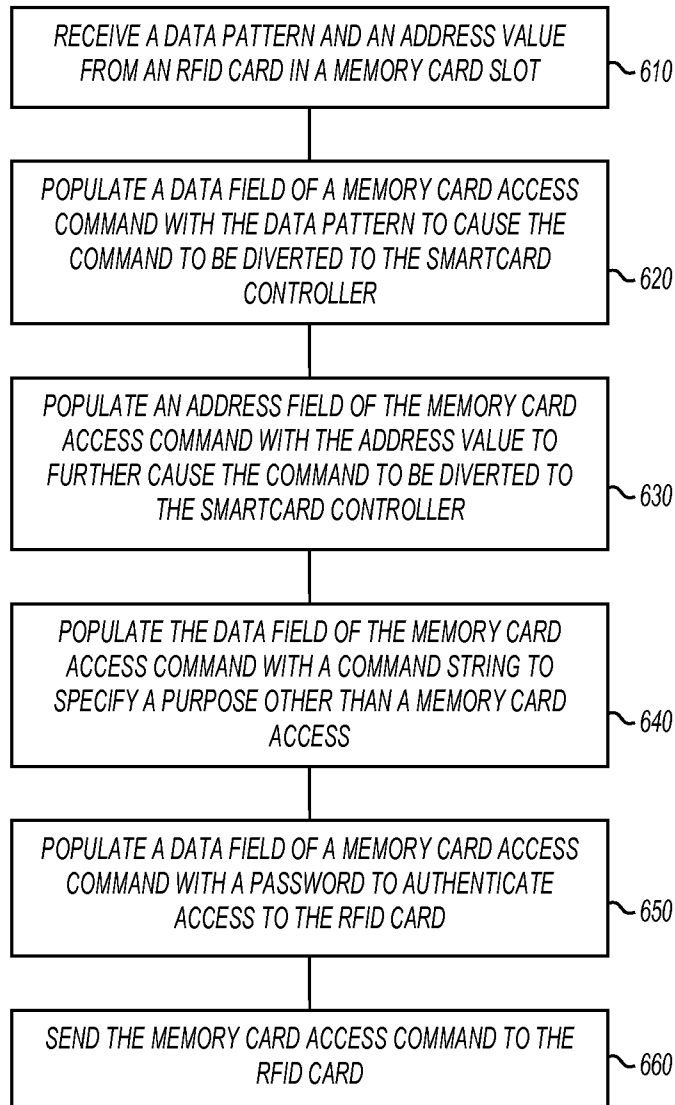

FIG. 6

600

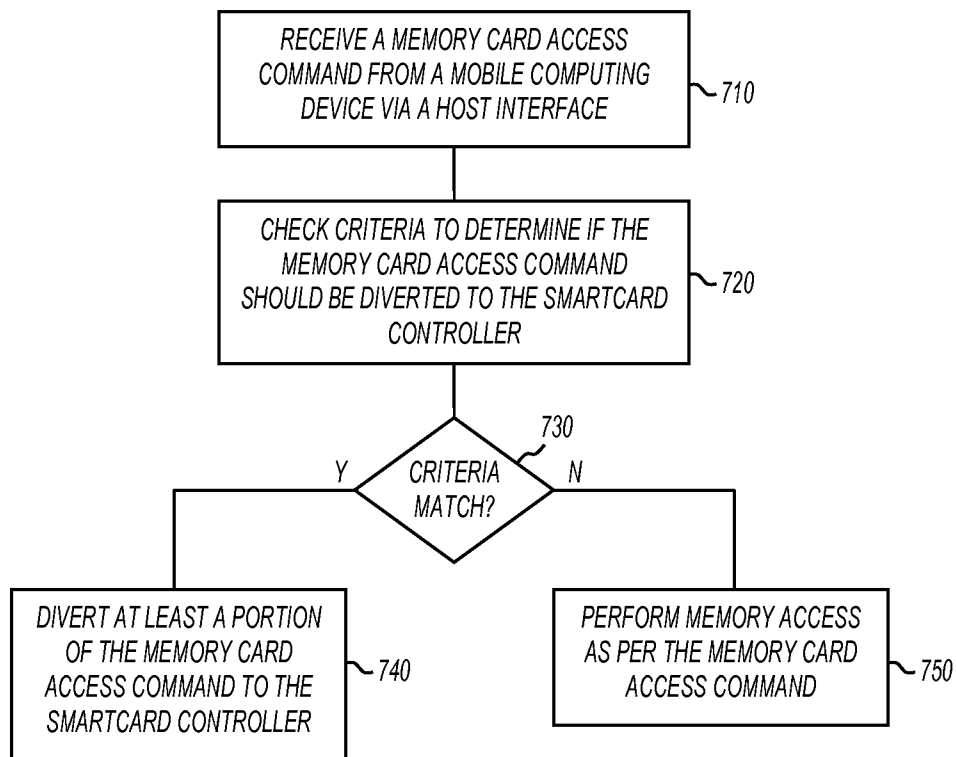

FIG. 7

700

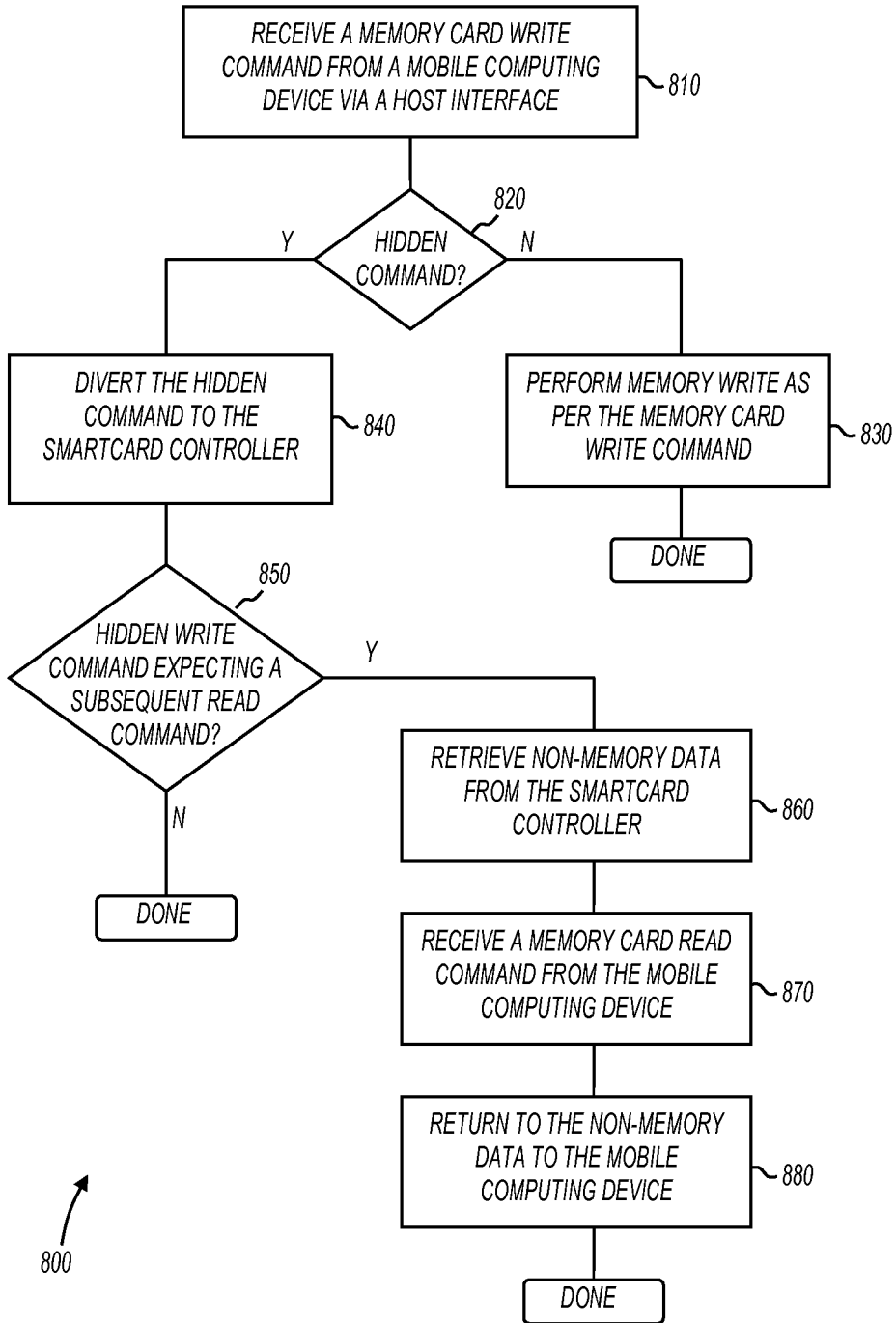
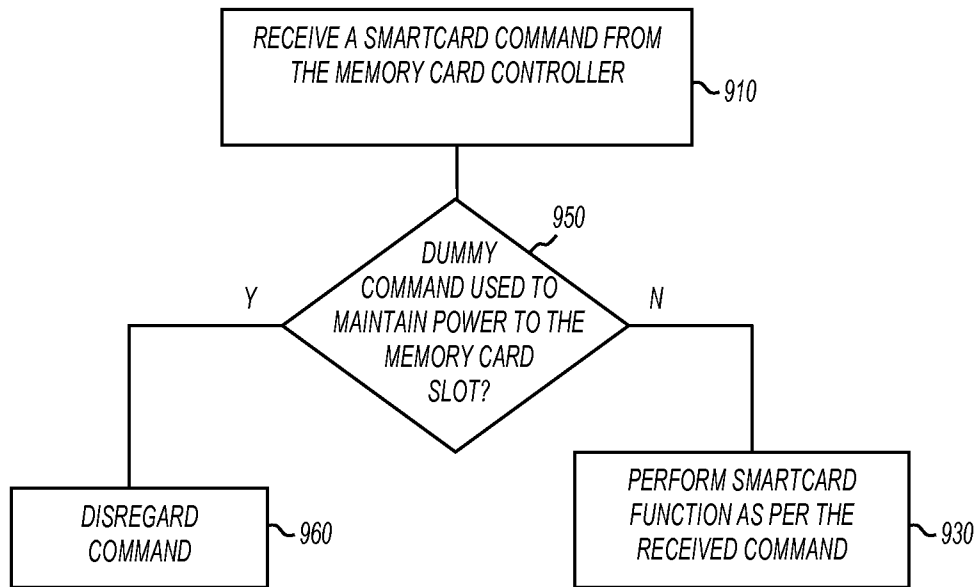
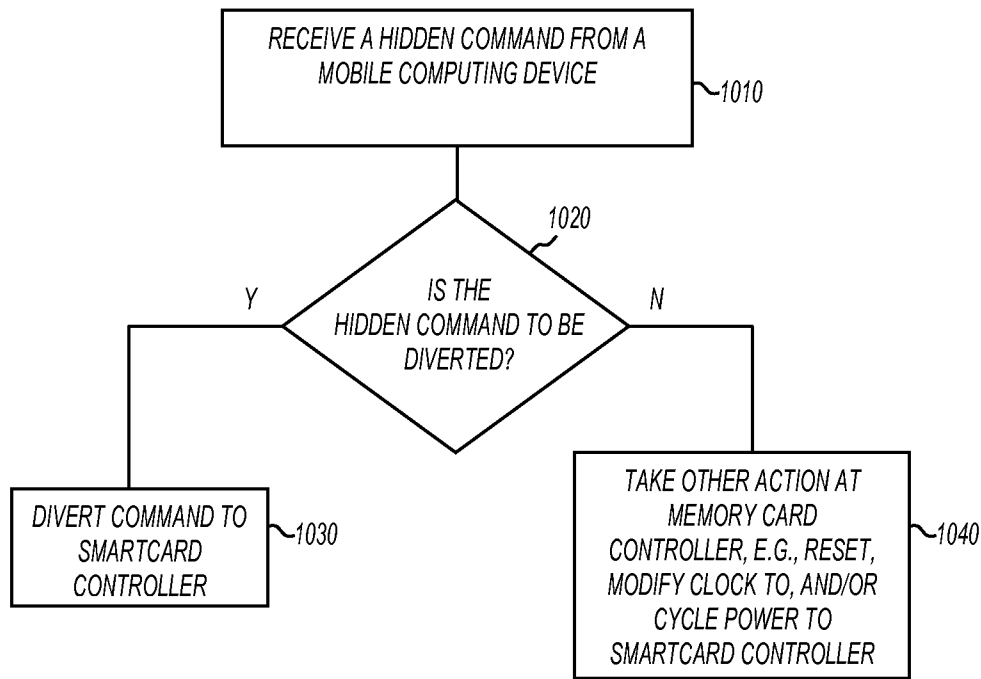

FIG. 8



900

FIG. 9



1000

FIG. 10

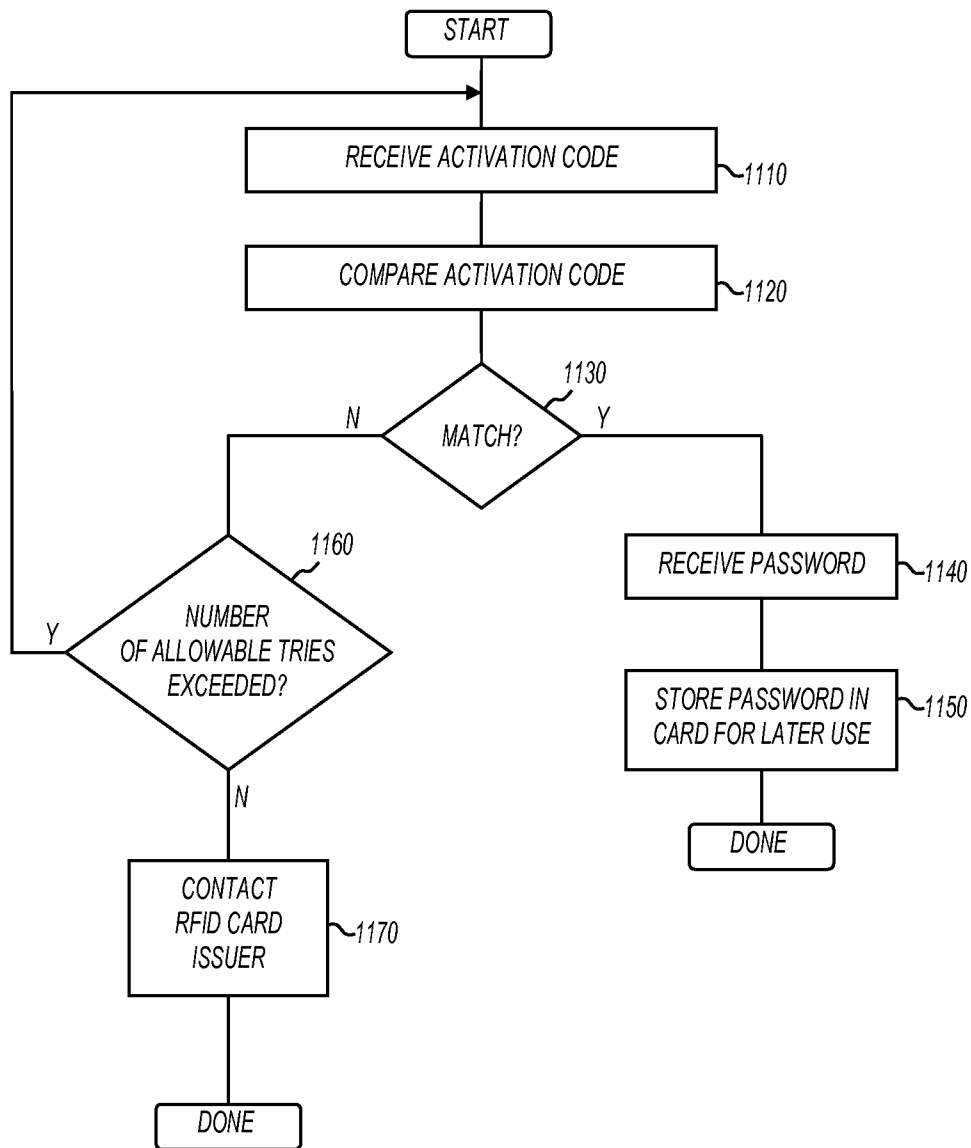

1100

FIG. 11

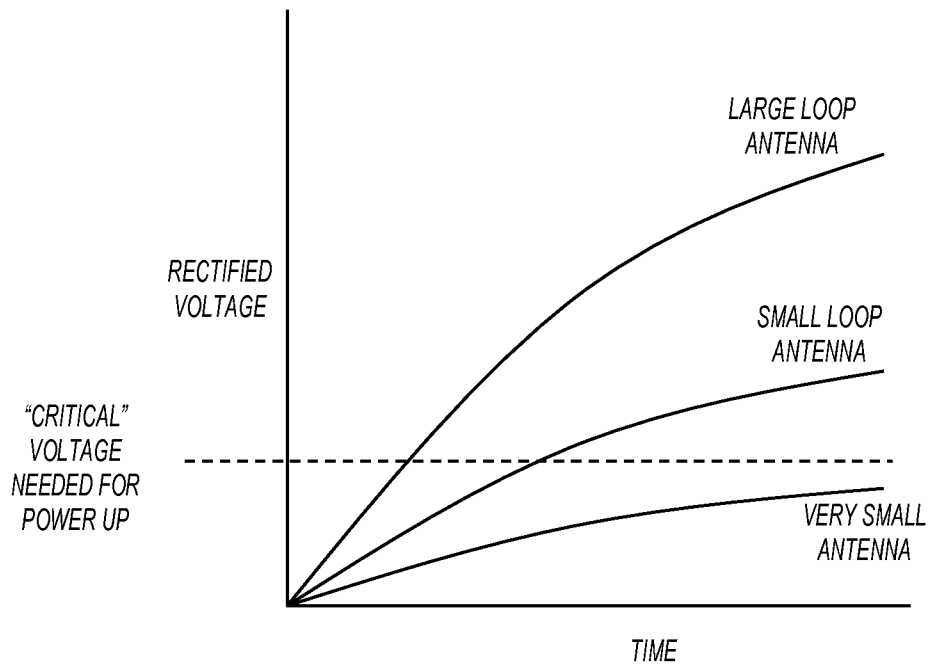
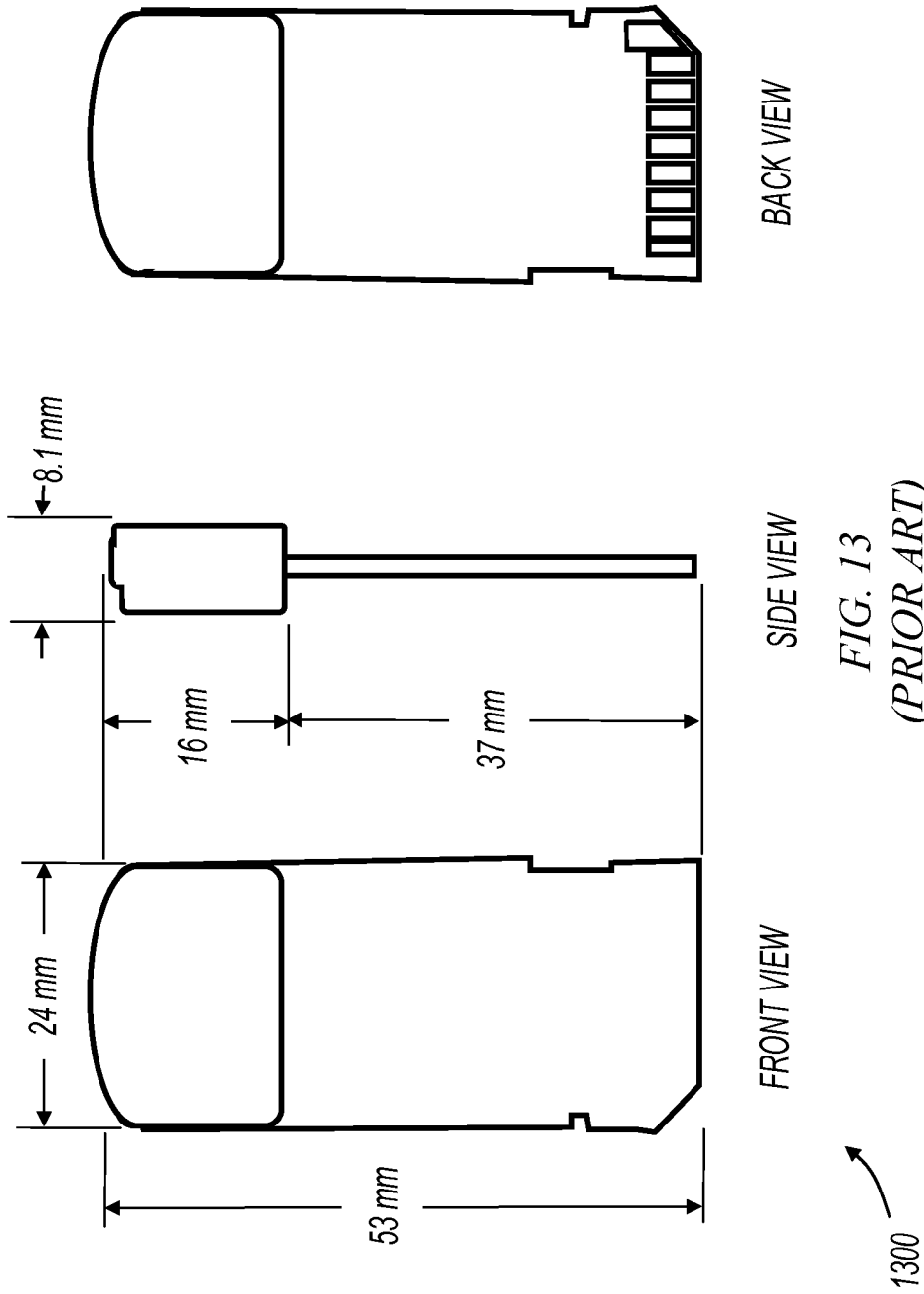

FIG. 12
(PRIOR ART)



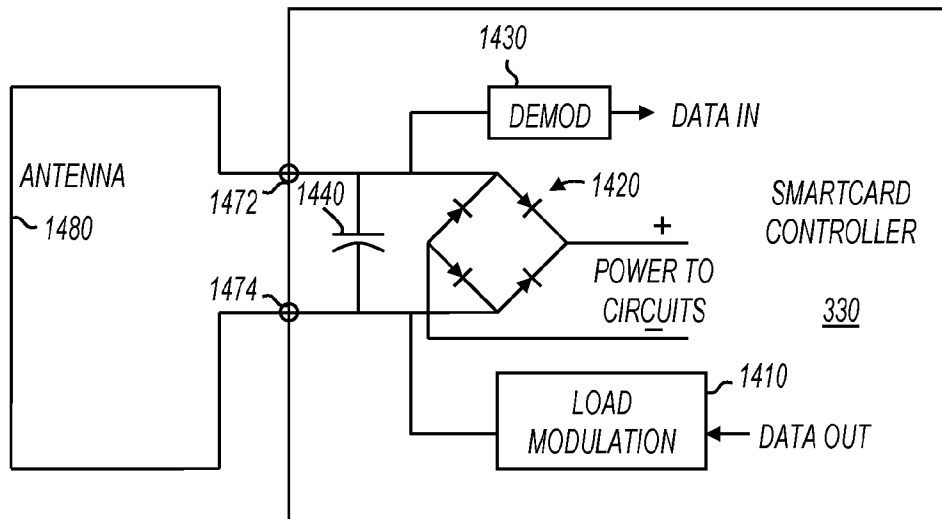

FIG. 14
(PRIOR ART)

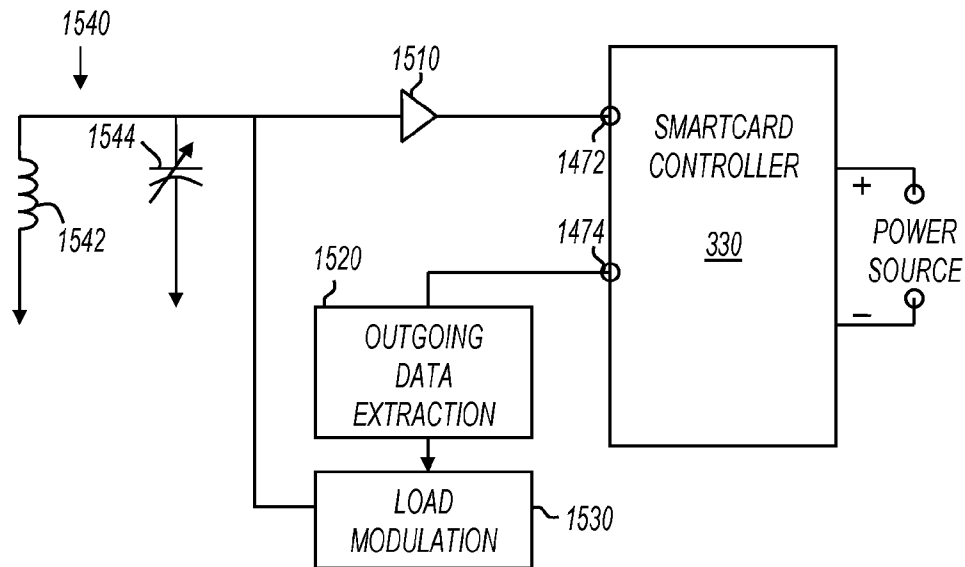

FIG. 15

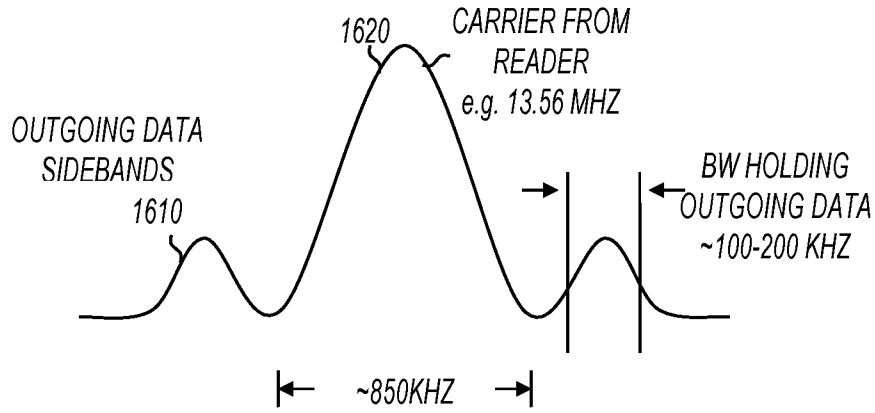

FIG. 16

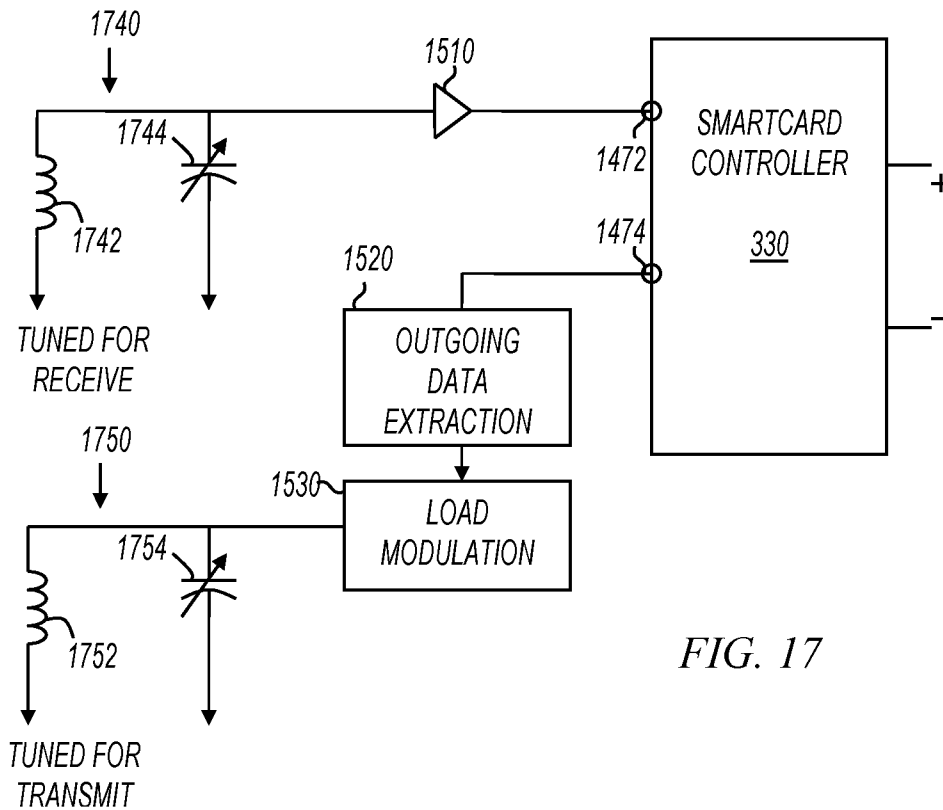

FIG. 17

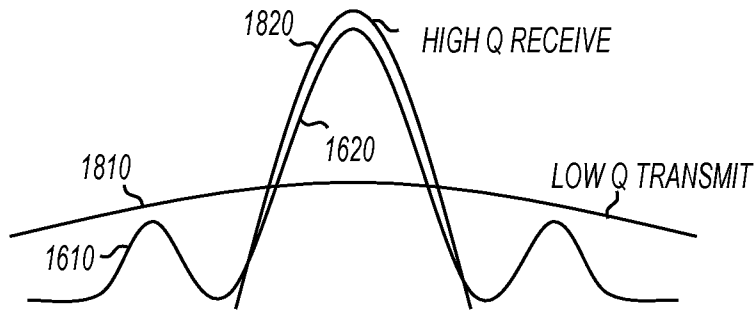

FIG. 18

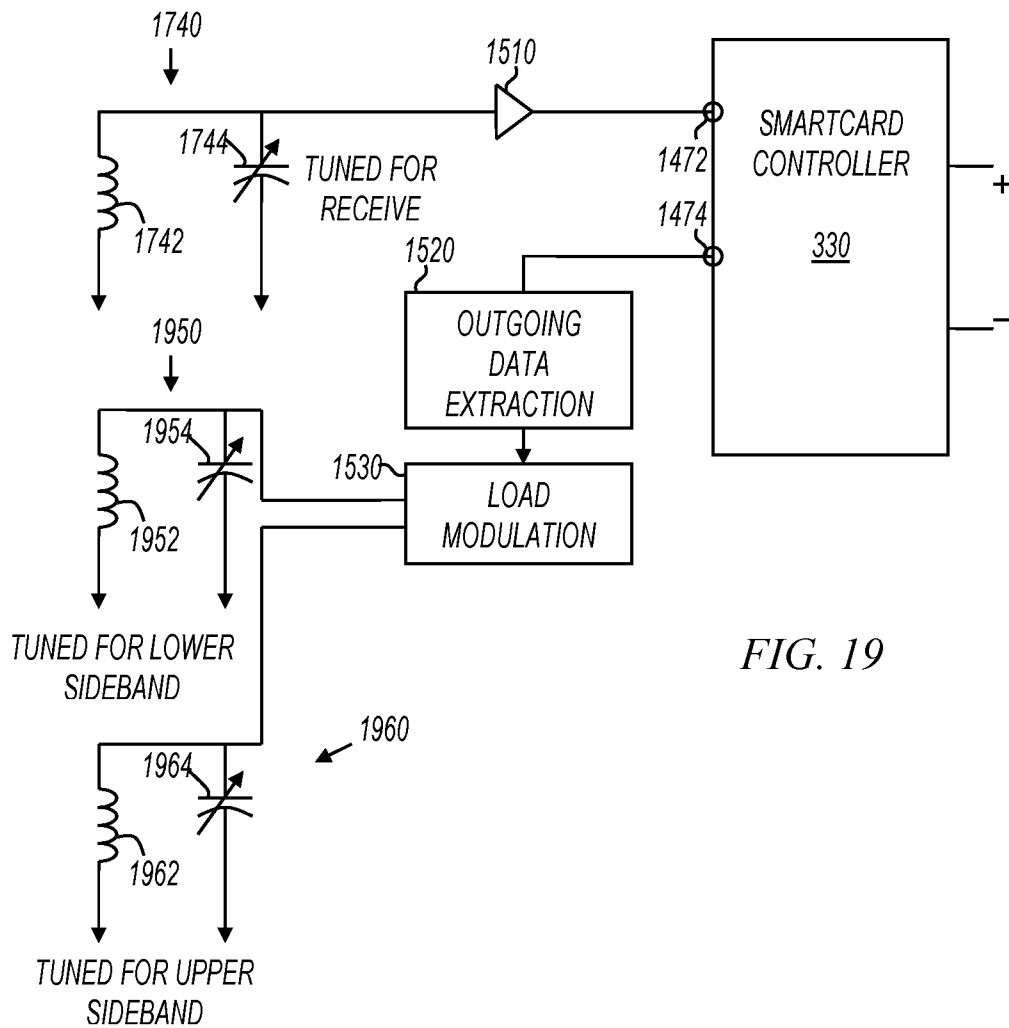

FIG. 19

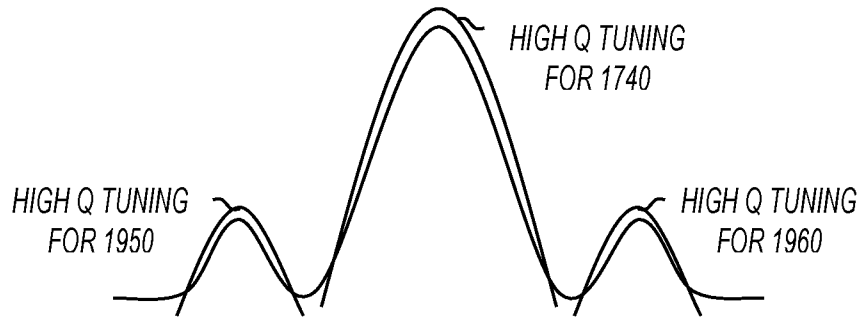

FIG. 20

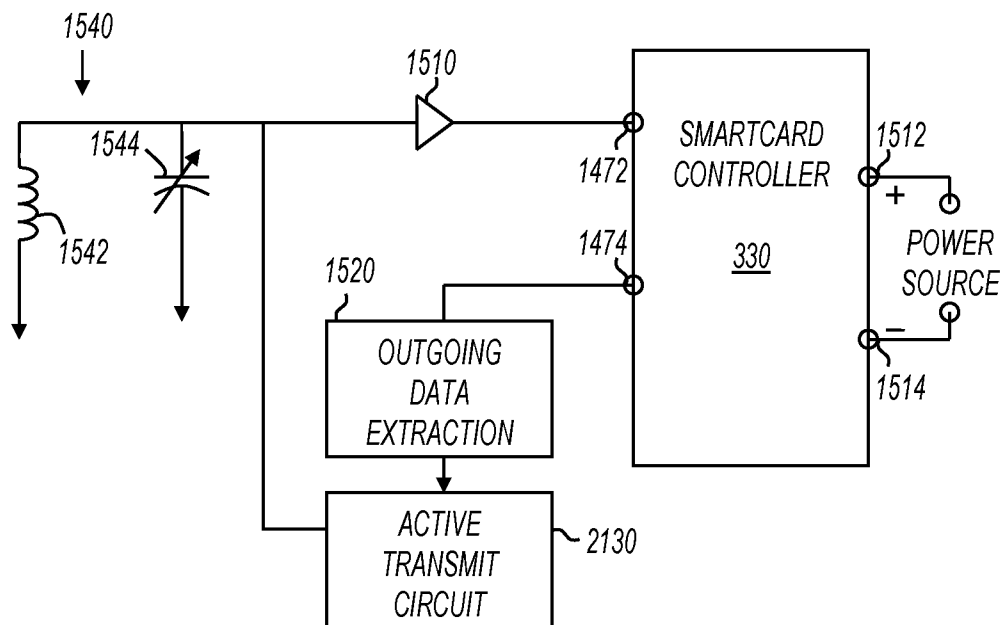

FIG. 21

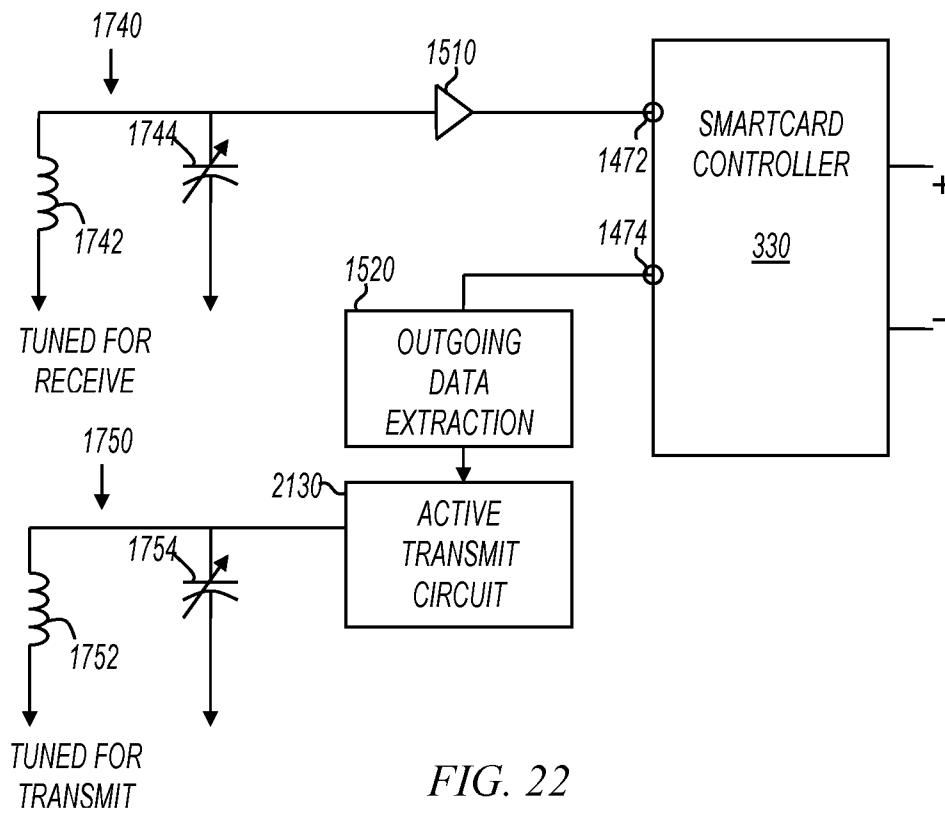

FIG. 22

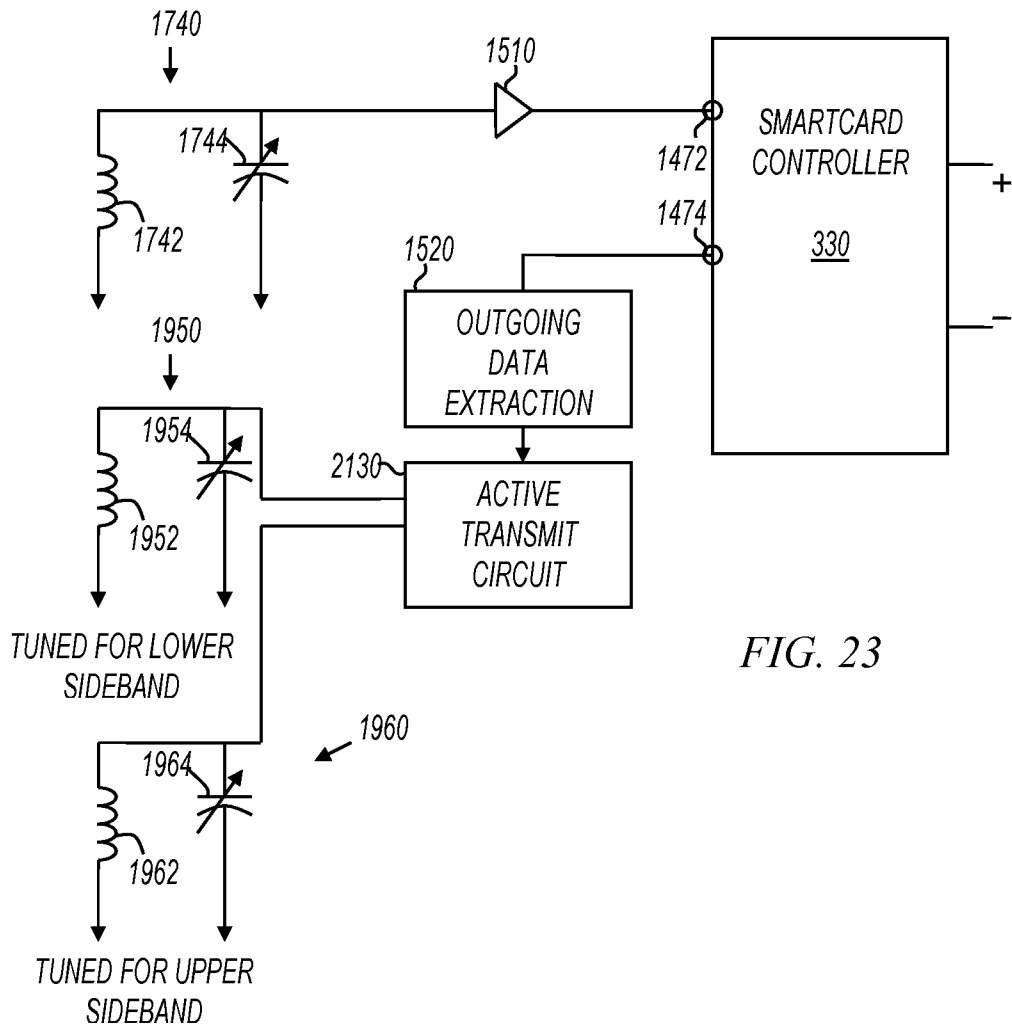

FIG. 23

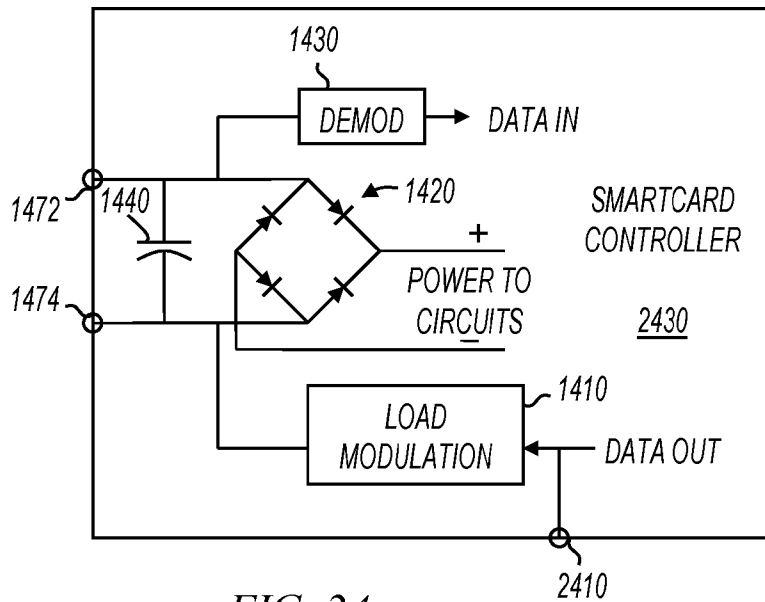

FIG. 24

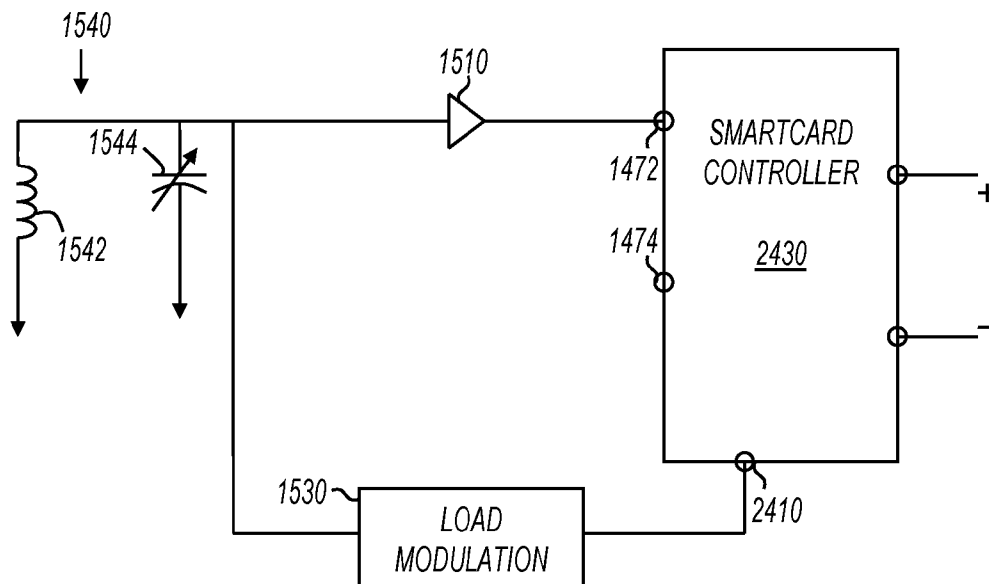

FIG. 25

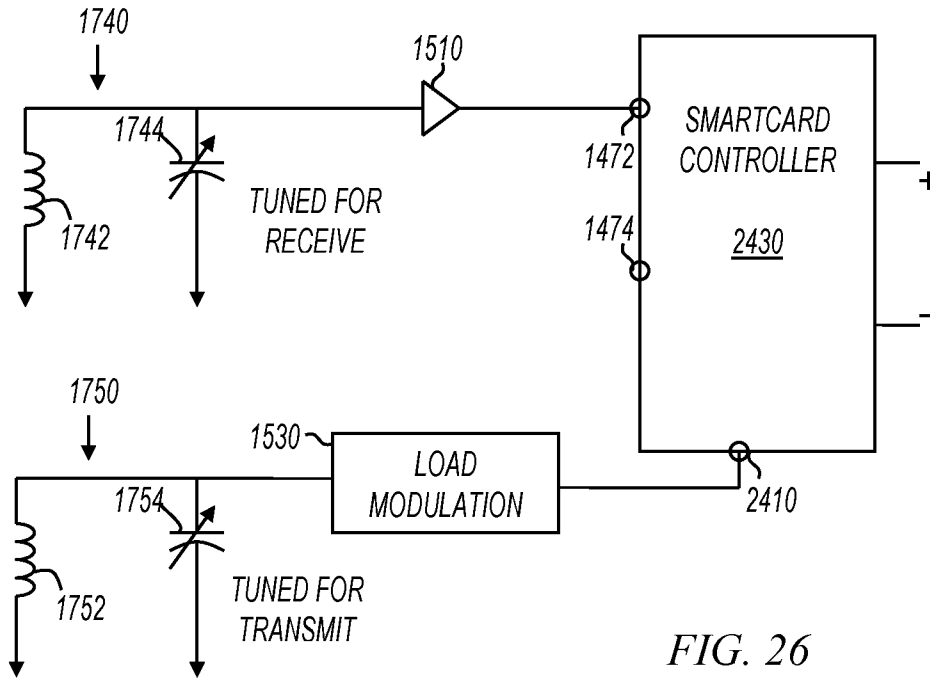

FIG. 26

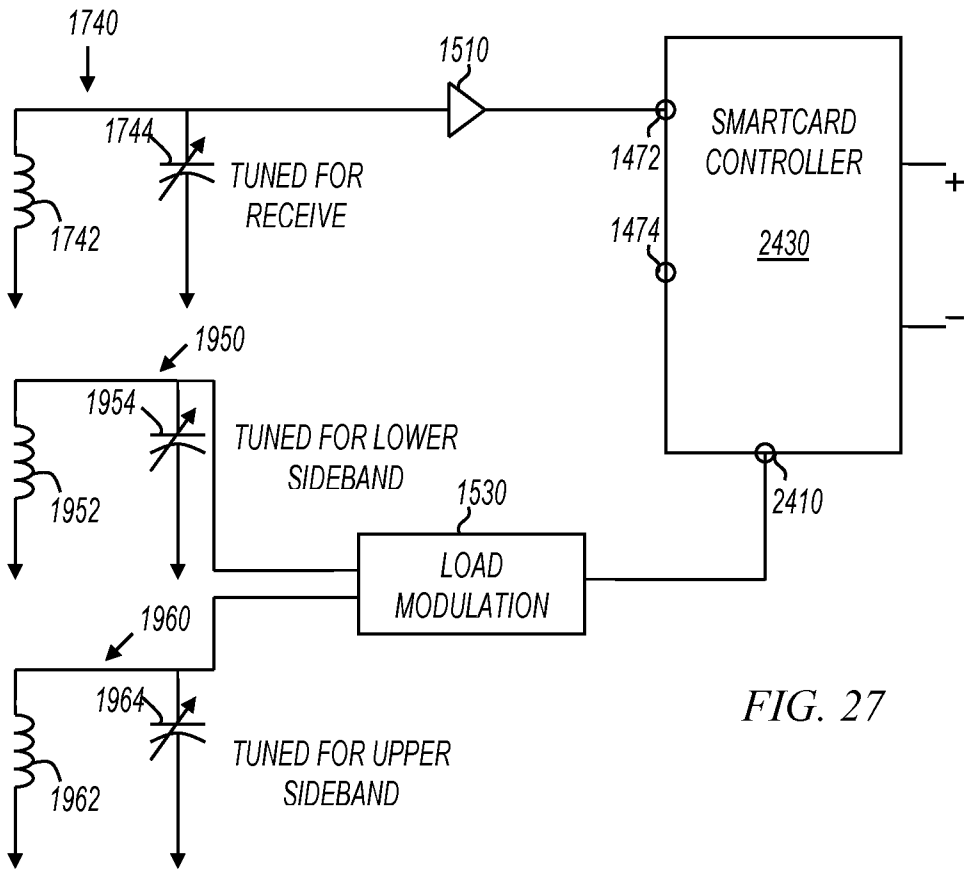

FIG. 27

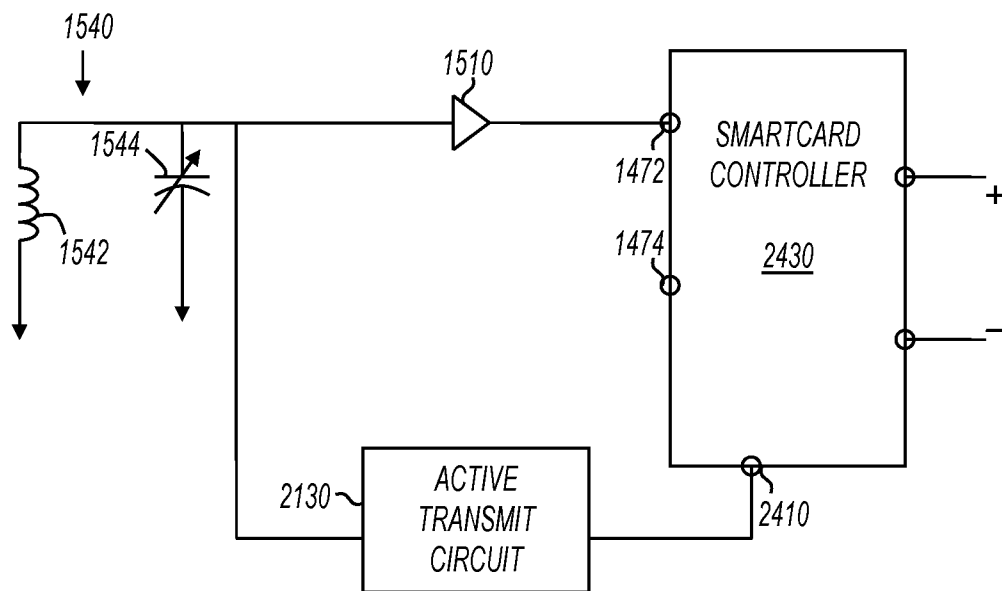

FIG. 28

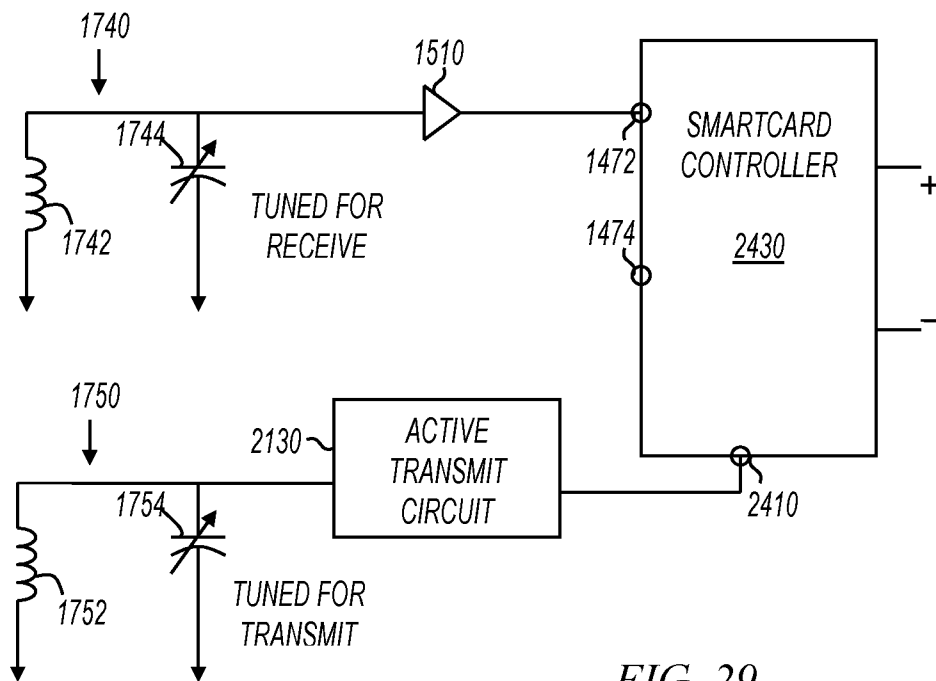

FIG. 29

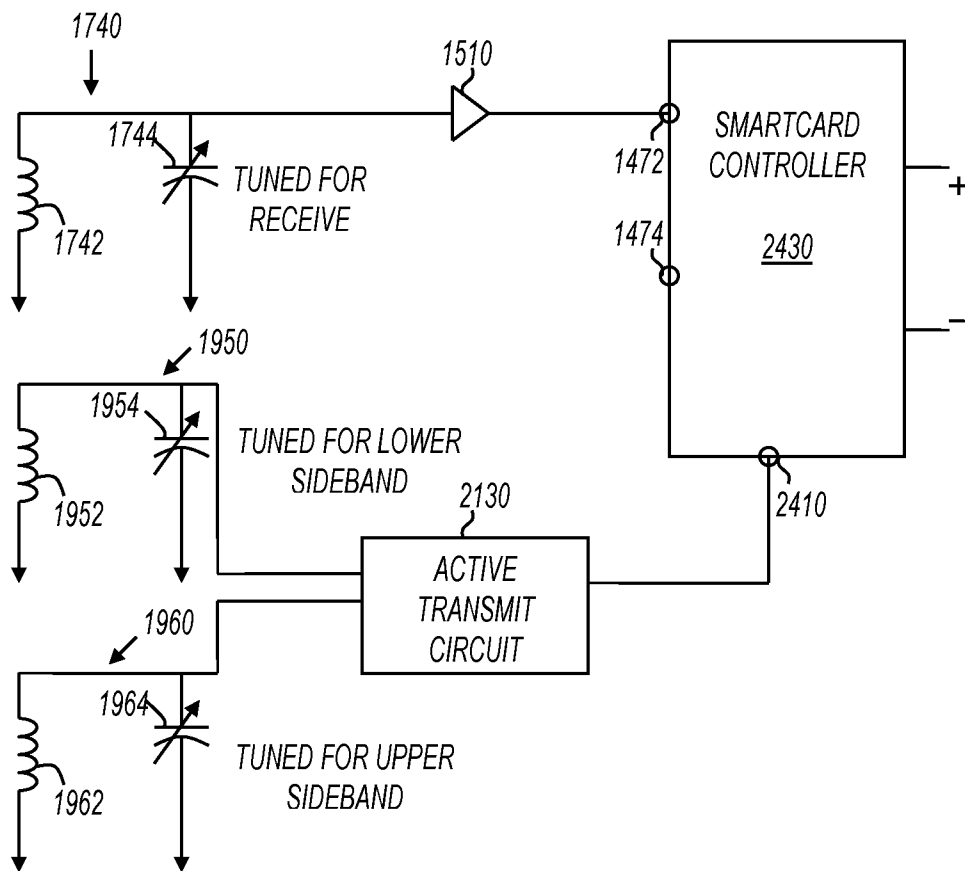

FIG. 30

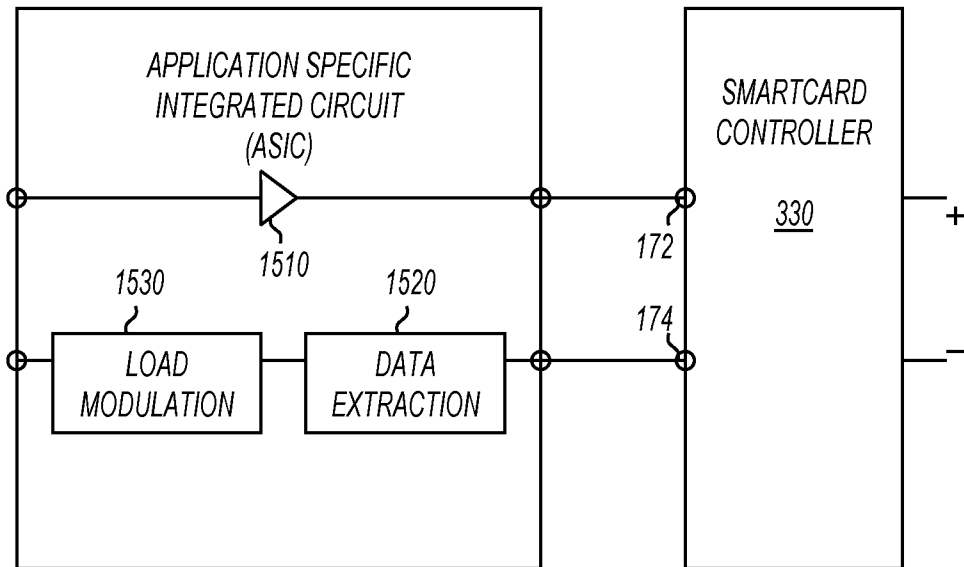

FIG. 31

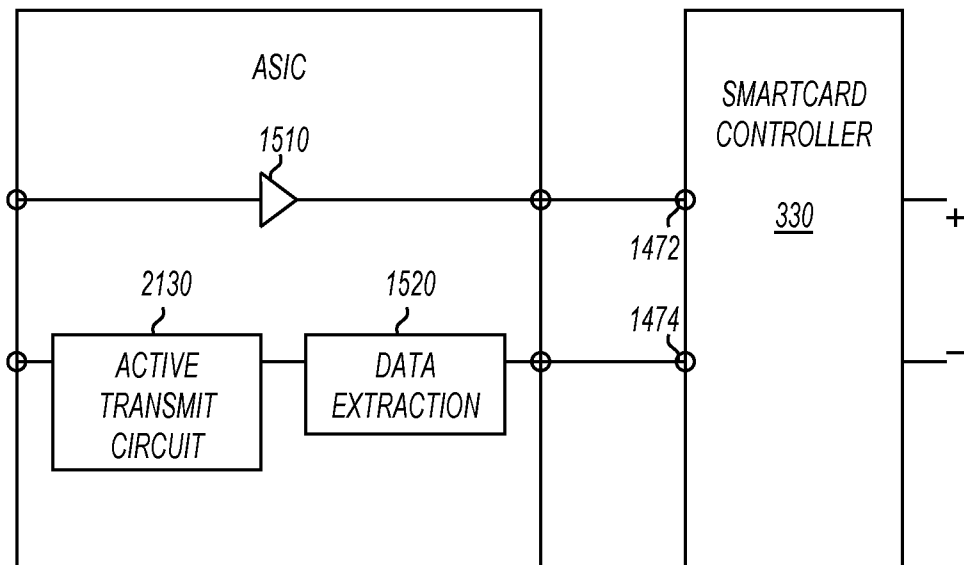

FIG. 32

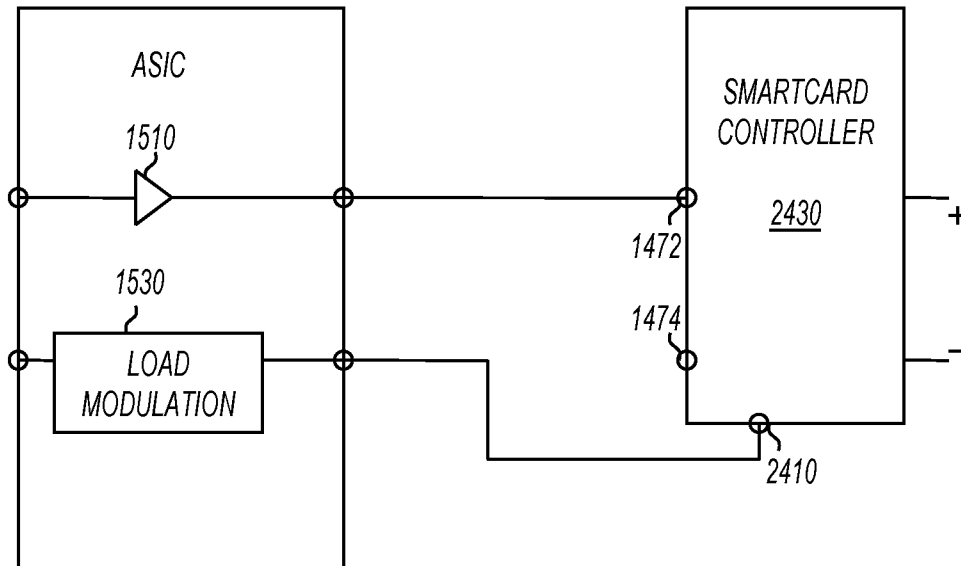

FIG. 33

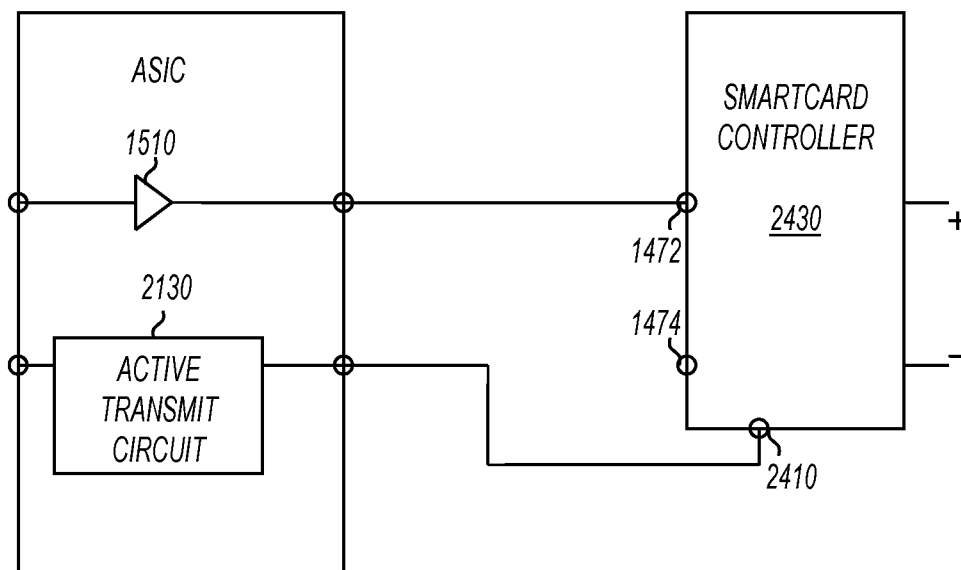

FIG. 34

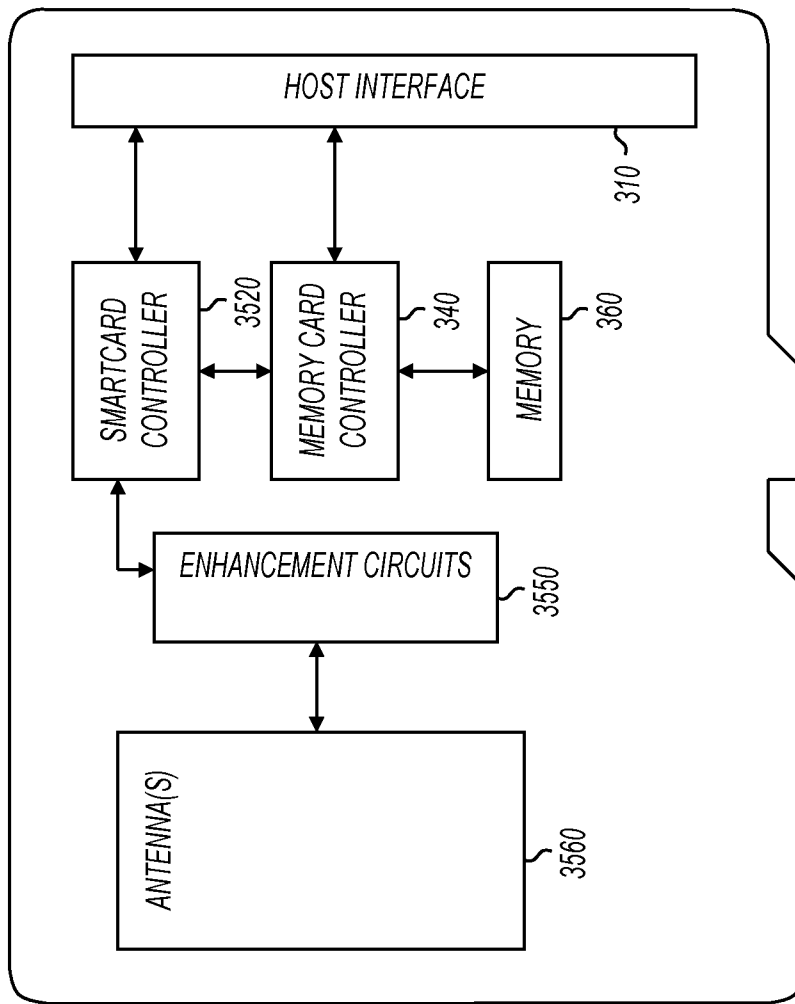

FIG. 35

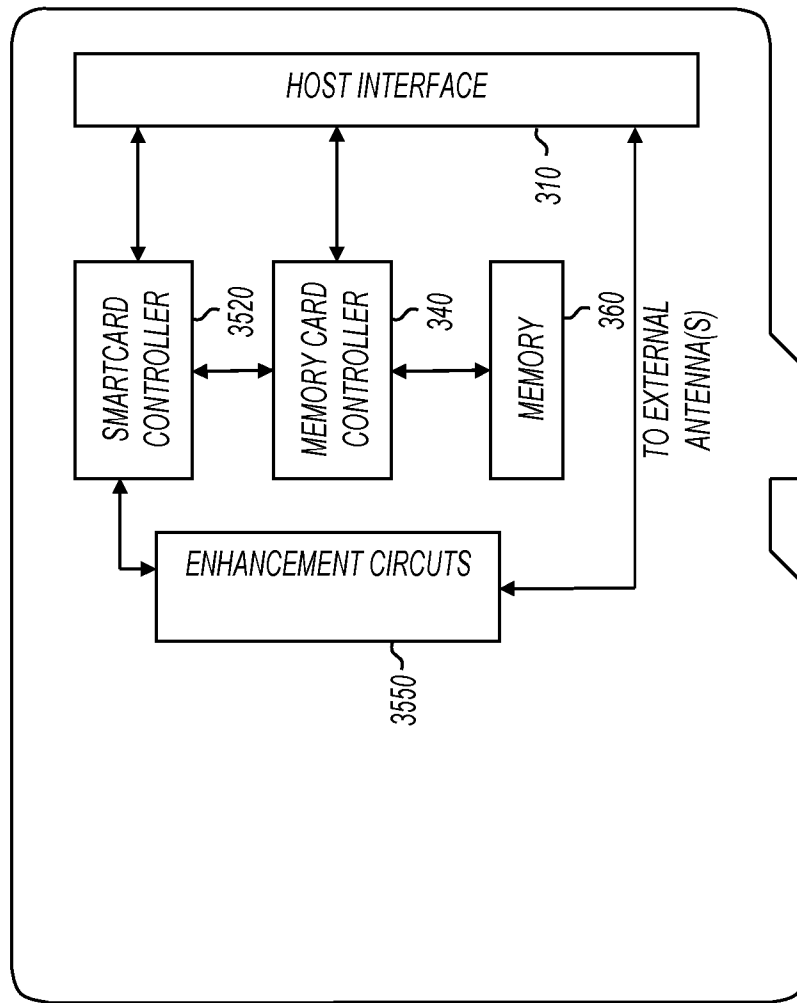

FIG. 36

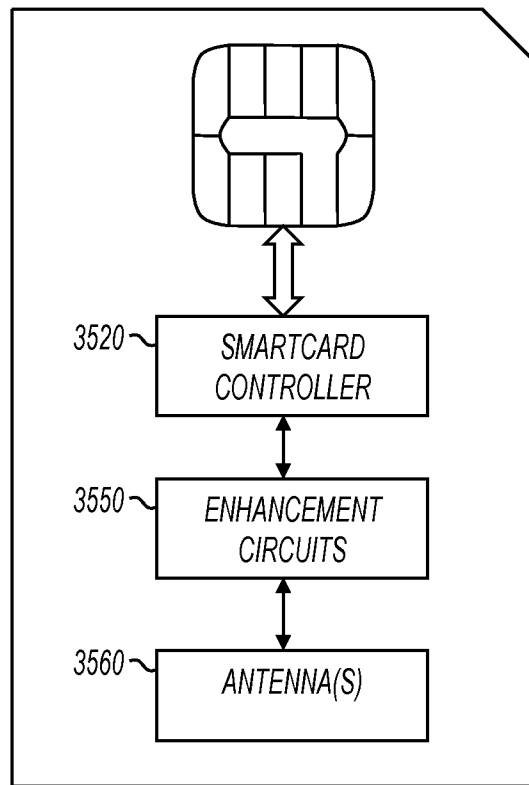

FIG. 37

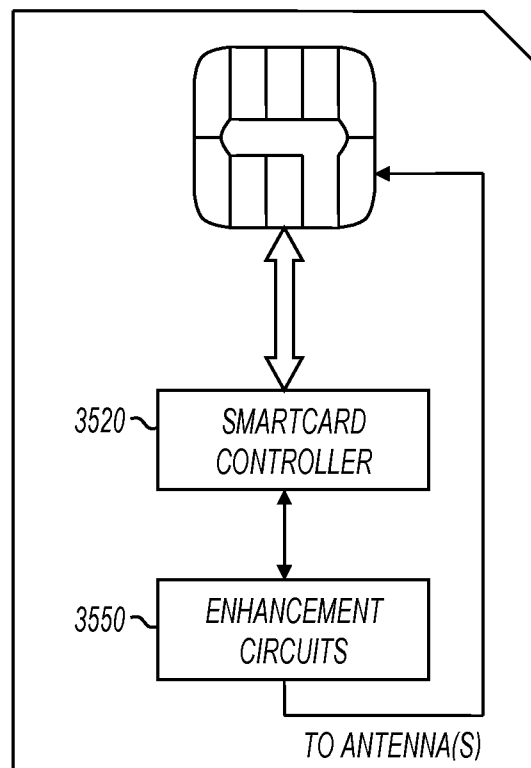

FIG. 38

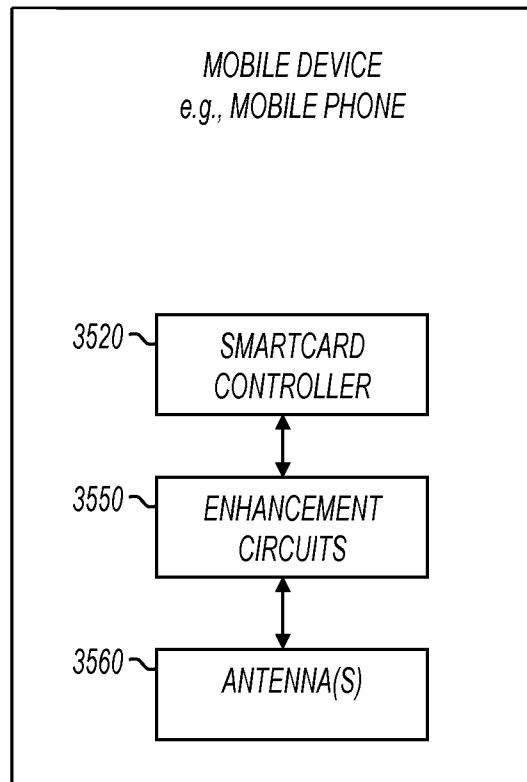

FIG. 39

1

**AMPLIFIER AND TRANSMISSION
SOLUTION FOR 13.56MHZ RADIO
COUPLED TO SMARTCARD CONTROLLER**

FIELD

The present invention relates generally to contactless communications devices, and more specifically to contactless smartcard devices.

BACKGROUND

RFID "tags" can be separated into two broad categories: active tags and passive tags. Active tags are characterized by a local power source such as a battery. Active tags generally transmit information by broadcasting on an RF carrier frequency of choice using a locally generated RF carrier. Active tags are typically used to transmit over long distances, often referred to as "far field communications" (FFC). Antennas used with active RFID tags tend to be large to allow for the communications over long distances.

Passive tags are not powered. Passive tags derive the energy needed to power the tag from an interrogating RF field, and use that energy to transmit response codes by modulating the impedance that the antenna presents to the interrogating field, thereby modulating the signal reflected back to the reader antenna. Passive tags are typically used to transmit over short distances, often referred to as "near field communications" (NFC). For example, passive tags operating at 13.56 MHz are typically designed to communicate with RFID readers a few centimeters away.

Passive tags are typically connected to "loop antennas." One example of a loop antenna is shown in U.S. Pat. No. 6,568,600, issued to Carpiet et al. on May 27, 2003 (the '600 patent). The device described in the '600 patent is recognizable as a "credit card sized" passive RFID card (more specifically, a card that conforms to ISO 7816 size requirements). The loop antenna is necessarily large because passive tags are powered using energy received by the antenna from signals transmitted by the RFID reader.

FIG. 12 shows a power supply voltage developed over time by rectifying a voltage induced in a loop antenna in the presence of an interrogating RF field. Once the power supply voltage reaches a critical value, the tag is powered up and can operate. As the antenna size is reduced, it takes longer for the power supply voltage to reach the critical value, and the tag operation may not meet response time specifications. Below a certain antenna size, the power supply voltage may never reach the critical value, and the tag may never power up.

Antenna design for RFID applications is described in a Microchip Technology, Inc. application note entitled "Antenna Circuit Design for RFID Applications" by Youbok Lee, Ph.D., published in 2003 (no month given). Dr. Lee's application note describes in great detail how to determine size requirements for a passive RFID tag antenna to operate at 13.56 MHz. On page 5 of the application note, Dr. Lee shows that the optimum radius of the loop antenna coil is equal to 1.414 times the required read range. This analysis confirms that for a read range on the order of a few centimeters, a credit card sized loop antenna can be made near optimal.

Passive tags are seeing widespread use in many applications. For example, mobile device manufacturers are embedding passive RFID tags in mobile devices for NFC applications. Example mobile applications include, but are not limited to, ticketing and mobile payments. U.S. Pat. No.

2

7,333,062 issued to Leizerovich et al. on Feb. 19, 2008 (the '062 patent) shows a mobile phone with an integrated loop antenna for an NFC device. As shown in the '062 patent, the mobile phone provides the real estate necessary to implement a loop antenna at 13.56 MHz.

There have been attempts to implement passive tags in smaller mobile devices. These attempts have met with limited success due in part to the size of the loop antenna. For example, FIG. 13 shows an RFID tag implementation in a secure digital (SD) memory card manufactured by Wireless Dynamics, Inc. of Calgary, Alberta Canada. Card 1300 includes an antenna, but the SD card is significantly oversized as a result. Also for example, U.S. Patent Application Publication No.: US 2006/0124755 A1 shows a memory card having a passive tag, but the card must be inserted into a slot to access a loop antenna on a different device. In this implementation, mobile device real estate is still relied upon for loop antenna implementation. It can be seen, therefore, that the size of antennas are proving to be a barrier to further miniaturization of passive RFID tags.

FIG. 14 shows a prior art smartcard controller and antenna in combination. Smartcard controller 330 includes a contactless interface that includes two pads 1472 and 1474 intended for connection to a coil (antenna 1480). Smartcard controller 330 also includes bridge rectifier 1420 to rectify an alternating voltage present on pads 1472 and 1474 when antenna 1480 is inductively coupled to another device and in the presence of an interrogating RF field. Capacitor 1440 is typically tuned to create a resonant circuit at the frequency of interest (e.g., 13.56 MHz). When antenna 1480 is a large loop antenna, then bridge rectifier 1420 provides power to internal circuits as shown in FIG. 12. Demodulator 1430 demodulates data present in the interrogating RF field, and load modulation driver circuit 1410 modulates an impedance seen by the device presenting the interrogating RF field when the coil (antenna 1480) is inductively coupled to a separate device that is presenting the interrogating RF field. This creates a half-duplex communications path between the device presenting the interrogating RF field and smartcard controller 330. Examples of smartcard controllers are the "SmartMX" controllers sold by NXP Semiconductors N.V. of Eindhoven, The Netherlands.

A need exists for a small footprint RFID tag that does not rely on an external device to house an antenna. A need also exists for a memory card compatible RFID tag that is compatible with standard memory card slots on mobile devices.

BRIEF DESCRIPTION OF THE DRAWINGS

FIG. 1 shows a mobile computing device and a small RFID card compatible with a memory card slot;

FIG. 2 shows a block diagram of a mobile computing device;

FIGS. 3A-3B show block diagrams of memory card compatible RFID cards with integrated inductive elements;

FIG. 4 shows a memory card compatible RFID card with an integrated inductive element;

FIG. 5 shows a data portion of a memory card write command;

FIG. 6-11 show flowcharts of methods in accordance with various embodiments of the present invention;

FIG. 12 shows a power supply voltage developed over time by rectifying a voltage induced in a loop antenna in the presence of an interrogating RF field;

FIG. 13 shows a prior art RFID tag implementation in a secure digital (SD) memory card;

3

FIG. 14 shows a prior art smartcard controller and antenna in combination;

FIG. 15 shows a smartcard controller with performance enhancement circuits including a load modulation driver circuit and a single antenna in accordance with various 5
embodiments of the present invention;

FIG. 16 shows frequency spectrum used in RFID communications;

FIG. 17 shows a smartcard controller with performance enhancement circuits including a load modulation driver circuit and separate receive and transmit antennas in accordance with various embodiments of the present invention; 10

FIG. 18 shows frequency spectrum used in RFID communications;

FIG. 19 shows a smartcard controller with performance enhancement circuits including a load modulation driver circuit and multiple transmit antennas in accordance with various embodiments of the present invention; 15

FIG. 20 shows frequency spectrum used in RFID communications; 20

FIG. 21 shows a smartcard controller with performance enhancement circuits including an active transmit driver circuit and a single antenna in accordance with various embodiments of the present invention;

FIG. 22 shows a smartcard controller with performance enhancement circuits including an active transmit driver circuit and separate receive and transmit antennas in accordance with various embodiments of the present invention; 25

FIG. 23 shows a smartcard controller with performance enhancement circuits including an active transmit driver circuit and multiple transmit antennas in accordance with various embodiments of the present invention; 30

FIG. 24 shows a smartcard controller with a pad to provide digital data output;

FIG. 25 shows a smartcard controller with digital data output and performance enhancement circuits including a load modulation driver circuit and a single antenna in accordance with various embodiments of the present invention; 35

FIG. 26 shows a smartcard controller with digital data output and performance enhancement circuits including a load modulation driver circuit and separate receive and transmit antennas in accordance with various embodiments of the present invention; 40

FIG. 27 shows a smartcard controller with digital data output and performance enhancement circuits including a load modulation driver circuit and multiple transmit antennas in accordance with various embodiments of the present invention; 45

FIG. 28 shows a smartcard controller with digital data output and performance enhancement circuits including an active transmit driver circuit and a single antenna in accordance with various embodiments of the present invention; 50

FIG. 29 shows a smartcard controller with digital data output and performance enhancement circuits including an active transmit driver circuit and separate receive and transmit antennas in accordance with various embodiments of the present invention; 55

FIG. 30 shows a smartcard controller with digital data output and performance enhancement circuits including an active transmit driver circuit and multiple transmit antennas in accordance with various embodiments of the present invention; 60

FIGS. 31-34 show performance enhancing application specific integrated circuits (ASICs) coupled to various smartcard controllers in accordance with various embodiments of the present invention; 65

4

FIG. 35 shows a memory card with integrated smartcard controller, performance enhancement circuits and antennas in accordance with various embodiments of the present invention;

FIG. 36 shows a memory card with integrated smartcard controller and performance enhancement circuits in accordance with various embodiments of the present invention;

FIG. 37 shows a subscriber identity module (SIM) card with integrated smartcard controller, performance enhancement circuits and antennas in accordance with various embodiments of the present invention;

FIG. 38 shows a subscriber identity module (SIM) card with integrated smartcard controller and performance enhancement circuits in accordance with various embodiments of the present invention; and

FIG. 39 shows a mobile device with a smartcard controller, enhancement circuits, and antenna(s).

DESCRIPTION OF EMBODIMENTS

In the following detailed description, reference is made to the accompanying drawings that show, by way of illustration, various embodiments of an invention. These embodiments are described in sufficient detail to enable those skilled in the art to practice the invention. It is to be understood that the various embodiments of the invention, although different, are not necessarily mutually exclusive. For example, a particular feature, structure, or characteristic described in connection with one embodiment may be implemented within other embodiments without departing from the spirit and scope of the invention. In addition, it is to be understood that the location or arrangement of individual elements within each disclosed embodiment may be modified without departing from the spirit and scope of the invention. The following detailed description is, therefore, not to be taken in a limiting sense, and the scope of the present invention is defined only by the appended claims, appropriately interpreted, along with the full range of equivalents to which the claims are entitled. In the drawings, like numerals refer to the same or similar functionality throughout the several views.

FIG. 1 shows a mobile computing device and a small RFID card compatible with a memory card slot. Mobile computing device 110 is shown as a mobile phone in FIG. 1, but this is not a limitation of the present invention. For example, mobile computing device 110 may be a personal digital assistant (PDA), a smartphone, a mobile phone, a handheld computer, a desktop computer, or any other device capable of operating as described herein.

Mobile computing device 110 includes memory card slot 112. Memory card slot 112 is a slot capable of accepting RFID card 120. For example, memory card slot 112 may have physical dimensions compatible with RFID card 120, and may have a communications interface that operates using a protocol compatible with RFID card 120. In some embodiments of the present invention, memory card slot 112 is a memory card slot designed to accept and communicate with memory cards. As used herein, the term "memory card slot" refers to any add-on slot capable of accepting a card having memory accessible by a mobile computing device such as that shown in FIG. 1. For example, a memory card slot may be compatible with an industry standard communications protocol, or may be compatible with a widely accepted communications protocol that is not necessarily formally documented as an industry standard. Examples include slots that are compatible with the Multimedia Memory Card (MMC) protocol, Memory Stick DUO pro-

5

TOCOL, secure digital (SD) protocol, and Smart Media protocol. The foregoing list is meant to be exemplary, and not exhaustive. Memory card slot 112 may be compatible with many memory card slot protocols other than those explicitly listed above without departing from the scope of the invention. Further, in some embodiments, memory card slot 112 accepts a subscriber identity module (SIM) card. Memory card slot 112 may be exposed on an edge of mobile computing device 110 as shown, or may be behind a cover. For example, memory card slot 112 may be behind a battery cover, behind a battery, or anywhere else on mobile computing device 110.

RFID card 120 includes electrical contacts 122 as part of a host interface that communicates with memory card slot 112. For example, electrical contacts 122 may provide connectivity compliant with a communications protocol for memory cards. RFID card 120 includes RFID functionality, and may also include memory accessible by mobile computing device 110. For example, in some embodiments, RFID card 120 includes a smartcard controller and an inductive element capable of interacting with an NFC reader (e.g., an ISO 14443 compliant interface). In other embodiments, RFID card 120 does not include memory accessible by mobile computing device 110. RFID card 120 may include functionality beyond memory and RFID. Electrical contacts 122 may also be compliant with a smartcard “contact” interface (e.g., ISO 7816).

In various embodiments of the present invention, the RFID functionality in RFID card 120 is accessed by mobile computing device 110 using memory card access commands already defined for use in memory card slot 112. Accordingly, the various embodiments of the present invention enable the implementation of RFID functions beyond memory accesses without defining new commands. In some embodiments, new commands for the RFID card are embedded inside the data bits subsequent to memory card read/write commands. RFID card 120 then decides if the incoming data bits are meant for regular read/write memory functions or for RFID functions. In other words, functions in addition to standard memory card functions may be accessed through commands “hidden” in the data stream that can be exchanged using existing memory card access commands and functions. According to the various embodiments of the invention, both existing memory card functions and RFID functions may be implemented without requiring changes in how the host protocol is built.

The combination of mobile computing device 110 and RFID card 120 may be used for any purpose. For example, in some embodiments, RFID card 120 may interact with a point-of-sale payment device to effect mobile payments. Also for example, in some embodiments, RFID card 120 may be used in wave-and-pay ticketing in mass transit environments, such as MIFARE.

FIG. 2 shows a block diagram of a mobile computing device. Mobile computing device 110 includes antenna 240, radio circuits 230, processor 210, memory 220, and memory card slot 112. In some embodiments, mobile computing device 110 is a mobile phone, or includes mobile phone functionality. For example, antenna 240 and radio circuits 230 may be utilized to communicate with a cellular telephone network. Further, in some embodiments, mobile computing device 110 is a wireless local area network (WLAN) or wireless wide area network (WWAN) device. For example, antenna 240 and radio circuits 230 may be utilized to communicate with a wireless access point. In

6

some embodiments, antenna 240 and radio circuits 230 are omitted, and mobile computing device 110 does not utilize wireless connectivity.

Processor 210 represents a processor capable of communicating with the other blocks shown in mobile computing device 110. For example, processor 210 may be a microprocessor, a digital signal processor (DSP), a microcontroller, or the like. Further, processor 210 may be formed from state machines or other sequential logic. In operation, processor 210 may read instructions from memory 220 and perform actions in response thereto. For example, processor 210 may execute program instructions that influence communications between mobile computing device 110 and a device coupled to memory card slot 112.

Memory card slot 112 is described above with reference to FIG. 1. Memory card slot 112 includes circuitry compatible with RFID card 120. Mobile computing device 110 may communicate with RFID card 120 by using a standard set of memory card access commands. For example, processor 210 may use memory card write commands to write to memory in RFID card 120, and may use memory card read commands to read from memory in RFID card 120. Mobile computing device 110 may also communicate with RFID card 120 using a ISO 7816 compatible interface or the like. For example, when RFID card 120 is a SIM card, mobile computing device 110 may communicate with a smartcard controller within the SIM card.

Mobile computing device 110 may access the RFID functionality in RFID card 120 using “hidden” commands embedded in memory card access commands. For example, a memory card write command may include a unique data string to identify the memory card write command as a command to be diverted for purposes other than a memory write. In addition, the sector address provided with the memory card write command may be set to a particular address value to further identify the memory card write command as a command to be diverted. In addition to specific address/data values to identify the memory card access command as a command to be diverted for a purpose other than a memory access, the memory access command may include data bits to further specify the type and function of hidden command. Example formats of hidden commands are described further below. In some embodiments, a read command is issued right after a write command to enable data flow from the non-memory card functions to the host, where the write command’s data had the hidden commands. The combination of a memory card write command and a memory card read command can be used in this manner to form a hidden read command.

In some embodiments, memory card slot 112 is powered down after periods of inactivity to save power. For example, memory card slot 112 may be powered up when processor 210 issues a memory card write or read command, but may then be powered down to save power. When memory card slot 112 is powered down, any device coupled to the memory card slot is also powered down. For example, if RFID card 120 (FIG. 1) is coupled to the memory card slot, then RFID card 120 is powered down when memory card slot 112 is powered down.

In various embodiments of the present invention, processor 210 executes software resident in memory 220 to maintain power to memory card slot 112 (and to RFID card 120). For example, periodic hidden commands may be sent to RFID card 120 for the purpose of keeping power applied while RFID card 120 is expected to be providing RFID functionality. Also for example, a hidden command may be sent to RFID card 120 for the purpose of cycling power to

a smartcard controller resident on the card. These hidden commands are described further below with respect to later figures.

FIG. 3A shows a block diagram of a memory card compatible RFID card with an integrated inductive element. RFID card 300 represents possible embodiments of RFID card 120 (FIG. 1). RFID card 300 includes host interface 310, memory card controller 340, memory 360, smartcard controller 340, program memory 332, and small inductive element 350. RFID card 300 is capable of communicating with a memory card slot in a mobile computing device. Further, RFID card 300 does not require memory card slots to implement extended input/output functions. For example, and not by way of limitation, in SD and micro SD embodiments, RFID card 300 is operable in any SD or microSD memory card slot, and does not require a secure digital input output (SDIO) memory card slot.

Host interface 310 includes electrical contacts to interface with a memory card slot. For example, host interface 310 includes contacts such as contacts 122 (FIG. 1). Also for example, in some embodiments, host interface 310 includes recessed electrical contacts. Host interface 310 may also include circuitry such as drivers, receivers, terminations, and the like.

In embodiments represented by FIG. 3A, memory card controller 340 communicates with the mobile device using memory card access commands. Memory card controller 340 also communicates with memory 360. Memory card controller 340 determines whether each command should result in a memory operation with memory 360, whether a hidden command should be diverted to smartcard controller 330, or whether memory card controller 340 should take action in response to a hidden command. In some embodiments, memory card controller 340 executes instructions that are stored in an internal memory or stored in memory 360. In some embodiments, memory card controller 340 includes special purpose hardware useful to determine whether a command should be diverted. In other embodiments, memory card controller 340 may be a microcontroller identical in all respects to a controller found in memory cards, except for the program that it executes.

Memory 360 may be any type of volatile or non-volatile memory. For example, memory 360 may be volatile memory such as static random access memory (SRAM) or dynamic random access memory (DRAM). Also for example, memory 360 may be nonvolatile memory such as NOR FLASH memory or NAND FLASH memory. In various embodiments of the present invention, memory 360 represents memory that is accessed by a mobile computing device using memory card access commands defined for that purpose.

When RFID card 300 is communicating with a memory card slot in a mobile computing device, the mobile computing device may send a memory card access command in order to access memory 360. Also for example, the mobile computing device may send a memory card access command that contains a hidden command. Memory card controller 340 detects the presence of the hidden command, and diverts all or a portion of the memory access command to smartcard controller 330 using communication bus 342. Communication bus 342 may have any number of conductors and may take any form. For example, communication bus 342 may be a serial port, a parallel port, or may include multiple data conductors, multiple address conductors, and/or conductors to carry control signals such as clock signals. In some embodiments, memory card controller 340 takes one or more actions in response to a hidden command. For

example, memory card controller 340 may modify clock signals in response to a hidden command.

Memory card controller 340 can detect the hidden command in many ways. For example, in some embodiments, the memory card access command may include a specific address value or a specific data value. Memory card controller 340 detects commands that include one or both of the specific address value or specific data value and routes the command appropriately. The specific address value and specific data value used for this purpose are referred to herein as the hidden command address value and the hidden command data value.

In some embodiments, memory card controller 340 detects the presence of hidden commands based only on the hidden command address value. In these embodiments, memory card controller 340 checks the address value included in a memory card access command, and diverts the command (or takes some other action) if it matches the hidden command address value. In some embodiments, memory card controller 340 detects the presence of hidden commands based only on the hidden command data value. In these embodiments, memory card controller 340 checks a data value included in the memory card access command, and diverts all or a portion of the command if it matches the hidden command data value. In still further embodiments, memory card controller 340 detects the presence of hidden commands based on both the hidden command address value and the hidden command data value. In these embodiments, memory card controller 340 diverts the command only if both the memory card access address and data match the hidden command address value and data value, respectively.

The hidden command address value and hidden command data value may be specified in many ways. For example, all RFID cards may be issued with fixed values. In these embodiments, each time the RFID functions are accessed, the same hidden command address and/or data value is included in the memory card access command. Also for example, different RFID cards may be issued with unique values. In these embodiments, each RFID card may provide these values to a mobile computing device when queried. Also for example, hidden command address and/or data values may be specified by the mobile computing device. In still further embodiments, hidden command address and data values may be dynamic. The hidden command address and data values may change each time power is applied or on a periodic basis.

Smartcard controller 330 receives hidden commands diverted by memory card controller 340. Smartcard controller 330 further interprets the hidden commands and performs actions in response thereto. Smartcard controller 330 executes instructions stored in program memory 332. In some embodiments, program memory 332 is embedded in smartcard controller 330, and in other embodiments, program memory 332 is part of memory 360.

Smartcard controller 330 is a dual interface smartcard controller with one of the interfaces including RFID functionality. In some embodiments, smartcard controller 330 is compatible with passive RFID tag readers in NFC applications. For example, smartcard controller 330 may be a device capable of implementing all or part of the ISO 14443 standard for contactless NFC devices. Also for example, smartcard controller 330 may be a dual interface smartcard controller capable of implementing both ISO 7816 and ISO 14443 standards for contact/contactless requirements. The "SmartMX" family of controllers available from NXP Semiconductors N.V. of The Netherlands are examples of suitable

dual interface smartcard controllers. These controllers provide RFID functionality at 13.56 MHz. The various embodiments of the present invention operate at 13.56 MHz, but are not limited to operation at this frequency. In some embodiments, smartcard controller interoperates with MIFARE systems for ticketing applications.

Smartcard controller 330 receives power from the host interface. By not receiving power from the interrogating RF field, the necessity of a loop antenna for power generation is negated. Smartcard controller 330 includes a contactless interface that in turn includes antenna port 334. Antenna port 334 includes at least two pads for connection to an antenna, shown as 1742 and 1744 in FIG. 14 and later figures. In FIG. 3A, antenna port 334 is coupled to small inductive element 350.

Small inductive element 350 includes a coil wound around a magnetic core. As described with reference to later figures, small inductive element may include one or more coils or antennas. The coil of small inductive element is too small to draw power from the interrogating RF field, but this is not necessary since smartcard controller 330 is powered by the host device through host interface 310. Small inductive element 350 interacts with an antenna in an RFID reader similar to the way that primary and secondary coils in a transformer interact. The RFID reader has a coil resonant at 13.56 MHz functioning as the primary coil of a transformer. Small inductive element 350 functions as the secondary coil of the transformer. Accordingly, the transmitter “sees” the impedance of the secondary coil (small inductive element 350). Smartcard controller 330 is able to modulate reflected RF signals using circuitry to modify the impedance at the antenna port 334.

Small inductive element 350 can be made very small. For example, in some embodiments, RFID card 120 is a miniSD card, microSD card, or SIM card, and small inductive element 350 is small enough to be completely contained in the miniSD, microSD, or SIM form factor. A specific embodiment of a small inductive element in a memory card form factor is described below with reference to FIG. 4.

In various embodiments of the invention, memory card controller 340 and smartcard controller 330 are implemented in many different ways. For example, in some embodiments, the various components are implemented in hardware. In these embodiments, the various components may be implemented as separate integrated circuits, or in a combined integrated circuit. Also for example, in some embodiments, the various components may be implemented in software, or in a combination of hardware and software. In some embodiments, RFID card 300 may include a microprocessor, and the components may be implemented as software modules running on the microprocessor. In other embodiments, RFID card 300 may include multiple processors, and the components may be implemented as software modules distributed across the multiple processors.

FIG. 3B shows a block diagram of a memory card compatible RFID card with an integrated inductive element. RFID card 302 represents possible embodiments of RFID card 120 (FIG. 1). RFID card 302 includes host interface 310, memory card controller 340, memory 360, smartcard controller 340, program memory 332, and small inductive element 350, all of which are described above with reference to FIG. 3A. RFID card 302 is capable of communicating with a memory card slot in a mobile computing device. Further, RFID card 302 does not require memory card slots to implement extended input/output functions. For example, and not by way of limitation, in SD and microSD embodiments, RFID card 302 is operable in any SD or microSD

memory card slot, and does not require a secure digital input output (SDIO) memory card slot.

In embodiments represented by FIG. 3B, smartcard controller 330 receives power from memory controller 340. In these embodiments, memory controller 340 has direct control over the power provided to smartcard controller 330. Memory controller 340 may apply and/or remove power from smartcard controller 330 in response to commands received over the host interface. For example, memory controller 340 may receive a hidden command to reset smartcard controller 330 by causing a reboot through a power cycle.

FIG. 4 shows a memory card compatible RFID card with an integrated inductive element. RFID card 120 is shown in an SD card form factor, although this is not a limitation of the present invention. For example, other form factors within the scope of the present invention include, but are not limited to, microSD form factors and SIM card form factors. RFID card 120 includes electrical contacts 122, memory card controller 340, smartcard controller 330, memory 360, magnetic core 450, and coil 452, all affixed to circuit board 402.

Magnetic core 450 and coil 452 implement small inductive element 350 (FIGS. 3A, 3B). As can be seen in FIG. 4, the small inductive element fits entirely within the memory card form factor. The small inductive element does not provide power generation for smartcard controller 330, and so does not need to be made large for that purpose.

FIG. 5 shows a data portion of a memory card write command. Included are hidden command data value 510, status field 520, password field 530, device ID 532, command index 540, and hidden command related data 550. In the example of FIG. 5, the data portion is 512 bytes in length, although this is not a limitation of the present invention. Any amount of data may be included in the write command, and each field shown in FIG. 5 may be any length.

In the example of FIG. 5, the hidden command data value is 256 bits long, although any length may be used without departing from the scope of the present invention. In some embodiments, hidden command data value 510 is used to identify a memory write command as a hidden command. When a write command is received having data in the first 256 bits that match the hidden command data value, the command is identified as one to be diverted to the smartcard controller. As described above, a hidden command address value may be used in conjunction with, or instead of, a hidden command data value to identify the memory write command as a hidden command.

The remaining fields have significance when the memory write is a hidden command. For example, if the first 256 bits do not match the hidden command data value (or if the write address does not match the hidden command address value, or both) then the remaining bits in the data field are to be treated as data in a normal memory write command. In contrast, when the memory write is a hidden command, the remaining fields are used to further interpret the hidden command.

Memory card controller 340 (FIGS. 3, 4) inspect the hidden command data value 510, status field 520, and possibly password field 530 and device ID 532. In some embodiments, if the command is identified as a hidden command, memory card controller 340 forwards the password 530, command index 540, and related data 550 to smartcard controller 330. In other embodiments, memory card controller 340 may directly take actions based on the hidden command.

11

Status field **520** may include any information relating to the status of the hidden command. For example, status field **520** may include one more bits to signify to memory card controller **340** whether the host (mobile computing device) is expecting the smartcard controller to return data in response to the hidden command. For example, when status field **520** signifies a write, memory card controller **340** forwards the password, device ID, command index, and related data without expecting to return any data to the host. Also for example, when status field **520** signifies a read, memory card controller **340** forwards the password, device ID, command index, and related data with the expectation that smartcard controller **330** will provide data to be sent to the host in response to a memory card read command. The combination of a memory card write command followed shortly thereafter by a memory card read command may be used to provide “read” functionality to the smartcard controller. Read operations from the smartcard controller are described further below with reference to FIG. **8**.

Password field **530** includes a password to allow smartcard controller **330** to authenticate the host to the RFID card. In some embodiments, every hidden command includes a password. Each time the password, device ID, command index, and related data is diverted to the smartcard controller, the password is checked to authenticate the host to the RFID card.

Device ID **532** uniquely identifies the host (mobile computing device). The device ID may be checked by the smartcard controller to ensure that the RFID card is inserted in the host to which it is authenticated. Some embodiments of the present invention enforce a unique host/card pairing using the device ID, and other embodiments allow smartcard controller functions to be accessed by any host.

Command index **540** identifies the type of hidden command. The number of possible hidden commands is limited only by the number of bits allocated thereto. Any number of bits may be allocated to command index **540** without departing from the scope of the present invention. Hidden command related data **550** may be utilized differently for each type of hidden command. Any number of bits may be used for hidden command related data **550**.

The data shown in FIG. **5** is provided as an example, and the data field of a memory card access command may include more or fewer data fields than those shown in FIG. **5**. The present invention is not limited by the number or content of the fields in a memory card access command.

FIG. **6** shows a flowchart in accordance with various embodiments of the present invention. In some embodiments, method **600** may be used by a mobile computing device to communicate with an RFID card in a memory card slot. In some embodiments, method **600**, or portions thereof, is performed by a mobile computing device with a memory card slot, and in other embodiments, method **600**, or portions thereof, is performed by software. The various actions in method **600** may be performed in the order presented, in a different order, or simultaneously. Further, in some embodiments, some actions listed in FIG. **6** are omitted from method **600**.

Method **600** begins at **610** in which a data pattern and an address value are received from an RFID card in a memory card slot. The data pattern corresponds to the hidden command data value, and the address value corresponds to the hidden command address value. In some embodiments, the mobile device only receives the data value and in other embodiments, the mobile device only receives the address value. In some embodiments, the actions of **610** may occur once when the RFID card is first inserted in the memory card

12

slot. The mobile computing device may then use the address and data values each time it creates a hidden command. In other embodiments, the actions of **610** may occur each time the RFID card is inserted in the memory slot. In still further embodiments, the actions of **610** may occur periodically. Each time the actions **610** occur, the data pattern may be the same or different, and the address value may be the same or different.

At **620**, a data field of a memory card access command is populated with the data pattern to cause the command to be diverted to a smartcard controller on the RFID card. For example, the data pattern may be written to the data field as the hidden command data value **510** (FIG. **5**).

At **630**, an address field of the memory card access command is populated with the address value to further cause the command to be diverted to the smartcard controller. In some embodiments, only one of **620** or **630** is utilized. In these embodiments, the presence of a hidden command is signified by the data pattern alone, or the address value alone.

At **640**, the data field of the memory card access command is populated with a command string to specify a purpose other than a memory card access. For example, the command string may be written to the data field as the command index **540** for the smart card controller. This command may be used for any purpose. For example, one or more hidden commands may have as a sole purpose keeping power provided to the memory card slot so that the RFID card continues to receive power.

At **650**, the data field of a memory card access command is populated with a password to authenticate access to the RFID card coupled to the memory card slot. In some embodiments, a password is included in the data field for every hidden command. In other embodiments, a password is only included at the beginning of an exchange.

At **660**, the memory card access command is sent to the RFID card coupled to the memory card slot. For example, a mobile computing device (**110**, FIGS. **1**, **2**) may send the memory card access command to an RFID card (**120**, FIGS. **1**, **3**, **4**) in a memory card slot (**112**, FIGS. **1**, **2**). The RFID card includes a memory card controller (**340**, FIG. **3**) to divert the command (or take some other action) based on the data fields populated in method **600**.

FIG. **7** shows a flowchart in accordance with various embodiments of the present invention. In some embodiments, method **700** may be used by an RFID card in a memory card slot. In some embodiments, method **700**, or portions thereof, is performed by a memory card controller within a memory card compatible RFID card, and in other embodiments, method **700**, or portions thereof, is performed by software. The various actions in method **700** may be performed in the order presented, in a different order, or simultaneously. Further, in some embodiments, some actions listed in FIG. **7** are omitted from method **700**.

Method **700** begins at **710** in which a memory card access command is received from a mobile computing device via a host interface. The actions of **710** correspond to an RFID card in a memory card slot of a mobile computing device receiving a memory card access command.

At **720**, the memory card controller checks criteria in the memory card access command to determine if the memory card access command should be diverted to a smartcard controller resident on the RFID card. The criteria may be one or both of a hidden command data value, a hidden command address value, or both. If there is a criteria match at **730**, then a hidden command is present, and at least a portion of the memory card access command is diverted at **740**. If there is

13

not a criteria match, then no hidden command is present, and a memory access is performed at 750.

FIG. 8 shows a flowchart in accordance with various embodiments of the present invention. In some embodiments, method 800 may be used by an RFID card in a memory card slot. In some embodiments, method 800, or portions thereof, is performed by a memory card controller within an RFID card, and in other embodiments, method 800, or portions thereof, is performed by software. The various actions in method 800 may be performed in the order presented, in a different order, or simultaneously. Further, in some embodiments, some actions listed in FIG. 8 are omitted from method 800.

Method 800 begins at 810 in which a memory card write command is received from a mobile computing device via a host interface. If the memory card write command is determined to be a hidden command, processing continues with 840; otherwise, a memory write is performed at 830.

At 840, the hidden command is diverted to a smartcard controller. In some embodiments, this corresponds to sending command index 540 and hidden command related data 550 (FIG. 5) to the smartcard controller. If the hidden command is determined to be a "read" at 850, processing continues at 860; otherwise, the hidden command processing is done. At 860, the memory card controller retrieves non-memory data from the smartcard controller, and at 870, a memory card read command is received from the mobile computing device. At 880, the non-memory data is returned to the mobile computing device.

Method 800 demonstrates how a mobile computing device can perform a read from a smartcard controller in a memory card compatible RFID card. The mobile computing device issues a memory card write command with a hidden command having a status field designating a read, and then the mobile computing device issues a memory card read command. The processing in the card receives the hidden command, identifies it as a read, and then returns data to the mobile computing device in response to a subsequent memory card read command.

FIG. 9 shows a flowchart in accordance with various embodiments of the present invention. In some embodiments, method 900 may be used by an RFID card in a memory card slot. In some embodiments, method 900, or portions thereof, is performed by a smartcard controller within an RFID card, and in other embodiments, method 900, or portions thereof, is performed by software. The various actions in method 900 may be performed in the order presented, in a different order, or simultaneously. Further, in some embodiments, some actions listed in FIG. 9 are omitted from method 900.

Method 900 begins at 910 in which a smartcard controller receives a command from the memory card controller. This command corresponds to a hidden command received by the memory card controller. At 950, the smartcard controller determines whether the command is a "dummy" command used solely for the purpose of maintaining power to the memory card slot. If no, then the smartcard function specified in the command is performed at 930. If yes, then the command is disregarded at 960.

Method 900 allows a memory card compatible RFID card in a memory card slot to remain powered during periods when the memory card slot in the host device would otherwise remove power to save energy. This is a coordinated effort between software building hidden commands in a memory card access command, the memory card controller diverting the hidden command to the smartcard controller, and the smartcard controller disregarding the command.

14

According to embodiments represented by FIG. 3A, providing power to the RFID card also provides power the smart-card controller, thereby allowing the use of a small inductive device such as those shown in FIGS. 3 and 4.

FIG. 10 shows a flowchart in accordance with various embodiments of the present invention. In some embodiments, method 1000 may be used by an RFID card in a memory card slot. In some embodiments, method 1000, or portions thereof, is performed by a memory card controller within an RFID card, and in other embodiments, method 1000, or portions thereof, is performed by software. The various actions in method 1000 may be performed in the order presented, in a different order, or simultaneously. Further, in some embodiments, some actions listed in FIG. 10 are omitted from method 1000.

Method 1000 begins at 1010 in which a memory card controller receives a hidden command from a mobile computing device. If at 1020, the memory card controller determines that the hidden command is to be diverted to the smartcard controller, then the command is diverted at 1030. In some embodiments, this corresponds to sending command index 540 and hidden command related data 550 (FIG. 5) to the smartcard controller. If the command is not to be diverted, then the memory card controller does not divert the command; however, the memory card controller may take other actions at 1040 based on the hidden command. For example, the memory card controller may modify a clock signal provided to the smartcard controller. Also for example, the memory card controller may assert a reset signal to the smartcard controller. Still for example, the memory card controller may cycle power to the smartcard controller. The memory card controller is able to cycle power to the smartcard controller in embodiments represented by FIG. 3B.

Cycling power to the smartcard controller may be a coordinated effort between the hosting computing device and the memory card controller in the RFID card. For example, power to the memory card slot may be maintained by supplying dummy hidden commands to the RFID card as described above with reference to FIG. 9. While power is maintained to the memory card slot, hidden commands may be used to cause the memory card controller to cycle power to the smartcard controller.

FIG. 11 shows a method authenticating a mobile computing device to one or more functions in a memory card compatible RFID card. Method 1100 begins at block 1110 in which an activation code is received at an RFID card from a mobile computing device. At 1120, the received activation code is compared to a code stored in the RFID card. If the activation code matches, the RFID card receives a password from the mobile computing device at 1140, and stores the password in the RFID card for later use at 1150. If the activation code does not match, the RFID card determines whether a number of allowable tries has been exceeded at 1160. If the number of allowable tries has been exceeded, the RFID card issuer is contacted at 1170, and if the number of allowable tries has not been exceeded, the method repeats until either the activation code matches or the number of allowable tries has been exceeded.

Method 1100 may be performed when an RFID card is issued to a user. For example, the RFID card may be a mobile payment card issued by a financial institution. The user may be provided an activation code to "activate" the RFID card. When the user successfully enters the activation code, the user is prompted for a password, and that password is stored for use in future hidden commands.

15

In some embodiments, multiple non-memory functions in an RFID card are authenticated using method 1100. For example, each of multiple non-memory functions may have stored activation codes, and each is activated separately. Each of the separately activated functions may have a different password, or the multiple functions may share a password.

Embodiments described thus far include a power delivery mechanism from the host to the smartcard controller that allow the antenna or coil to be very small. The small antenna or coil allows for higher levels of integration, but may also reduce the maximum distance at which the RFID card will function. For example, referring to FIG. 14, the voltage produced by the antenna needs to overcome the diode drops of the bridge rectifier before data can be demodulated within the smartcard controller. As the antenna shrinks in size, the RFID card needs to be closer to the device producing the interrogating RF field in order to produce a large enough voltage to overcome the bridge rectifier diode drops, thereby reducing the maximum usable distance.

FIG. 15 shows a smartcard controller with performance enhancement circuits including a load modulation driver circuit and a single antenna in accordance with various embodiments of the present invention. Antenna 1542 is a small inductive element as described above. Capacitor 1544 is in parallel with antenna 1542 and together they form tuned circuit 1540 that is tuned to be resonant at the frequency of operation (e.g., 13.56 MHz). The performance enhancement circuits include an amplifier 1510, outgoing data extraction circuit 1520, and load modulation driver circuit 1530. Amplifier 1510 amplifies the voltage received at antenna 1542, and the amplified voltage is provided to the smartcard controller. This increases the maximum distance at which the RFID card can operate while receiving data, but also creates a unidirectional data path where a bidirectional data path previously existed. In other words, amplifier 1510 forms a simplex communication path where a half duplex path previously existed.

In order to restore the outgoing data path and re-create a half duplex communications system, the RFID card includes outgoing data extraction circuit 1520 and load modulation driver circuits 1530. Outgoing data extraction circuit 1520 receives a signal that is formed by the interrogating RF field having been load modulated by the smartcard controller. For example, the impedance of the antenna port is modulated by load modulation driver circuit 1410 (FIG. 14), where the modulating signal is the data. Outgoing data extraction circuit 1520 recovers the data, and then load modulation driver circuit 1530 modulates the impedance of the tuned circuit 1540 to form the outgoing data path.

Outgoing data extraction circuit 1520 may include one or more filters to extract the data. For example, referring now to FIG. 16, the load modulation driver circuit within the smartcard controller creates frequency sidebands 1610 about the carrier frequency 1620 of the interrogating RF field. Outgoing data extraction circuit 1520 may include conventional filters to isolate one or more sidebands and extract the data. As shown in FIG. 16, in some 13.56 MHz embodiments, the bandwidth of the carrier frequency of the interrogating RF field may be on the order of 850 KHz and the bandwidth of the sidebands may be on the order of 100-200 KHz, although this is not a limitation of the present invention.

Load modulation driver circuit 1530 receives the extracted data from outgoing data extraction circuit 1520, and load modulates the tuned circuit 1540 in response thereto. Load modulation driver circuits are generally well

16

known, and may be as simple as a switched transistor that adds and removes a reactive element from tuned circuit 1540. In some embodiments, load modulation driver circuit 1530 substantially duplicates the load modulation driver circuit 1410 within smartcard controller 330.

Amplifier 1510 is shown coupled to smartcard controller pad 1472, and data extraction circuit 1520 is shown coupled to smartcard controller pad 1474, but this is not a limitation of the present invention. For example, outgoing data extraction circuit 1520 may be coupled to smartcard controller pad 1472 while amplifier 1510 may be coupled to smartcard controller pad 1474. Also for example, both circuit 1520 and amplifier 1510 may be coupled to either pad 1472 or pad 1474 without departing from the scope of the present invention.

FIG. 17 shows a smartcard controller with performance enhancement circuits including a load modulation driver circuit and separate receive and transmit antennas in accordance with various embodiments of the present invention. FIG. 17 shows smartcard controller 330, amplifier 1510, outgoing data extraction circuit 1520, and load modulation driver circuit 1530, all of which are described above. FIG. 17 also shows tuned circuits 1740 and 1750. Tuned circuit 1740 includes receive antenna 1742 and capacitor 1744. Tuned circuit 1750 includes transmit antenna 1752 and capacitor 1754. In some embodiments, receive antenna 1742 and transmit antenna 1752 are small inductive elements as described above.

Separate transmit and receive antennas allow for different tuning, both in frequency and bandwidth, or "Q." For example, tuned circuit 1740 may be tuned with relatively high Q for receive as shown at 1820 in FIG. 18, while tuned circuit 1750 may be tuned for a lower Q to envelope both sidebands for transmit as shown at 1830 in FIG. 18. The higher Q tuning for the receive antenna may further increase the maximum usable distance when the RFID card is receiving.

FIG. 19 shows a smartcard controller with performance enhancement circuits including a load modulation driver circuit and multiple transmit antennas in accordance with various embodiments of the present invention. FIG. 19 shows smartcard controller 330, amplifier 1510, outgoing data extraction circuit 1520, load modulation driver circuit 1530, and tuned receive circuit 1740, all of which are described above. FIG. 19 also shows two tuned transmit circuits 1950 and 1960. Tuned circuit 1950 includes antenna 1952 and capacitor 1954, and tuned circuit 1960 includes antenna 1962 and capacitor 1964. Antennas 1952 and 1962 may be small inductive elements as described above.

Separate transmit antennas allow separate tuning for the two sidebands. For example, tuned circuit 1950 may be tuned for the lower sideband and tuned circuit 1960 may be tuned for the upper sideband as shown in FIG. 20. Higher Q tuning of the transmit antennas for the separate sidebands may further increase the maximum usable distance when the RFID card is transmitting.

FIG. 21 shows a smartcard controller with performance enhancement circuits including an active transmit driver circuit and a single antenna in accordance with various embodiments of the present invention. The circuits shown in FIG. 21 are similar to FIG. 15 except the load modulation driver is replaced with an active transmit driver circuit 2130. Active transmit driver circuit 2130 may include circuits to actively transmit a signal rather than simply load modulate tuned circuit 1540. For example, active transmit driver circuit 2130 may include one or more amplifiers filters, oscillators, modulators, etc., to form a signal that mimics the

17

sidebands **1610** (FIG. **16**) as if the interrogating RF field experienced load modulation. Active transmission can make use of power available on the RFID card and can further increase the usable distance when smartcard controller **330** is transmitting.

FIG. **22** shows a smartcard controller with performance enhancement circuits including an active transmit driver circuit and separate receive and transmit antennas in accordance with various embodiments of the present invention. The circuits shown in FIG. **22** are similar to FIG. **17** except the load modulation driver is replaced with an active transmit driver circuit **2130**. Active transmit driver circuit **2130** is described above with reference to FIG. **21**.

FIG. **23** shows a smartcard controller with performance enhancement circuits including an active transmit driver circuit and multiple transmit antennas in accordance with various embodiments of the present invention. The circuits shown in FIG. **23** are similar to FIG. **19** except the load modulation driver is replaced with an active transmit driver circuit **2130**. Active transmit driver circuit **2130** is described above with reference to FIG. **21**.

FIG. **24** shows a smartcard controller with a pad to provide a digital data output. Smartcard controller **2430** includes the antenna pads **1472** and **1474** as described above. Smartcard controller **2430** also includes pad **2410** which provides the digital data output directly. By providing the digital data output directly, smartcard controller **2430** enables various embodiments of the invention to eliminate the outgoing data extraction circuit.

FIG. **25** shows a smartcard controller with digital data output and performance enhancement circuits including a load modulation driver circuit and a single antenna in accordance with various embodiments of the present invention. FIG. **25** shows smartcard controller **2430**, amplifier **1510**, load modulation driver circuits **1530**, and tuned circuit **1540**, all of which are described above. Note that because smartcard controller **2430** provides digital data directly, the outgoing data extraction circuit **1520** (FIG. **15**) can be omitted, thereby reducing parts count and cost.

FIG. **26** shows a smartcard controller with digital data output and performance enhancement circuits including a load modulation driver circuit and separate receive and transmit antennas in accordance with various embodiments of the present invention. FIG. **26** shows circuits similar to those shown in FIG. **25**, except that separate transmit and receive antennas are provided. Separate transmit and receive antennas (and associated tuned circuits) allow for a higher Q tuning of the receive antenna, thereby increasing the maximum usable distance when RFID card is receiving. See FIG. **18**.

FIG. **27** shows a smartcard controller with digital data output and performance enhancement circuits including a load modulation driver circuit and multiple transmit antennas in accordance with various embodiments of the present invention. FIG. **27** shows circuits similar to those shown in FIG. **26**, except that multiple transmit antennas are provided. Multiple separate transmit antennas (and associated tuned circuits) allow for a higher Q tuning of each transmit antenna, thereby increasing the maximum usable distance when RFID card is transmitting. See FIG. **20**.

FIG. **28** shows a smartcard controller with digital data output and performance enhancement circuits including an active transmit driver circuit and a single antenna in accordance with various embodiments of the present invention. The circuits shown in FIG. **28** are similar to FIG. **25** except the load modulation driver is replaced with an active transmit driver circuit **2130**. Active transmit driver circuit **2130**

18

is described above with reference to FIG. **21**. In general, the term “driver” as used herein refers to an active transmit driver or a load modulation driver or any other method of driving the transmit output data.

FIG. **29** shows a smartcard controller with digital data output and performance enhancement circuits including an active transmit driver circuit and separate receive and transmit antennas in accordance with various embodiments of the present invention. The circuits shown in FIG. **29** are similar to FIG. **26** except the load modulation driver is replaced with an active transmit driver circuit **2130**. Active transmit driver circuit **2130** is described above with reference to FIG. **21**.

FIG. **30** shows a smartcard controller with digital data output and performance enhancement circuits including an active transmit driver circuit and multiple transmit antennas in accordance with various embodiments of the present invention. The circuits shown in FIG. **30** are similar to FIG. **27** except the load modulation driver is replaced with an active transmit driver circuit **2130**. Active transmit driver circuit **2130** is described above with reference to FIG. **21**.

FIGS. **31-34** show performance enhancing application specific integrated circuits (ASICs) coupled to various smartcard controllers in accordance with various embodiments of the present invention. FIGS. **31** and **32** show ASICs coupled to smartcard controller **330**. Both ASICs include amplifier **1510** and outgoing data extraction circuits **1520**. The ASIC of FIG. **31** includes load modulation driver circuits **1530** and the ASIC of FIG. **32** includes active transmit driver circuit **2130**. FIGS. **33** and **34** show ASICs coupled to receive direct digital data from smartcard controller **2430**. Accordingly, the outgoing data extraction circuits are omitted. The ASIC of FIG. **33** includes amplifier **1510** and load modulation driver circuits **1530**, and the ASIC of FIG. **34** includes amplifier **1510** and active transmit driver circuit **2130**.

By combining a smartcard controller and an ASIC as described herein, the performance of an RFID card may be enhanced with a reduced parts count. Further, any of ASICs shown may be used with separate receive and transmit antennas, multiple transmit antennas, or any combination. Further, one ASIC may be provided with all of the functionality shown in FIGS. **31-34** and the manner in which it is connected to a smartcard controller will dictate which functional blocks (e.g., data extraction, load modulation, active transmit) are utilized.

FIG. **35** shows a memory card with integrated smartcard controller, performance enhancement circuits, and antennas in accordance with various embodiments of the present invention. Host interface **310**, memory card controller **340**, and memory **360** are described above. Smartcard controller **3520** may be any smartcard controller described herein, including smartcard controller **330** or smartcard controller **2430**. Enhancement circuits **3550** may include any of the enhancement circuits described herein including any combination of amplifier **1510**, outgoing data extraction circuits **1520**, load modulation driver circuits **1530** and active transmit driver circuit **2130**. Antenna(s) **3560** may include any number or type of antennas. For example, antenna(s) **3560** may include one antenna, separate transmit and receive antennas, or a receive antenna and multiple transmit antennas.

FIG. **36** shows a memory card with integrated smartcard controller and performance enhancement circuits in accordance with various embodiments of the present invention. The memory card of FIG. **36** shows circuits similar to FIG. **35** with the exception of antenna(s) **3560**. Instead, the memory card of FIG. **36** is intended for use with a host

19

device that includes antenna(s). In some embodiments, antenna(s) 3560 are included in the memory card of FIG. 36, thereby allowing the host device to decide whether to use the antennas on the memory card, or the antennas on the host device. The form factor of the memory card in FIGS. 35 and 36 is shown as a microSD card, but this is not a limitation of the present invention. Any form factor may be employed.

FIG. 37 shows a subscriber identity module (SIM) card with integrated smartcard controller, performance enhancement circuits and antennas in accordance with various embodiments of the present invention. Smartcard controller 3520, enhancement circuits 3550, and antenna(s) 3560 are described above with reference to FIG. 35.

FIG. 38 shows a subscriber identity module (SIM) card with integrated smartcard controller and performance enhancement circuits in accordance with various embodiments of the present invention. The SIM card of FIG. 38 shows circuits similar to FIG. 37 with the exception of antenna(s) 3560. Instead, the SIM card of FIG. 38 is intended for use with a host device that includes antenna(s). In some embodiments, antenna(s) 3560 are included in the SIM card of FIG. 38, thereby allowing the host device to decide whether to use the antennas on the SIM card, or the antennas on the host device.

FIG. 39 shows a mobile device with a smartcard controller, enhancement circuits, and antenna(s). The mobile device of FIG. 39 includes a built-in smartcard controller for RFID functionality as opposed to accepting a separate RFID card as described above. The mobile device may be any electronic device including a mobile phone, a tablet computer, or the like.

Although the present invention has been described in conjunction with certain embodiments, it is to be understood that modifications and variations may be resorted to without departing from the spirit and scope of the invention as those skilled in the art readily understand. Such modifications and variations are considered to be within the scope of the invention and the appended claims.

What is claimed is:

- 1. A mobile device comprising:
 - a smartcard controller that includes load modulation circuitry for half duplex communication by creating at least one frequency sideband about a carrier frequency of an interrogating radio frequency (RF) field;
 - an antenna tuned to operate at 13.56 MHz; and
 - at least one active circuit coupled between the smartcard controller and the antenna, wherein the at least one active circuit includes an amplifier coupled to be powered by the mobile device, and wherein the amplifier is coupled to amplify a signal received from the antenna and to provide an amplified signal to the smartcard controller, and the at least one active circuit further includes a transmit circuit coupled between the smartcard controller and the antenna that in operation forms a signal that mimics the at least one frequency sideband and wherein the signal drives the antenna.
- 2. The mobile device of claim 1 wherein the antenna comprises an inductive element too small to draw enough

20

power sufficient to operate the smartcard controller from the interrogating radio frequency (RF) field.

3. The mobile device of claim 1 wherein the smartcard controller is coupled to be powered by the mobile device.

4. The mobile device of claim 1 wherein the mobile device comprises a mobile phone.

5. A mobile device comprising:

a smartcard controller that includes load modulation circuitry for half duplex communication by creating at least one frequency sideband about a carrier frequency of an interrogating radio frequency (RF) field;

an antenna tuned to operate at 13.56 MHz;

an amplifier coupled between the smartcard controller and the antenna, wherein the amplifier is coupled to be powered by the mobile device, and wherein the amplifier is coupled to amplify a signal received from the antenna and to provide an amplified signal to the smartcard controller; and

a transmit circuit coupled between the smartcard controller and the antenna that in operation forms a signal that mimics the at least one frequency sideband and wherein the signal drives the antenna.

6. The mobile device of claim 5 wherein the antenna comprises an inductive element too small to draw enough power sufficient to operate the smartcard controller from the interrogating radio frequency (RF) field.

7. The mobile device of claim 5 wherein the smartcard controller is coupled to be powered by the mobile device.

8. The mobile device of claim 5 wherein the transmit circuit comprises a load modulation circuit.

9. The mobile device of claim 5 further comprising wherein the transmit circuit comprises an active transmit driver.

10. The mobile device of claim 5 wherein the mobile device comprises a mobile phone.

11. A mobile device comprising:

a smartcard controller that includes load modulation circuitry for half duplex communication by creating at least one frequency sideband about a carrier frequency of an interrogating radio frequency (RF) field;

an antenna tuned to operate at 13.56 MHz;

an amplifier coupled to be powered by the mobile device, wherein the amplifier is coupled to amplify a signal received from the antenna and to provide an amplified signal to the smartcard controller; and

an active transmit driver circuit coupled between the smartcard controller and the antenna, wherein the active transmit driver circuit is coupled to be powered by the mobile device.

12. The mobile device of claim 11 wherein the antenna comprises an inductive element too small to draw enough power sufficient to operate the smartcard controller from the interrogating radio frequency (RF) field.

13. The mobile device of claim 11 wherein the smartcard controller is coupled to be powered by the mobile device.

14. The mobile device of claim 11 wherein the mobile device comprises a mobile phone.

* * * * *