



US011972423B2

(12) **United States Patent**  
**Patel**

(10) **Patent No.:** **US 11,972,423 B2**

(45) **Date of Patent:** **\*Apr. 30, 2024**

(54) **METHOD AND SYSTEM FOR PRESENTING REPRESENTATIONS OF PAYMENT ACCEPTING UNIT EVENTS**

(58) **Field of Classification Search**  
CPC ..... G06Q 20/40; G06Q 20/18; G06Q 20/322; G06Q 20/3226; G06Q 20/327; G06Q 20/3278; G07F 7/0893; G07F 9/023  
(Continued)

(71) Applicant: **PAYRANGE INC.**, Portland, OR (US)

(72) Inventor: **Paresh K. Patel**, Portland, OR (US)

(73) Assignee: **PAYRANGE INC.**, Portland, OR (US)

(\* ) Notice: Subject to any disclaimer, the term of this patent is extended or adjusted under 35 U.S.C. 154(b) by 0 days.

This patent is subject to a terminal disclaimer.

(21) Appl. No.: **18/197,070**

(22) Filed: **May 14, 2023**

(65) **Prior Publication Data**

US 2023/0281622 A1 Sep. 7, 2023

**Related U.S. Application Data**

(63) Continuation of application No. 17/973,507, filed on Oct. 25, 2022, which is a continuation of application  
(Continued)

(51) **Int. Cl.**  
**G06Q 20/40** (2012.01)  
**G06Q 20/18** (2012.01)  
(Continued)

(52) **U.S. Cl.**  
CPC ..... **G06Q 20/40** (2013.01); **G06Q 20/18** (2013.01); **G06Q 20/322** (2013.01);  
(Continued)

(56) **References Cited**

**U.S. PATENT DOCUMENTS**

11,010,759 B1 \* 5/2021 Maeng ..... G06Q 20/401  
11,308,462 B2 \* 4/2022 Berman ..... G06Q 20/367  
(Continued)

**OTHER PUBLICATIONS**

Mobile payments head to the United States, Mobile Internet 6.10: 1. Information Gatekeepers, Inc., Dialog Accession No. 123850832, Oct. 2004.\*

(Continued)

*Primary Examiner* — Frantzy Poinvil

(74) *Attorney, Agent, or Firm* — Morgan, Lewis & Bockius LLP

(57) **ABSTRACT**

A mobile device presents representations of payment accepting unit events on a display, by identifying a payment accepting unit that is available to accept payment, displaying a visual indication of the payment accepting unit, and accepting user input to receive selection of the payment accepting unit and trigger payment, establishing a wireless communication path including the mobile device and the payment accepting unit, enabling user interaction with the user interface to complete the transaction, exchanging information with the available payment accepting unit via the one or more radio transceivers in conjunction with the transaction, and displaying an updated user interface of the mobile payment application.

**20 Claims, 45 Drawing Sheets**

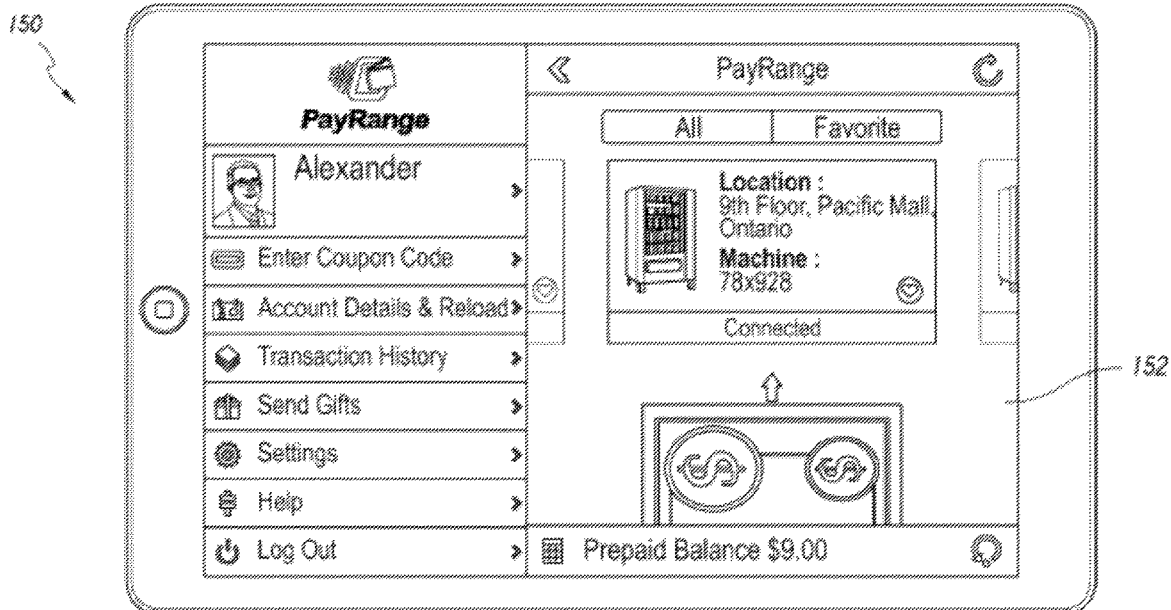

**Related U.S. Application Data**

No. 17/654,732, filed on Mar. 14, 2022, now Pat. No. 11,481,772, which is a continuation of application No. 17/147,305, filed on Jan. 12, 2021, now Pat. No. 11,501,296, which is a continuation of application No. 15/603,400, filed on May 23, 2017, now Pat. No. 10,891,614, which is a continuation of application No. 14/458,199, filed on Aug. 12, 2014, now Pat. No. 9,659,296, which is a continuation-in-part of application No. 14/456,683, filed on Aug. 11, 2014, now Pat. No. 9,256,873, which is a continuation of application No. 14/335,762, filed on Jul. 18, 2014, now Pat. No. 9,547,859, which is a continuation of application No. 14/214,644, filed on Mar. 14, 2014, now Pat. No. 8,856,045, which is a continuation-in-part of application No. 29/477,025, filed on Dec. 18, 2013, now Pat. No. Des. 755,183.

(60) Provisional application No. 61/917,936, filed on Dec. 18, 2013.

(51) **Int. Cl.**  
**G06Q 20/32** (2012.01)  
**G07F 7/08** (2006.01)  
**G07F 9/02** (2006.01)

(52) **U.S. Cl.**  
CPC ..... **G06Q 20/3226** (2013.01); **G06Q 20/327** (2013.01); **G06Q 20/3278** (2013.01); **G07F 7/0893** (2013.01); **G07F 9/023** (2013.01)

(58) **Field of Classification Search**  
USPC ..... 705/3-44  
See application file for complete search history.

(56) **References Cited**

U.S. PATENT DOCUMENTS

2002/0152123	A1*	10/2002	Giordano	.....	G06Q 20/04 705/14.36
2012/0158528	A1*	6/2012	Hsu	.....	G06Q 20/322 705/16
2014/0279537	A1*	9/2014	Cicoretti	.....	G06Q 20/40 705/44
2015/0302411	A1*	10/2015	Bondesen	.....	G06Q 20/3224 705/72
2021/0158309	A1*	5/2021	McGinlay	.....	G06N 3/02

OTHER PUBLICATIONS

“During the period 2—5 to 2009, the total number of wireless data connections used for retail applications in Europe can be expected to rise from less than 1 million to around 3 million”, M2 PressWire Feb. 28, 2006.\*

\* cited by examiner

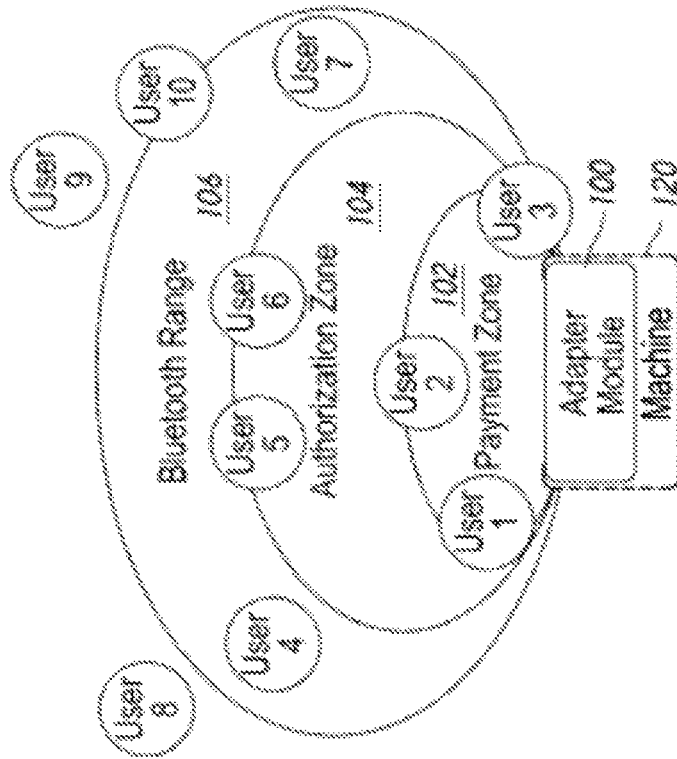

Figure 2

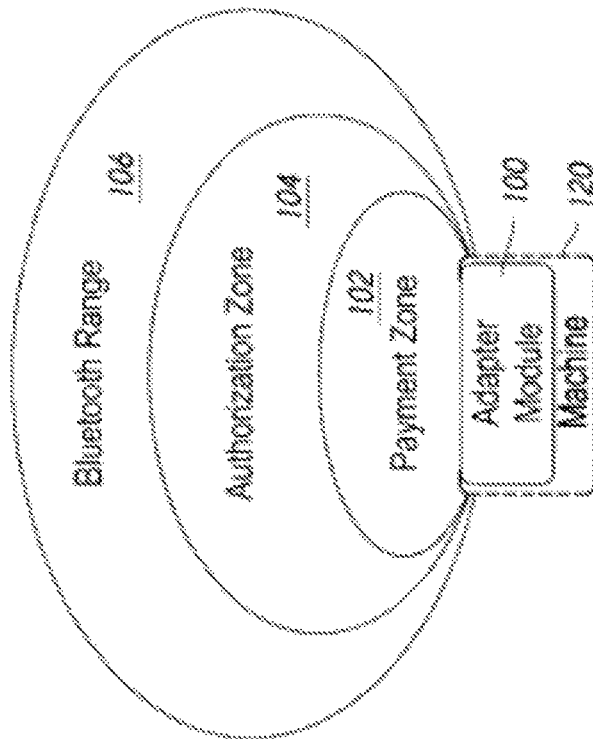

Figure 1

Tab	Favorite?	Alert	View to User
All	Yes	No	User can make Hands-free Credit with the connected vending machine
All	No	Yes	User needs to launch Mobile Device and then swipe to make transaction manually
Favorite	Yes	No	Hands-free transaction will be available to the user via vending machine
Favorite	No	No	User is not alerted for the vending machine which is not a favorite machine. Hands-free mode will not work, manual swipe for transaction required by user.
Either All or Favorite	Yes	Yes	BUT Hands-free Credit is not available (disabled by module, expired AuthGrant, insufficient balance, or other issue), then user will get an alert so that user can swipe credit manually.

Figure 3

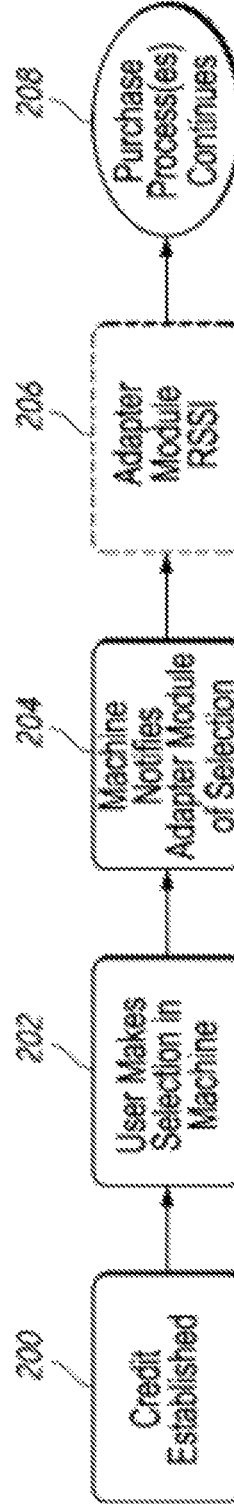

Figure 4

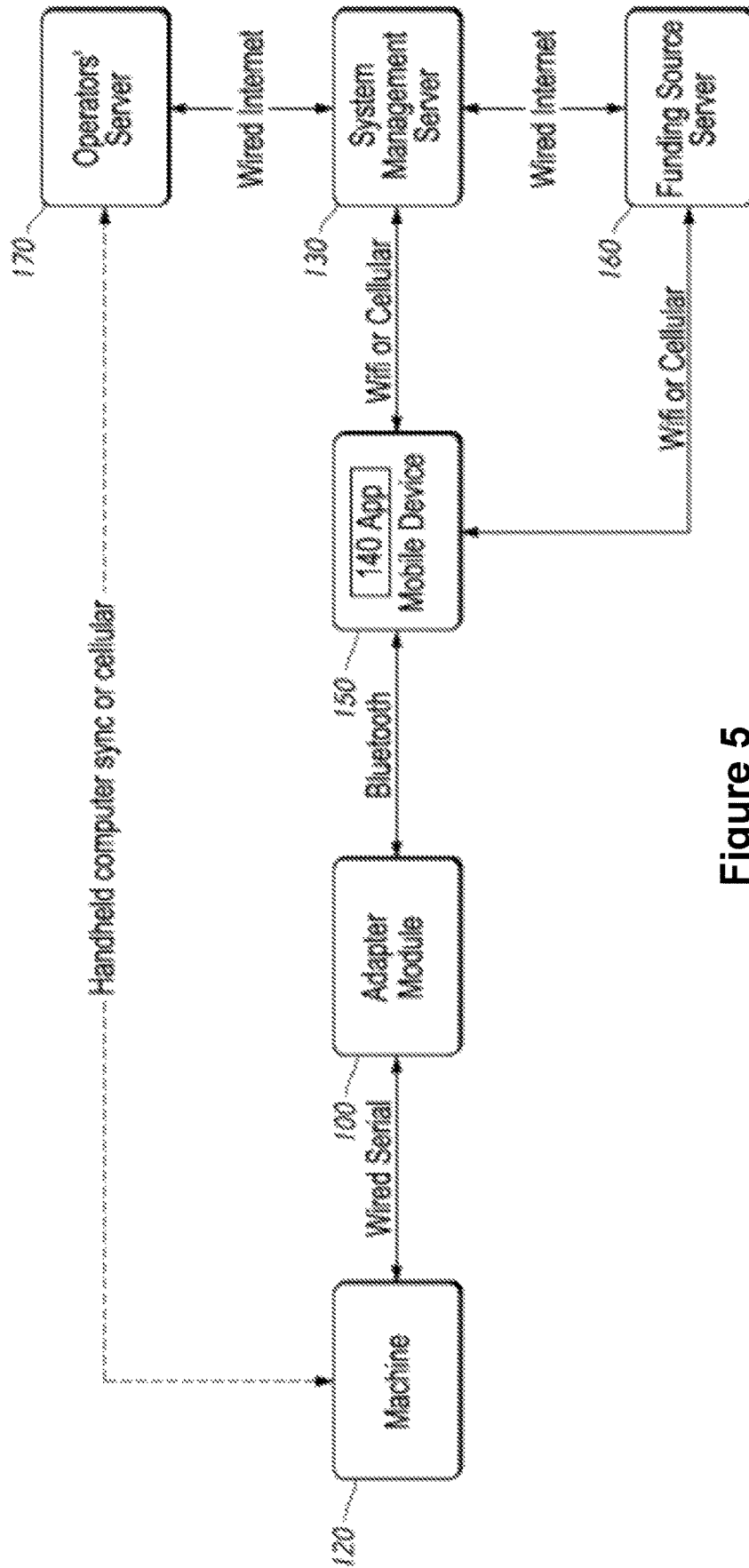

Figure 5

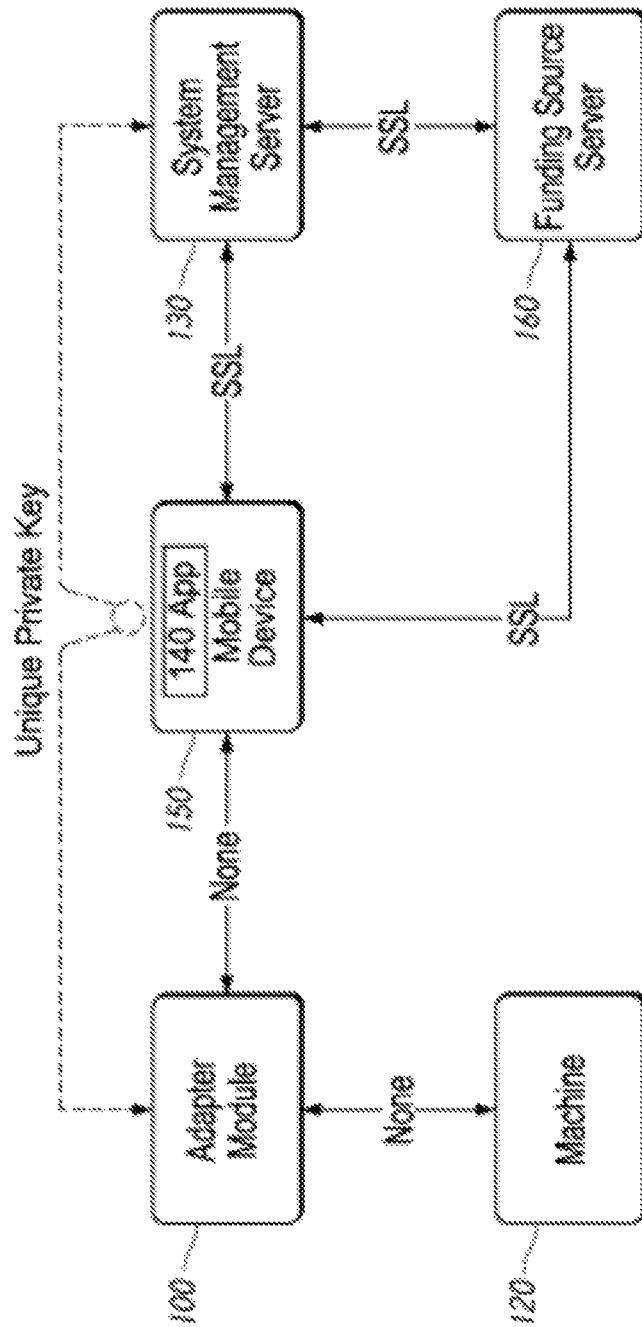

Figure 6

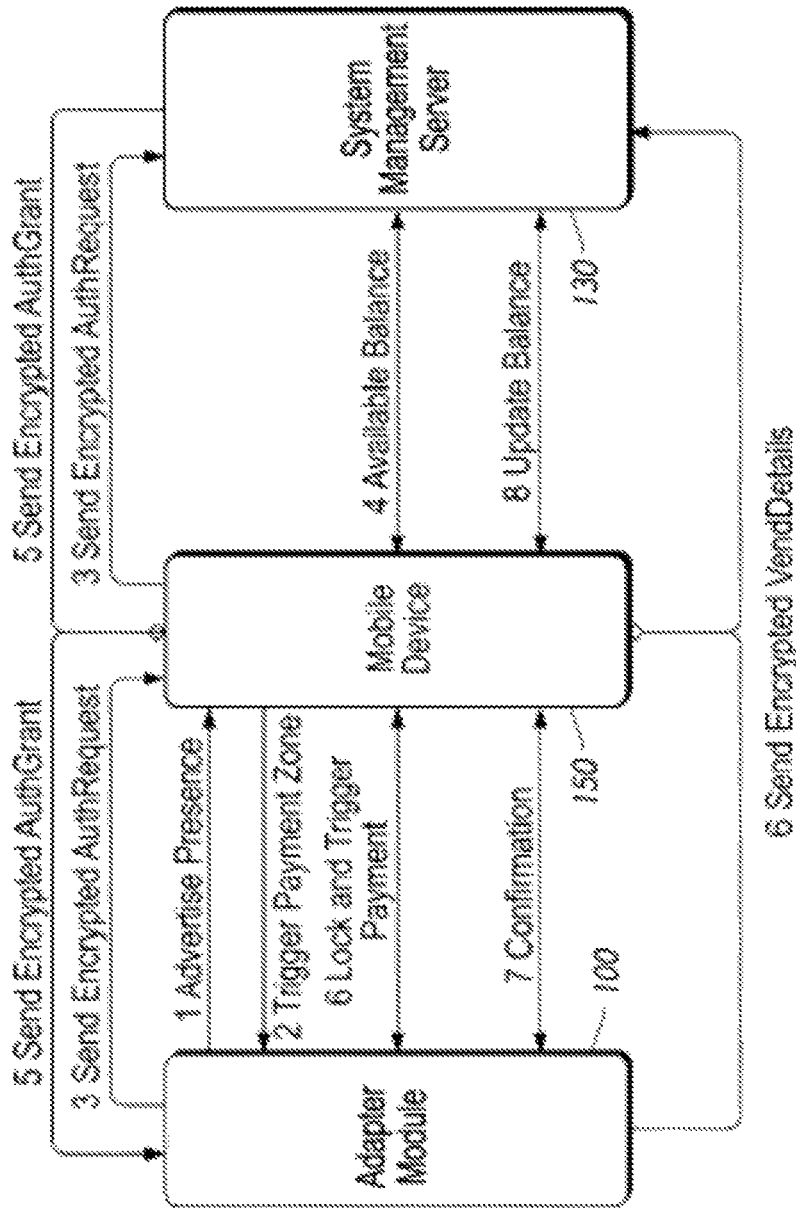

Figure 7

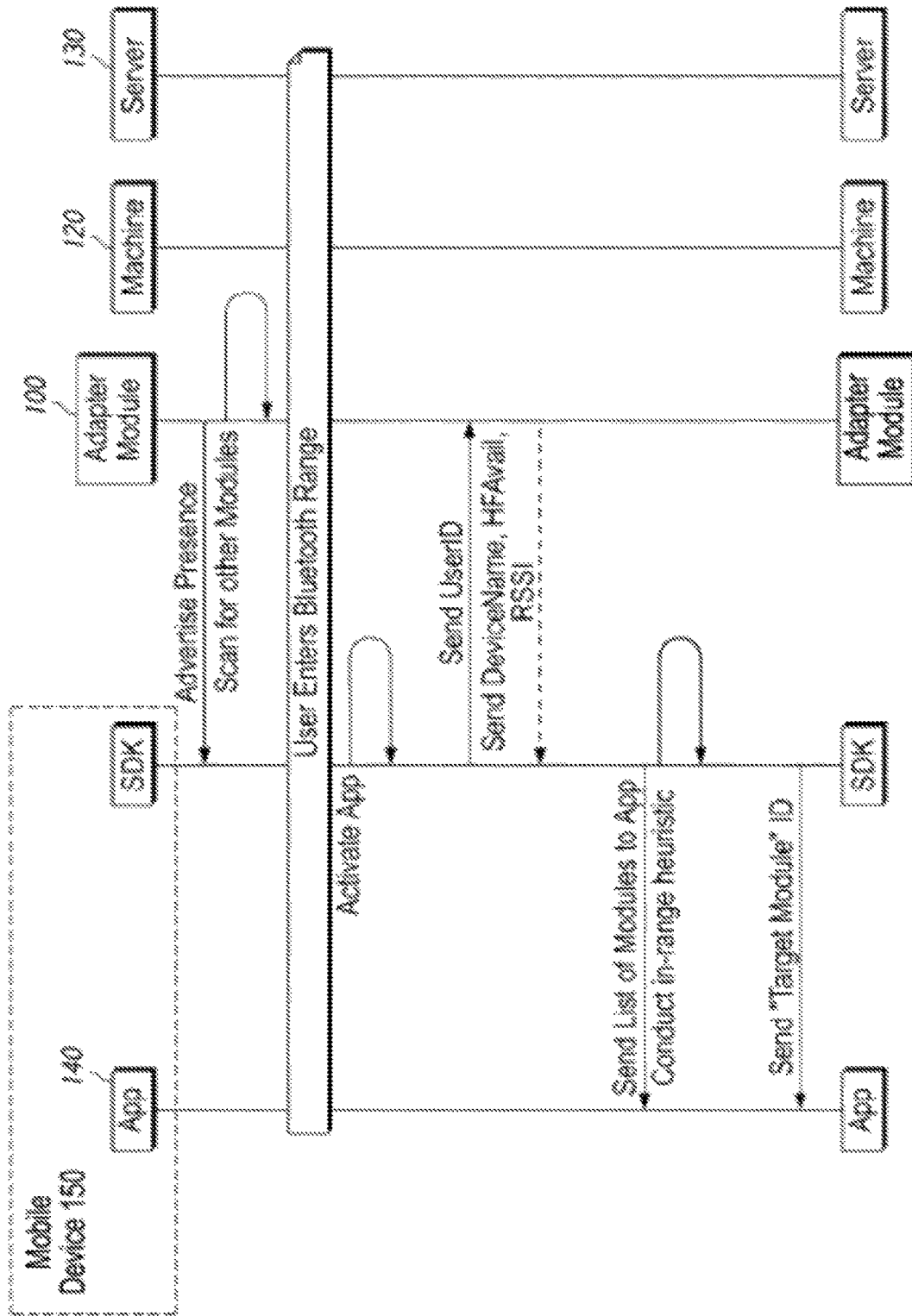

Figure 8A



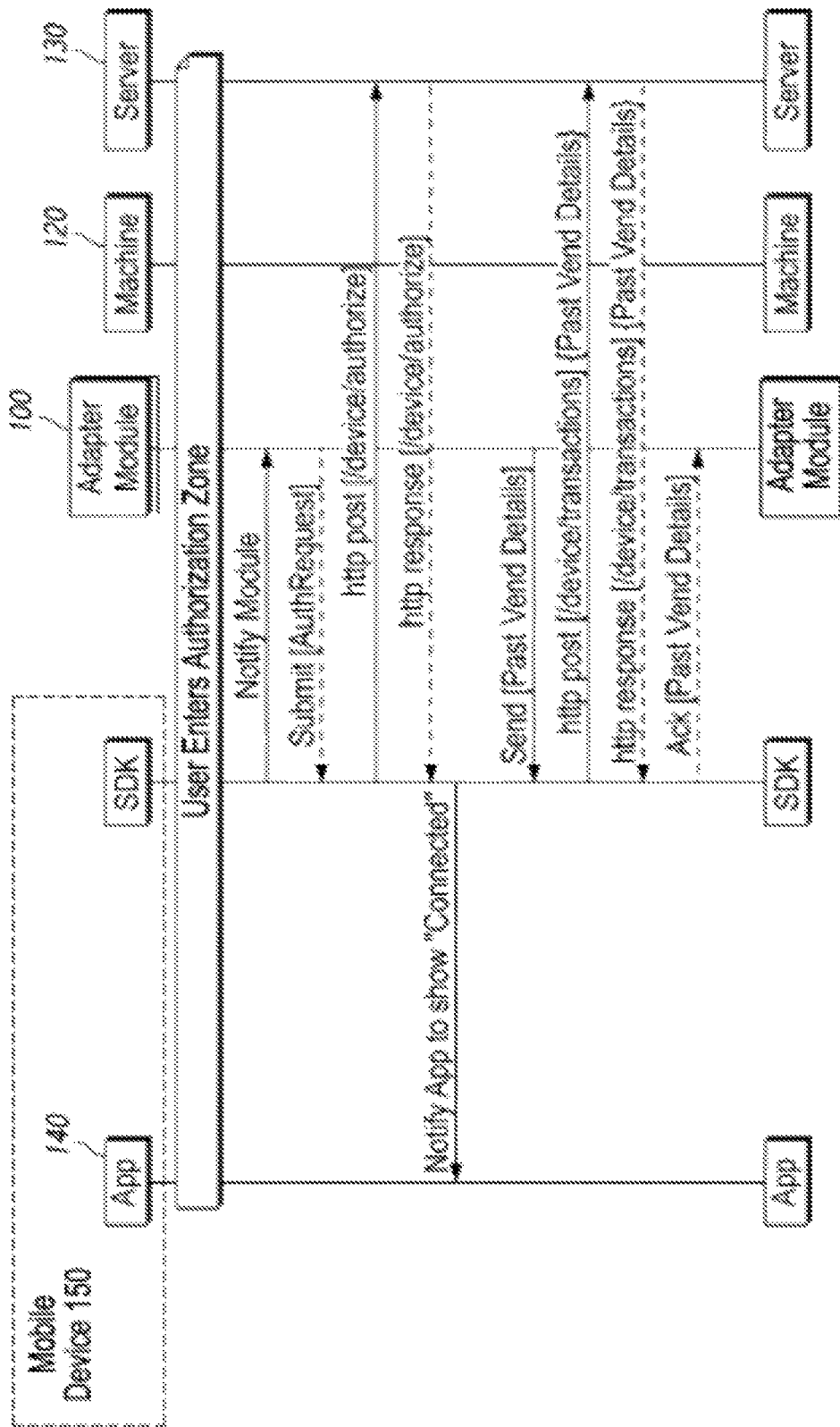

Figure 8B

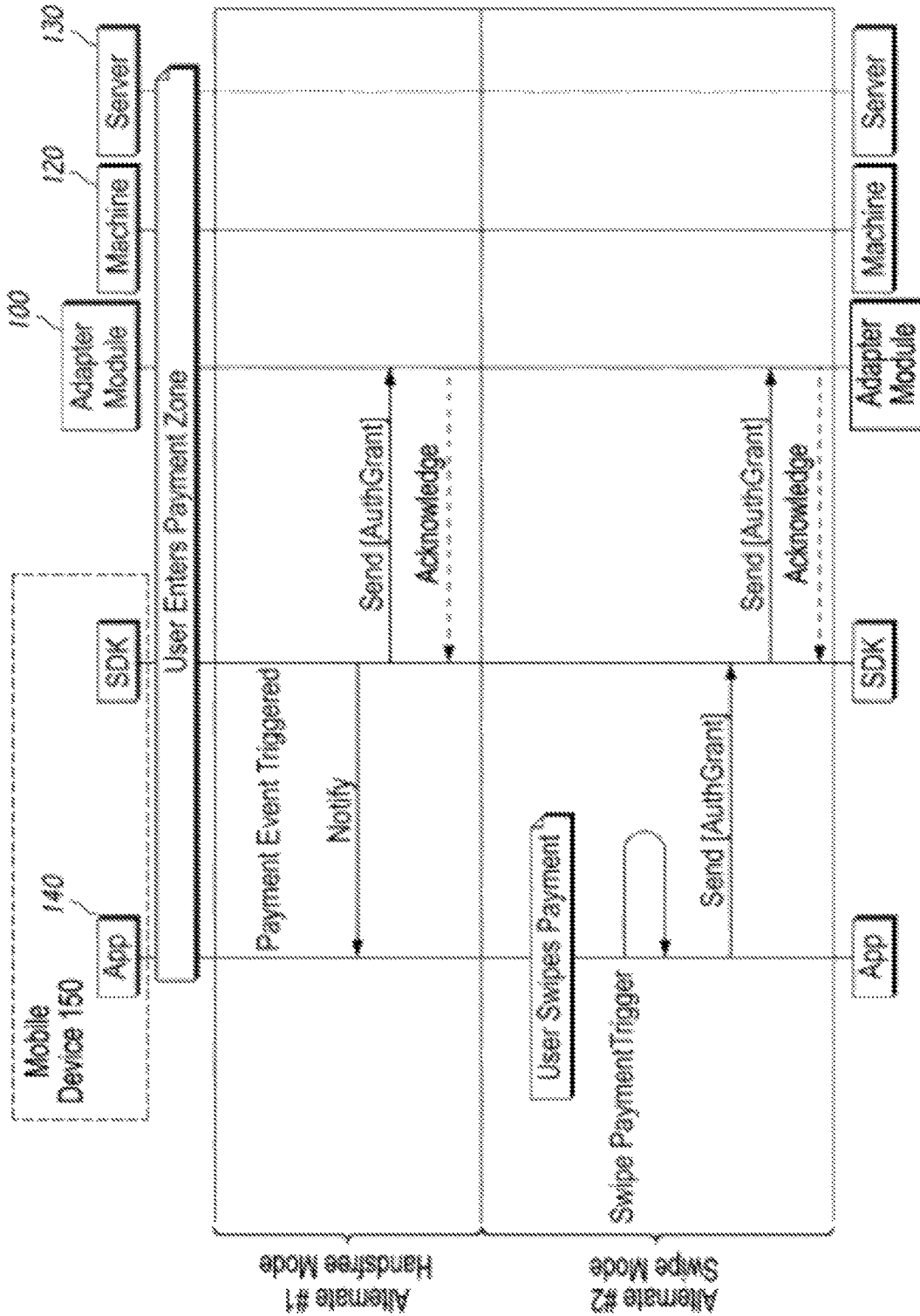

Figure 8C

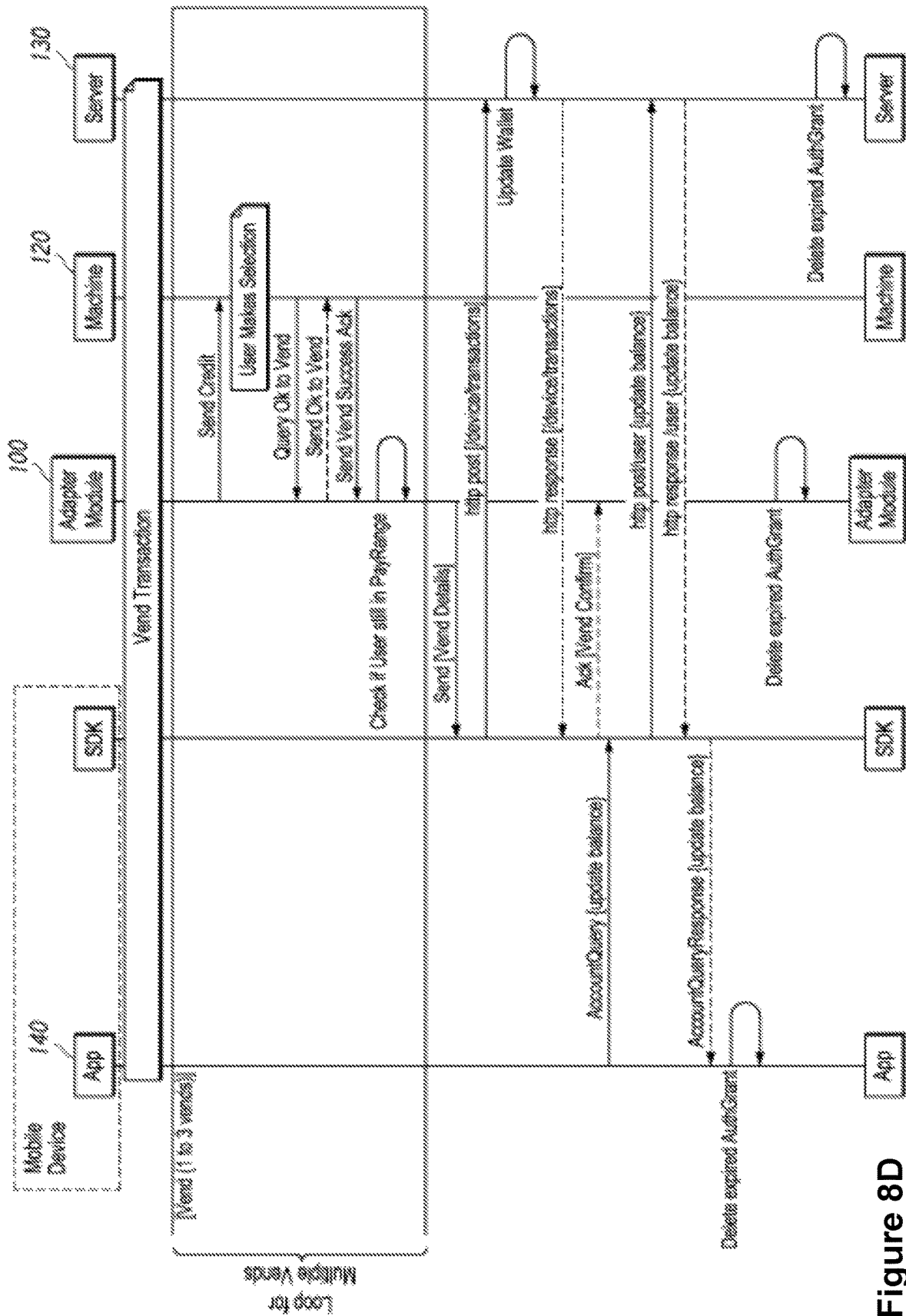

Figure 8D

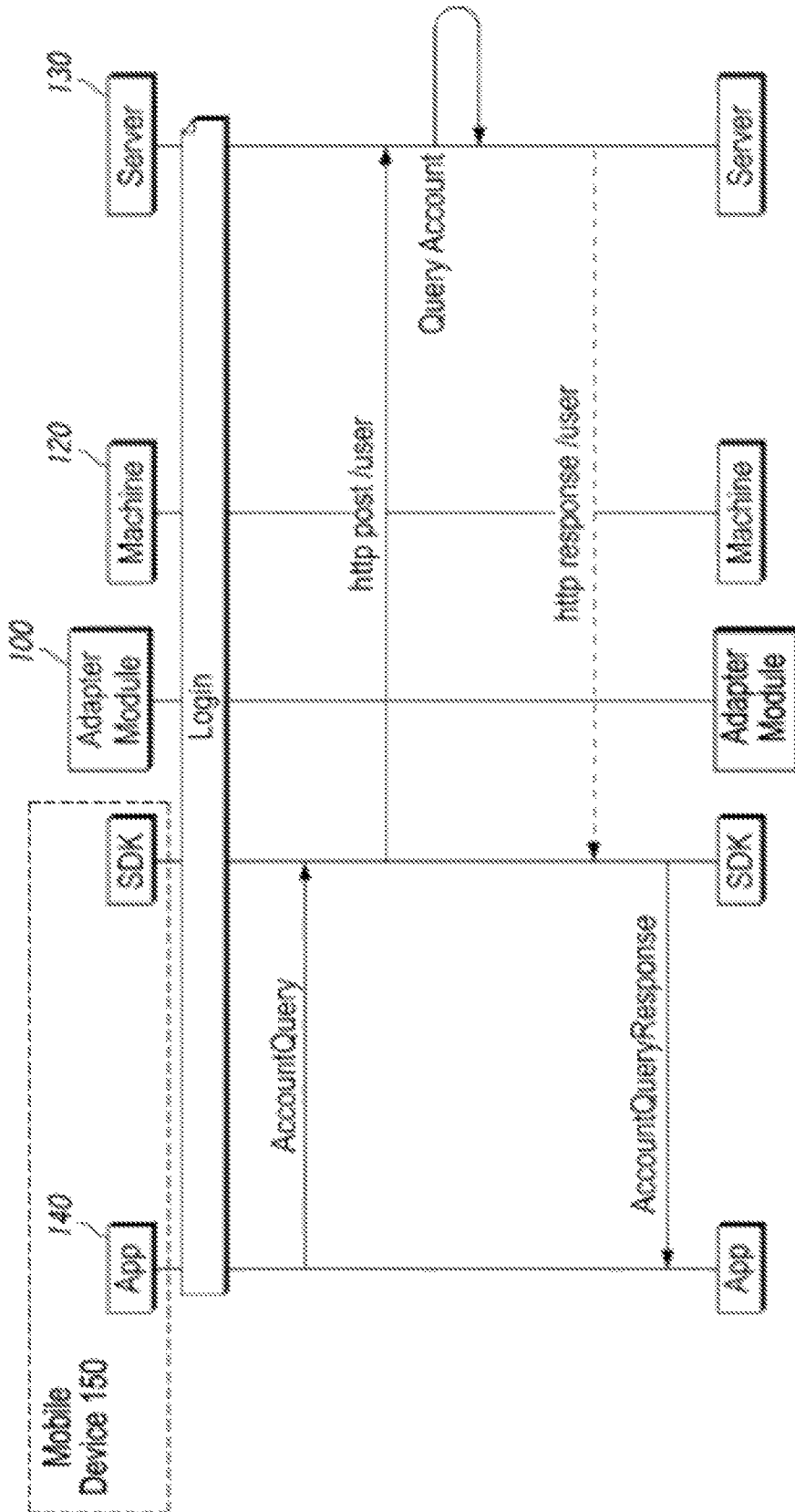

Figure 8E

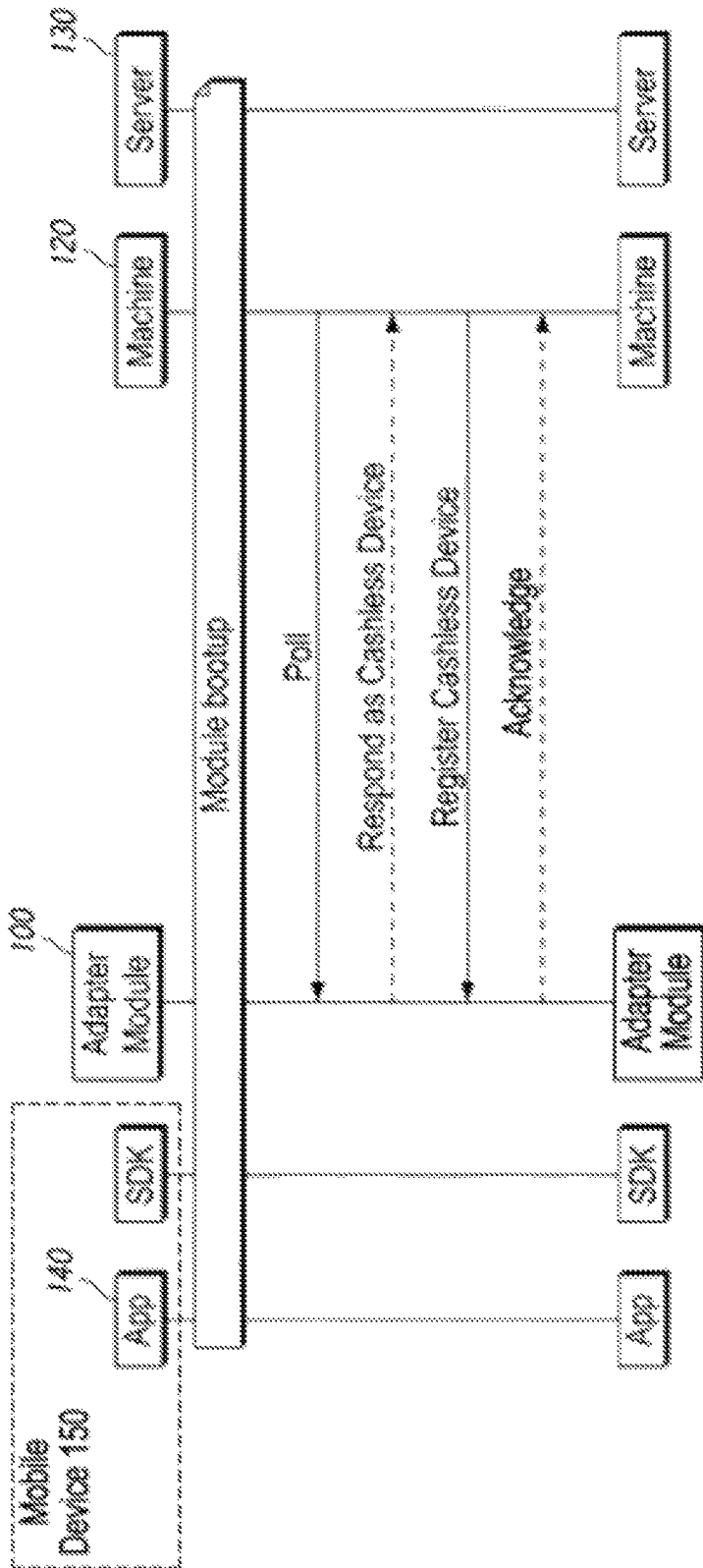

Figure 8F

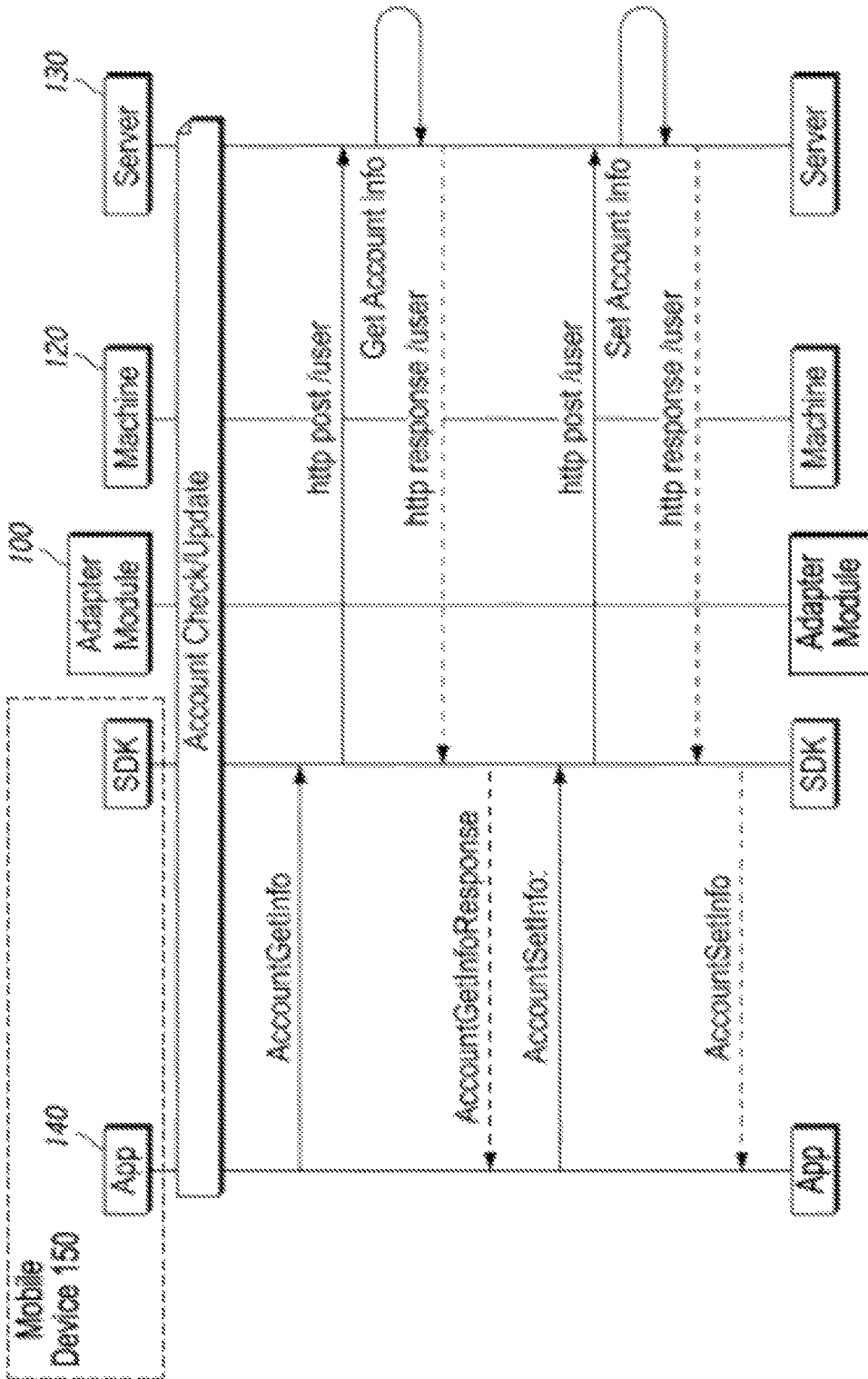

Figure 8G

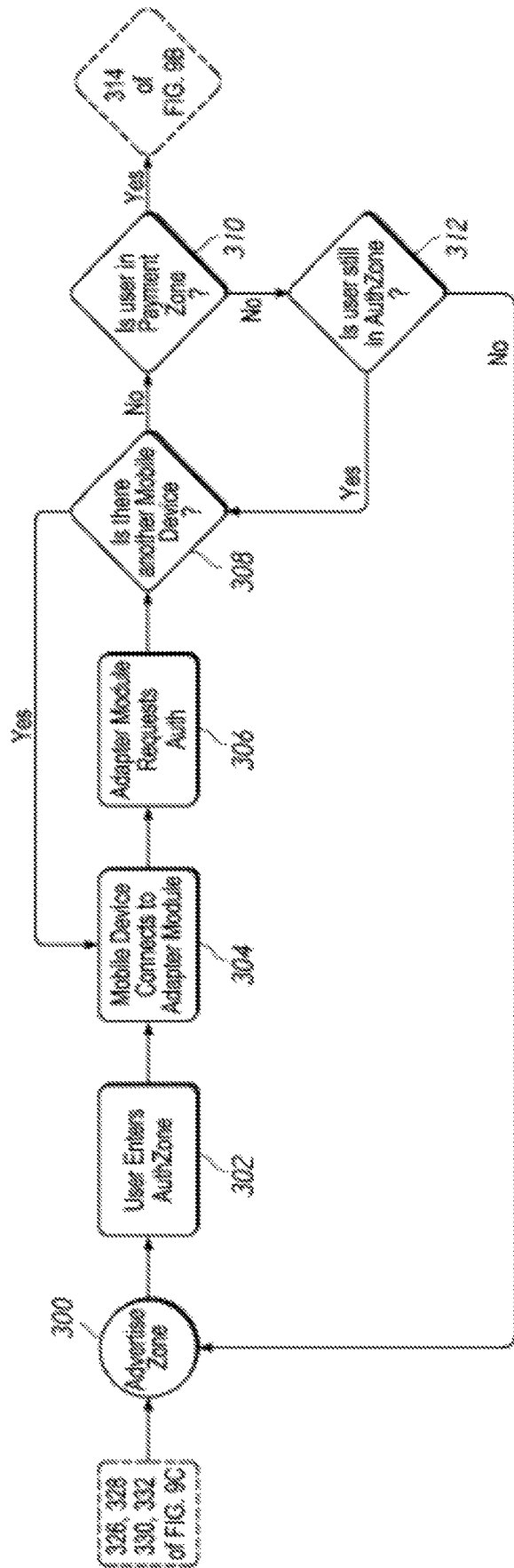

Figure 9A

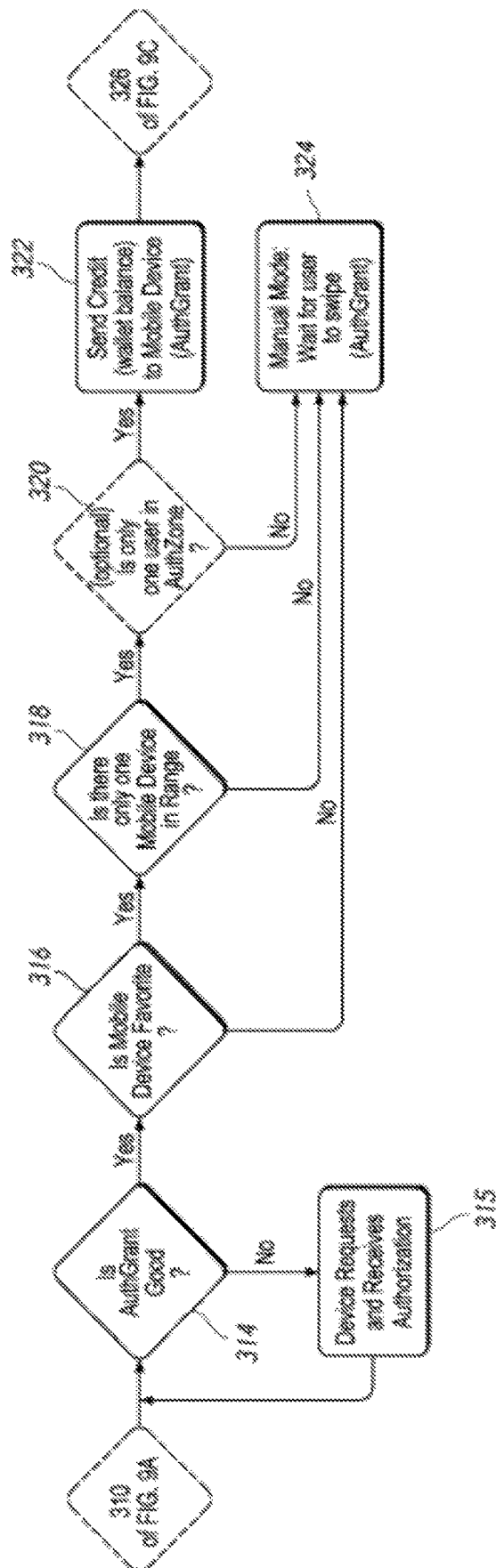
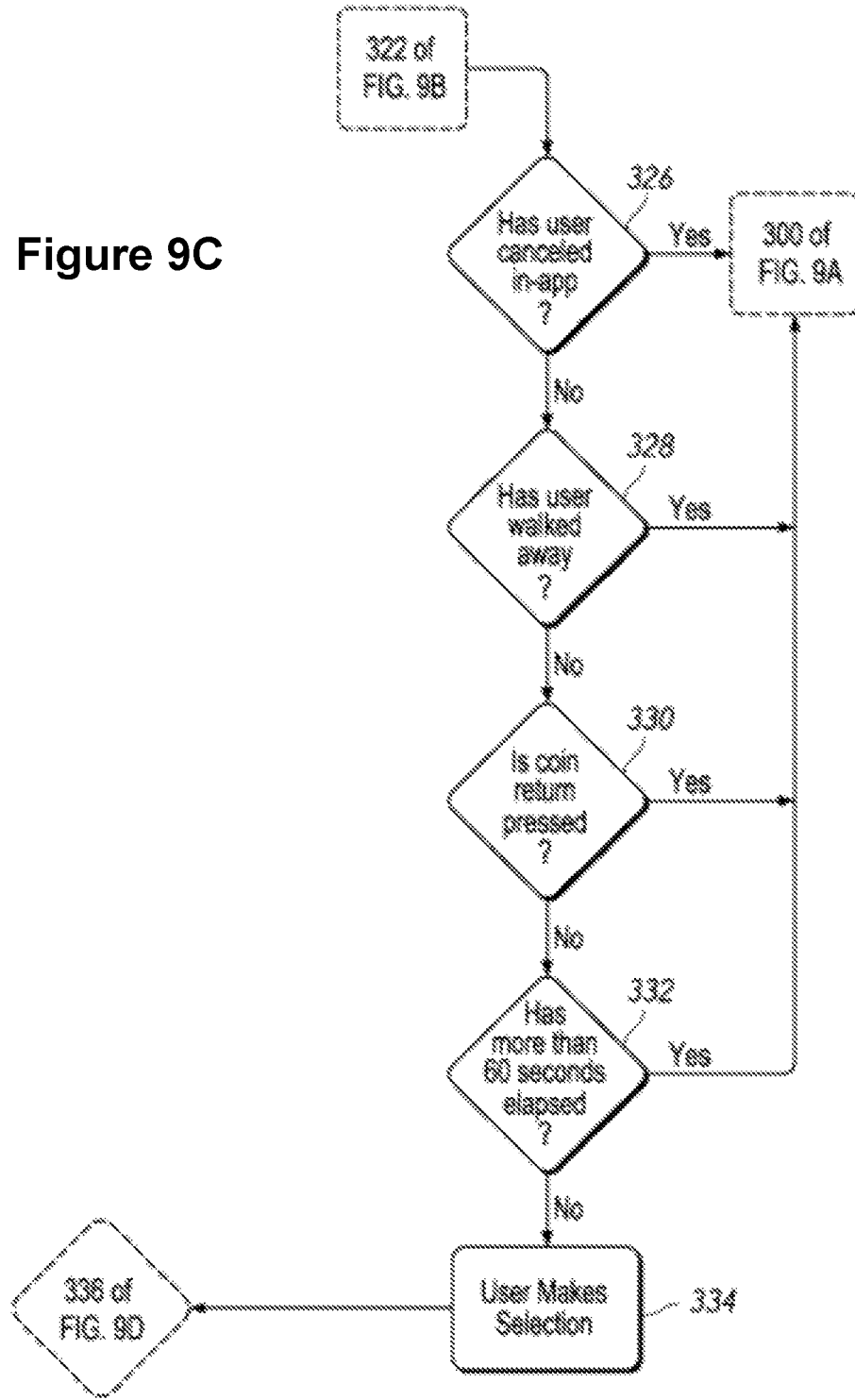

Figure 9B



Figure 9C



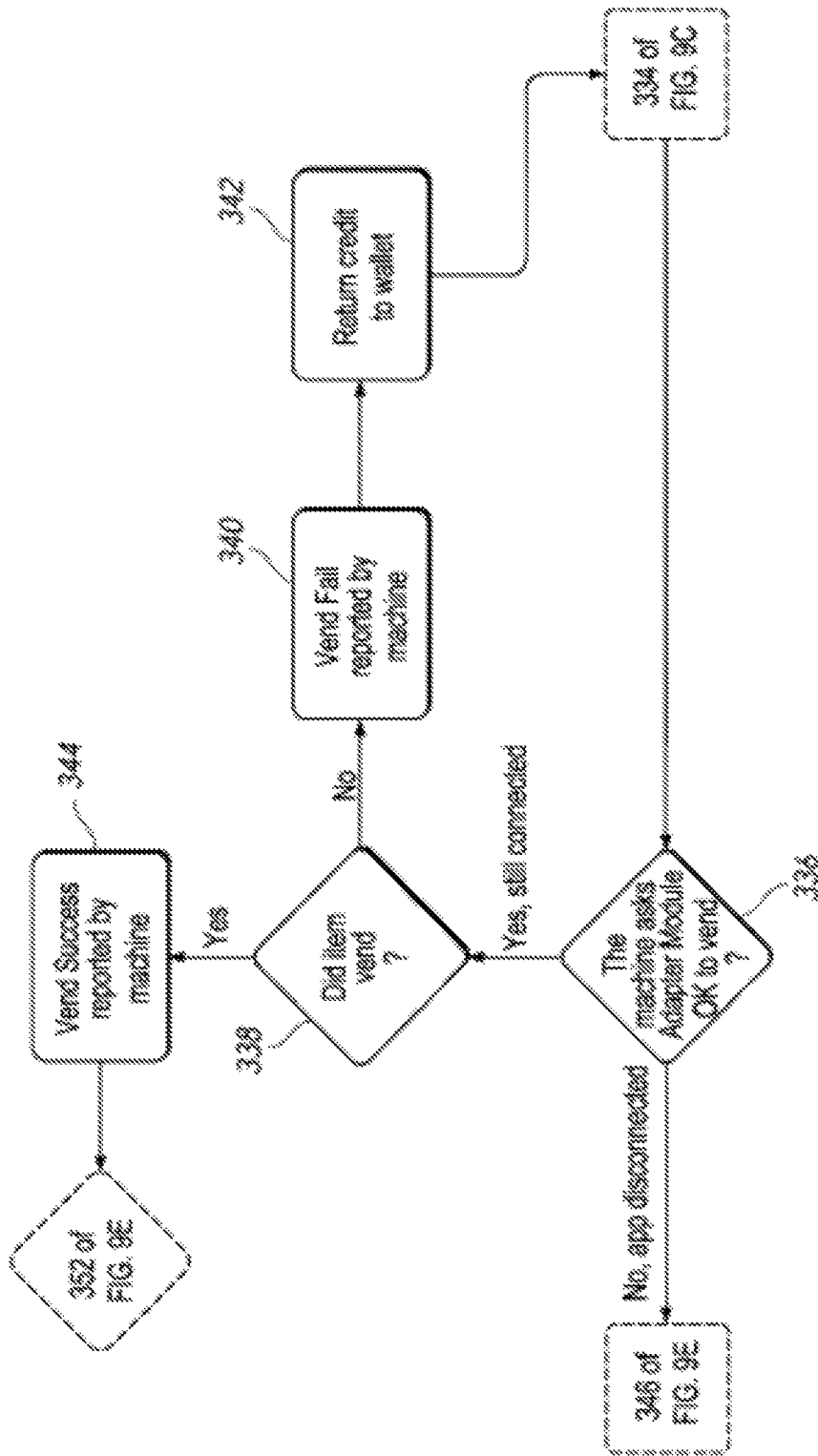

Figure 9D

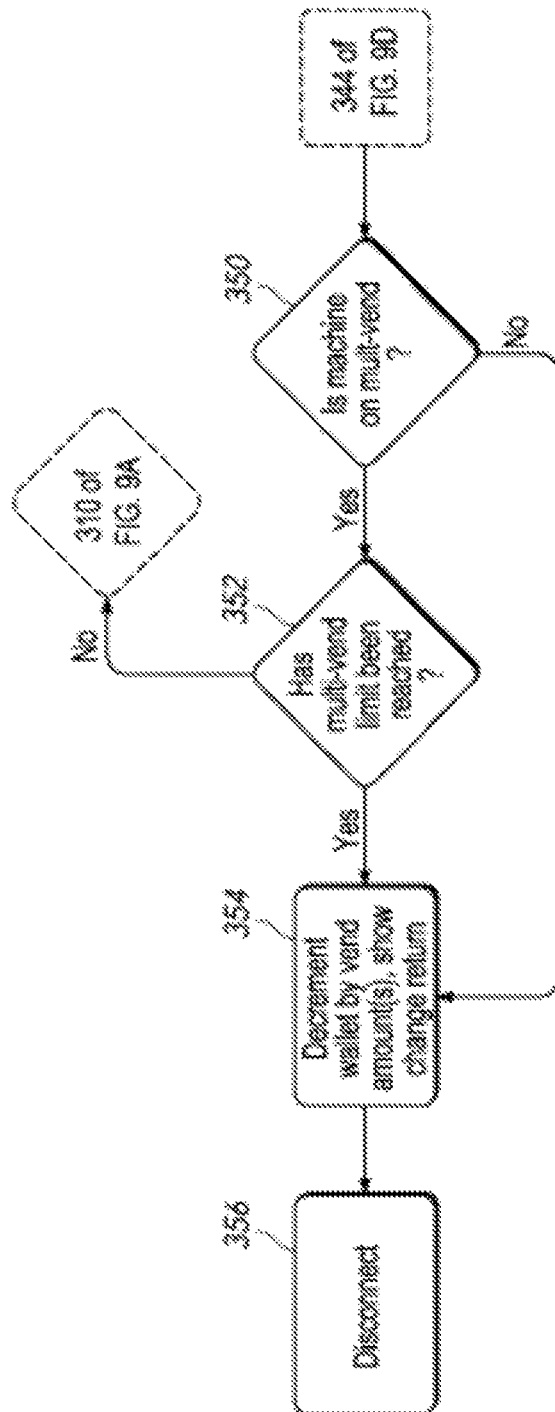

Figure 9E

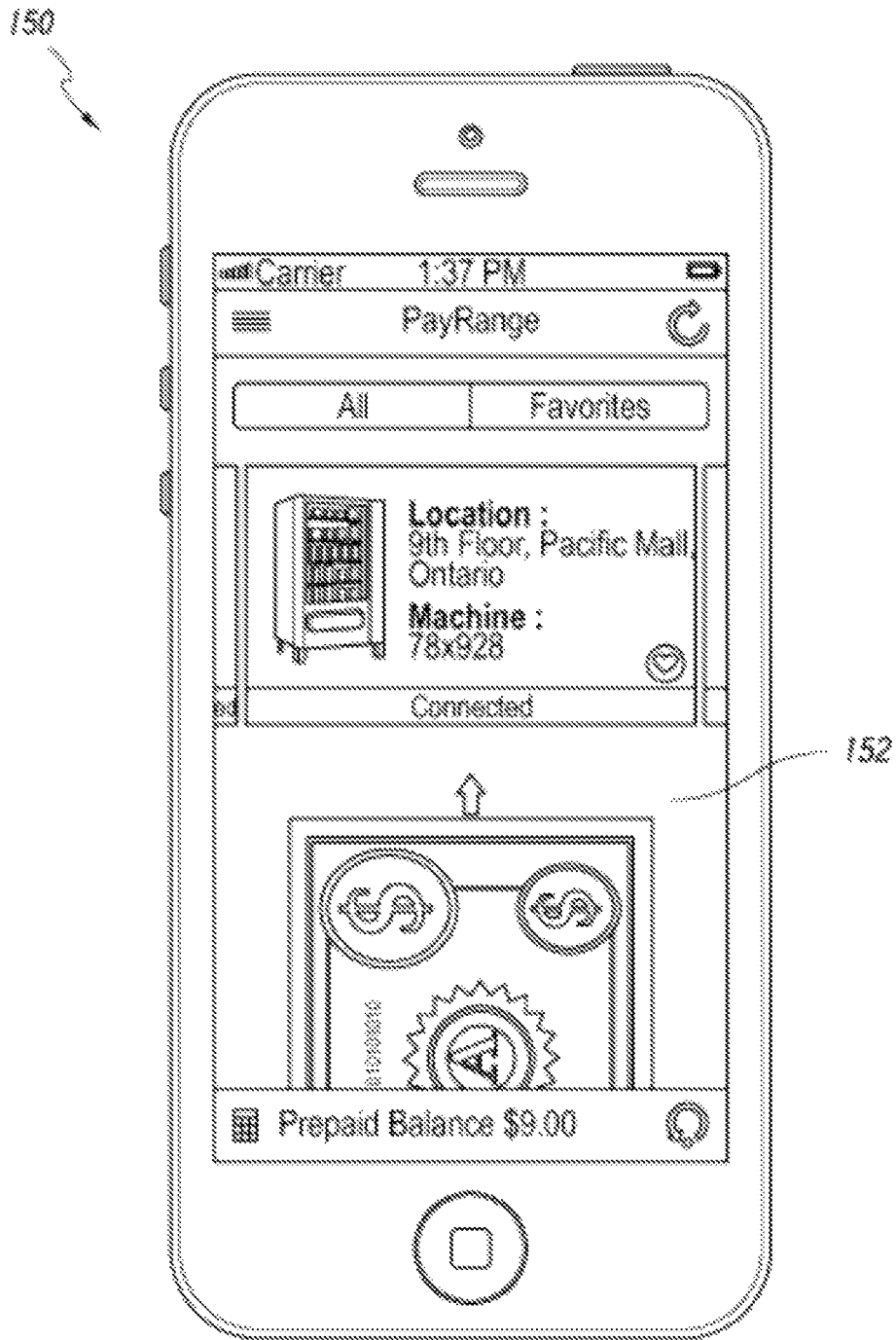

Figure 10A

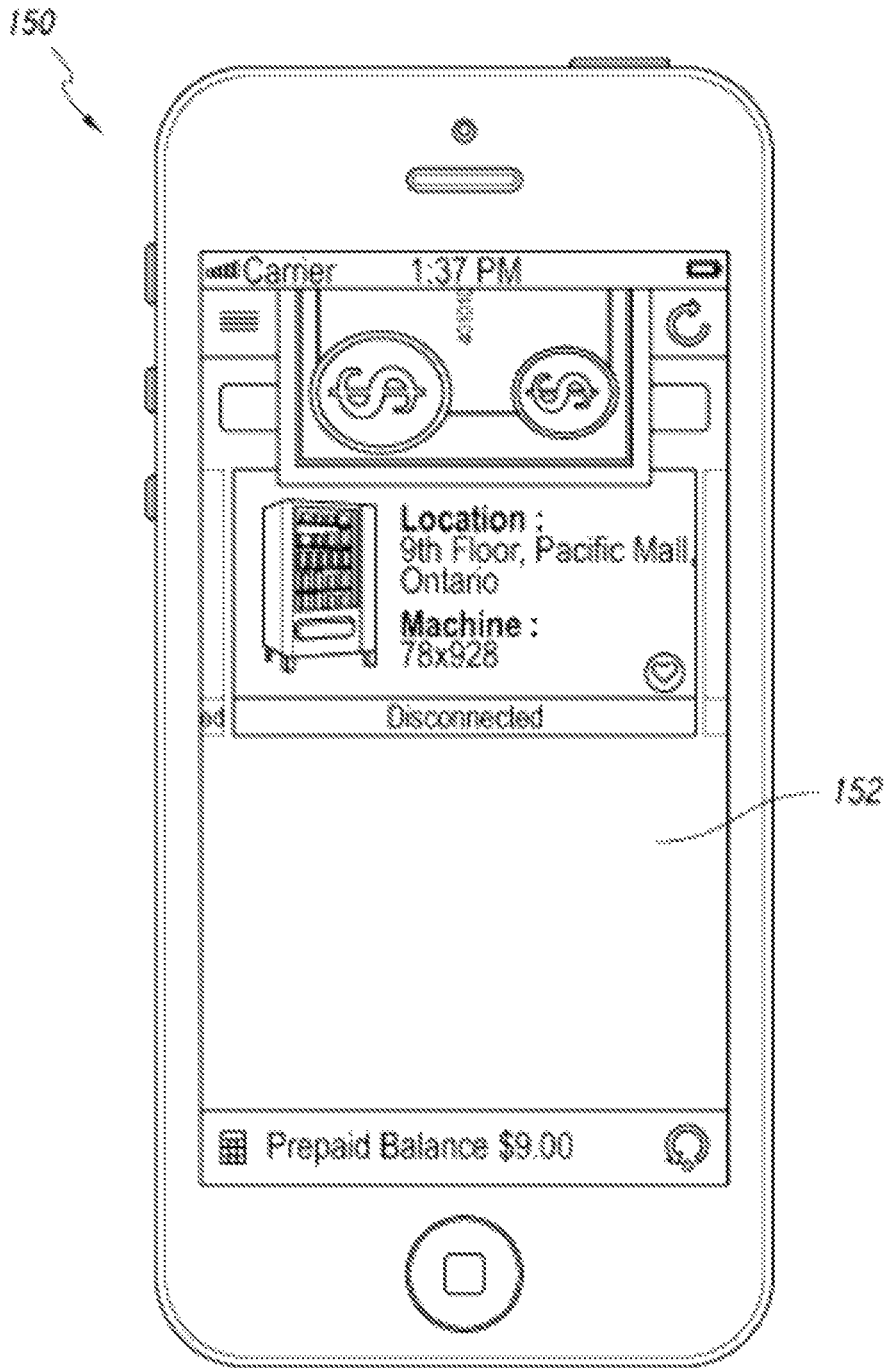

Figure 10B

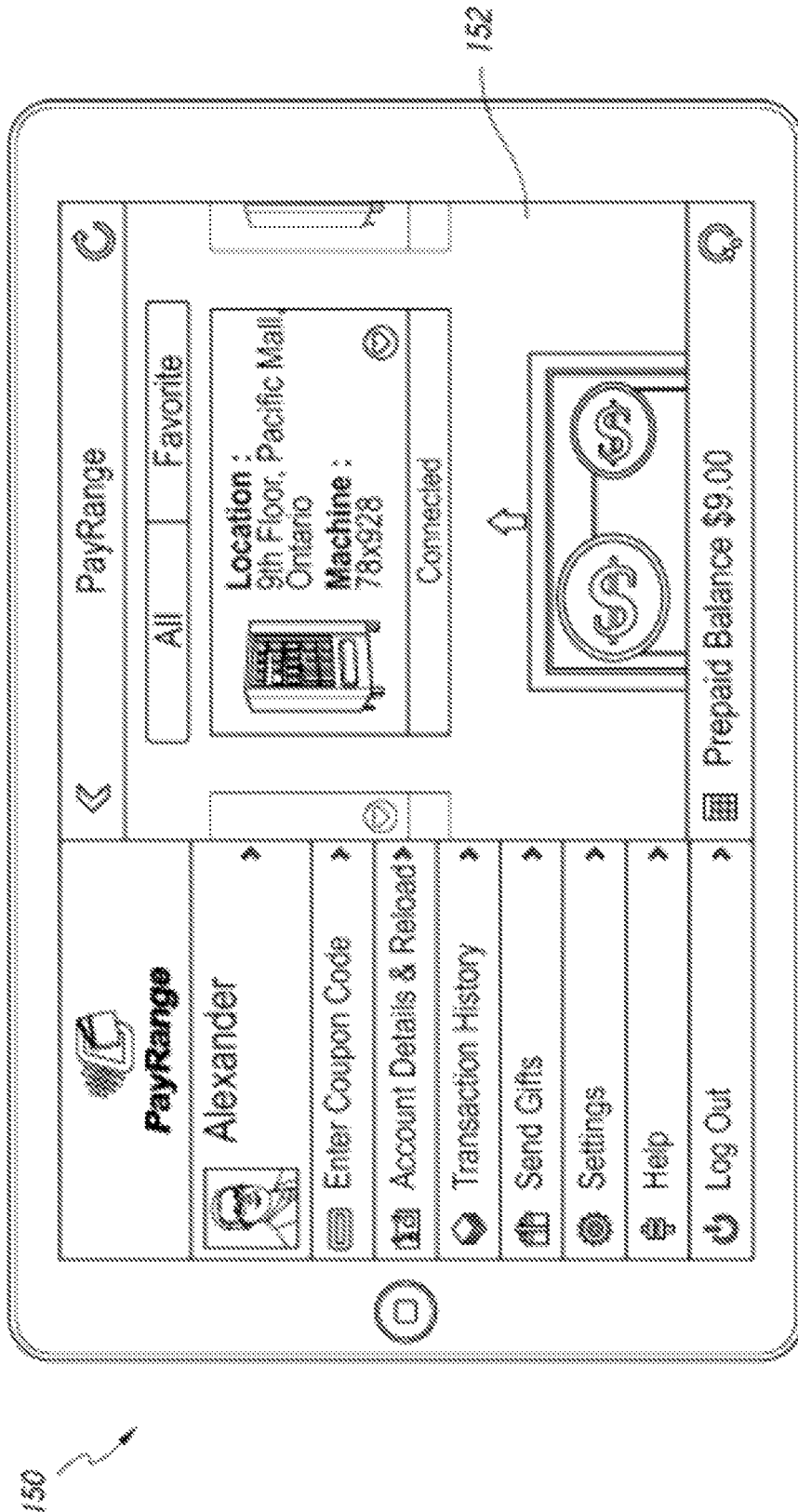

Figure 10C

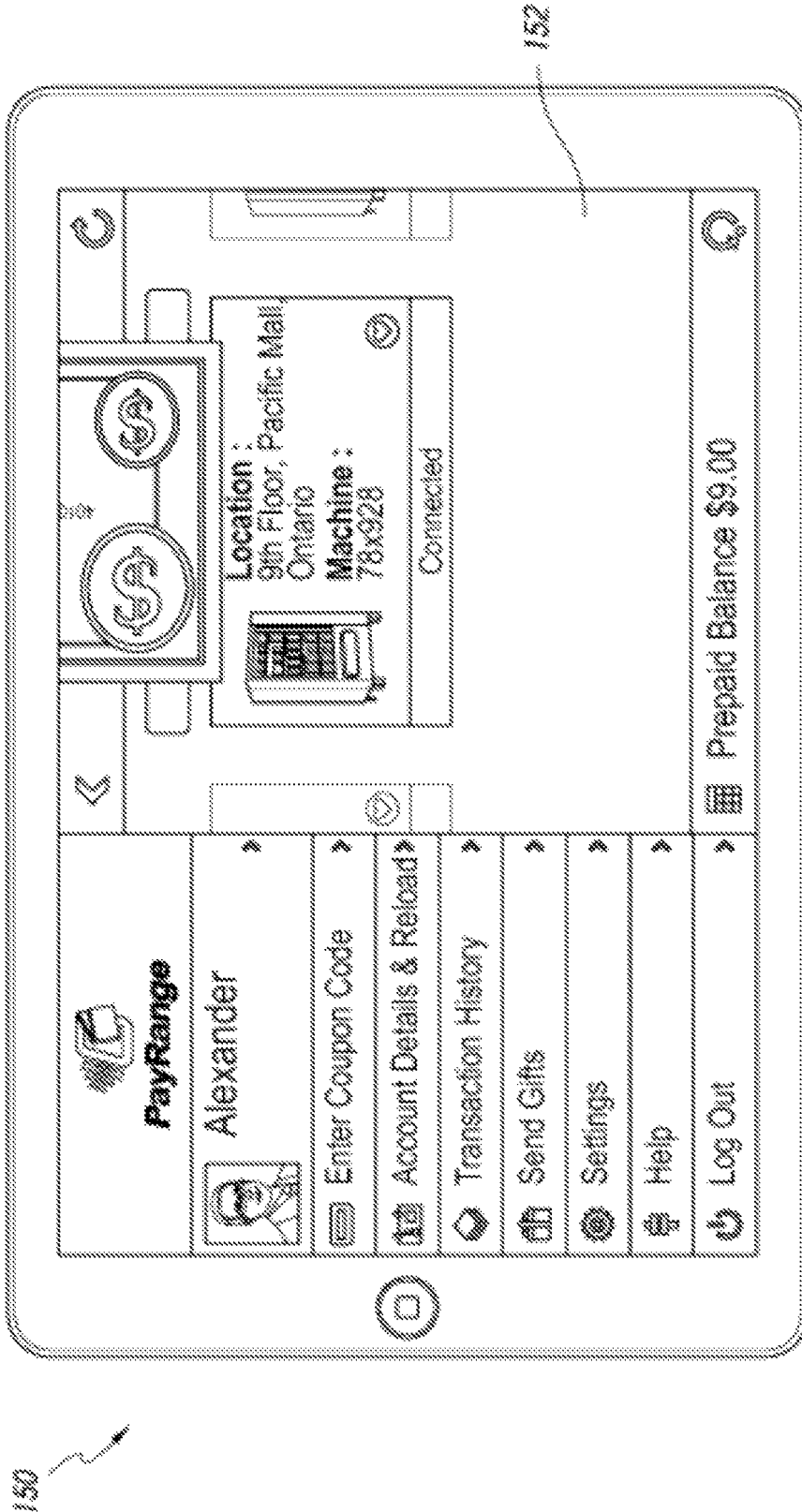

Figure 10D

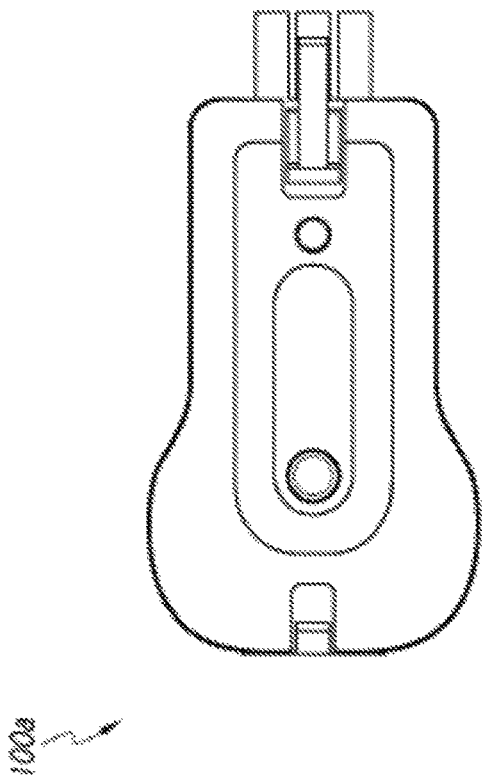

Figure 12

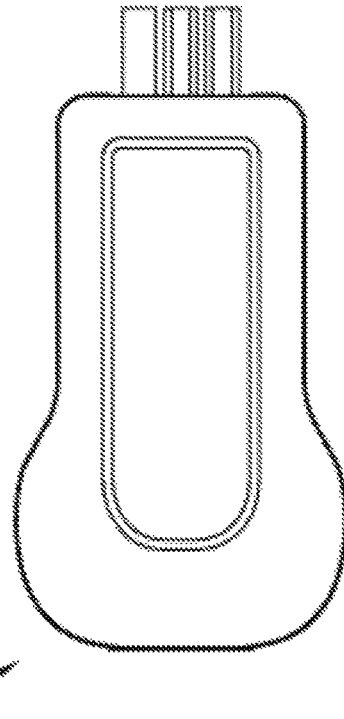

Figure 13

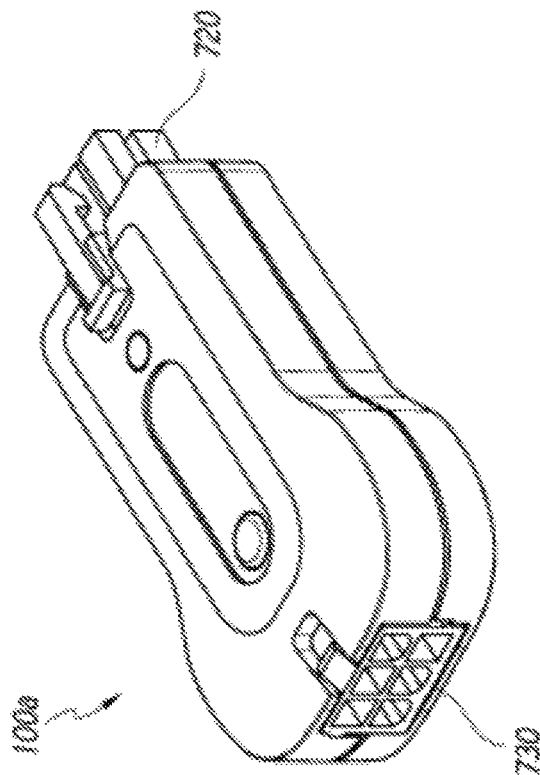

Figure 11



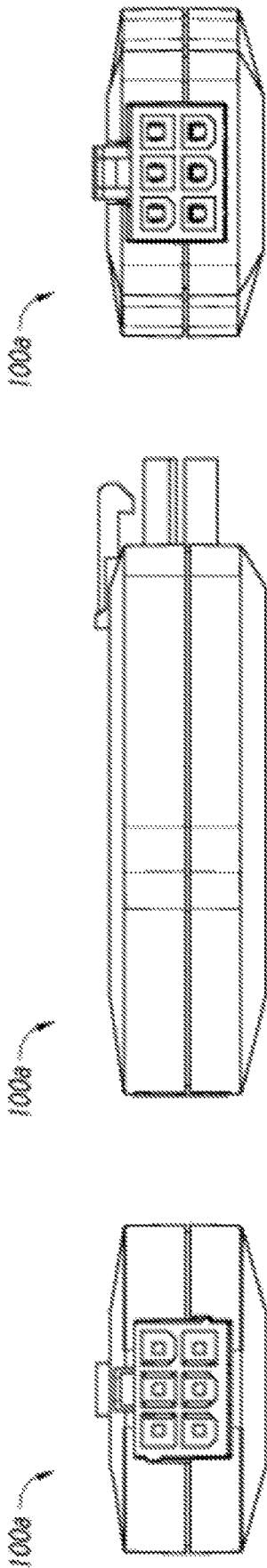

Figure 16

Figure 14

Figure 15

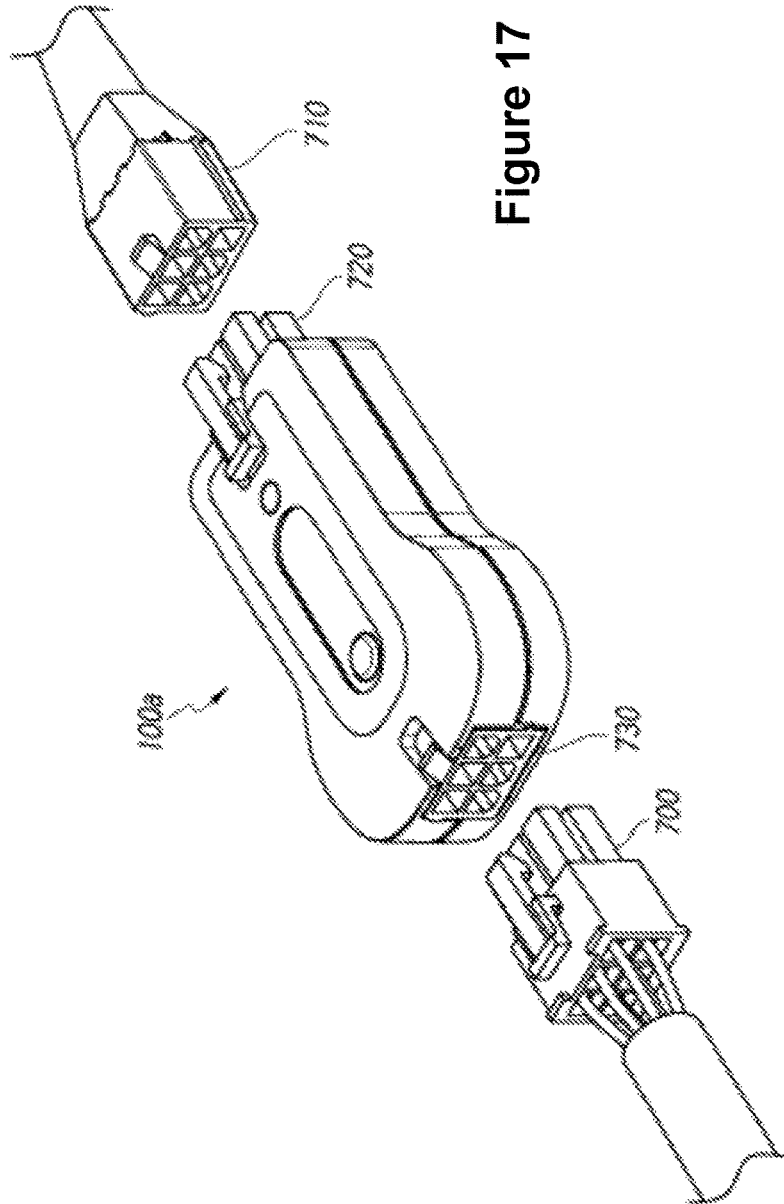

Figure 17

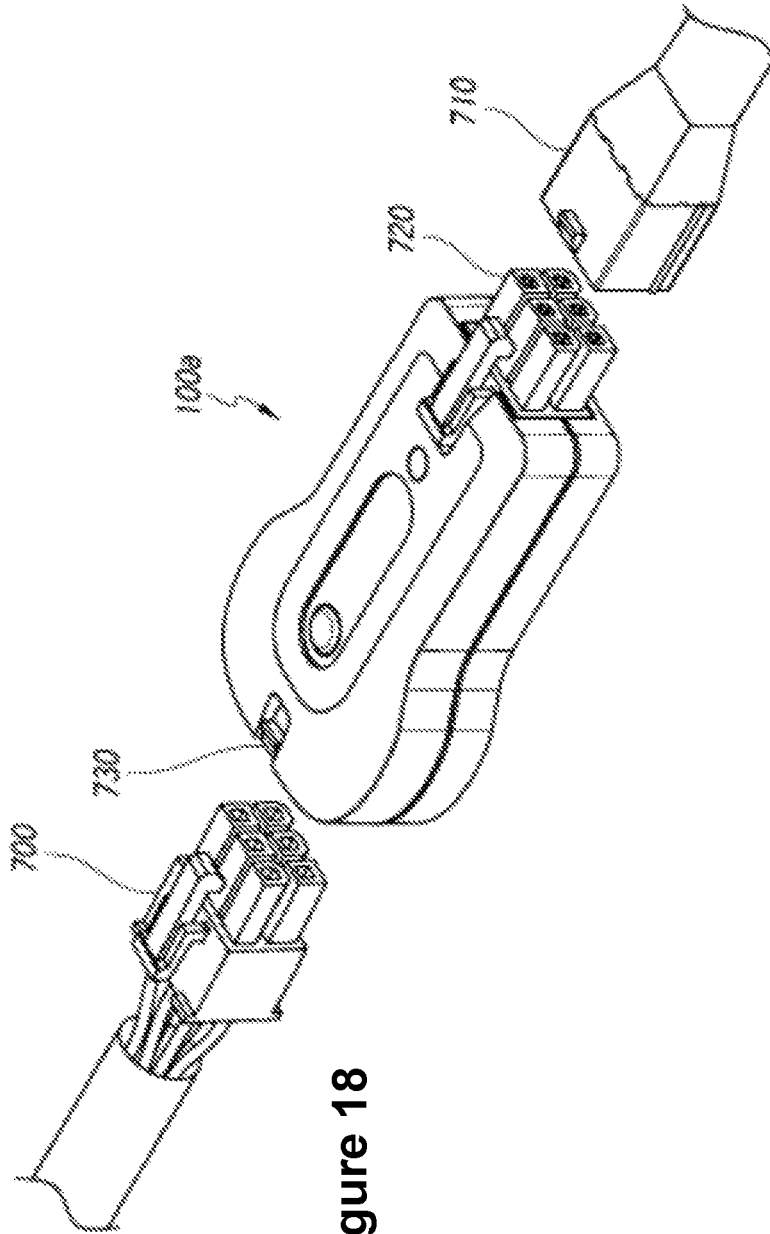

Figure 18

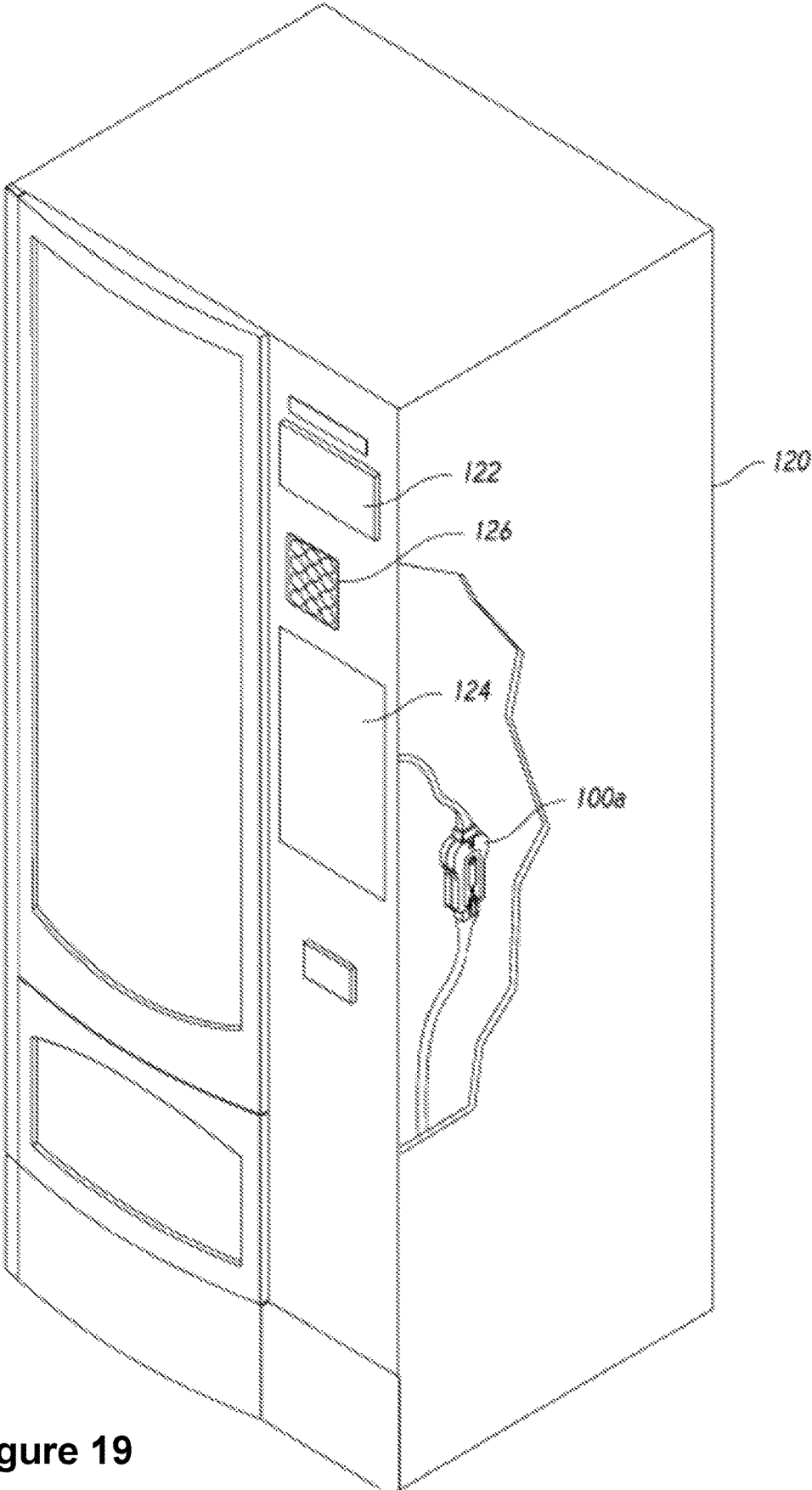

Figure 19

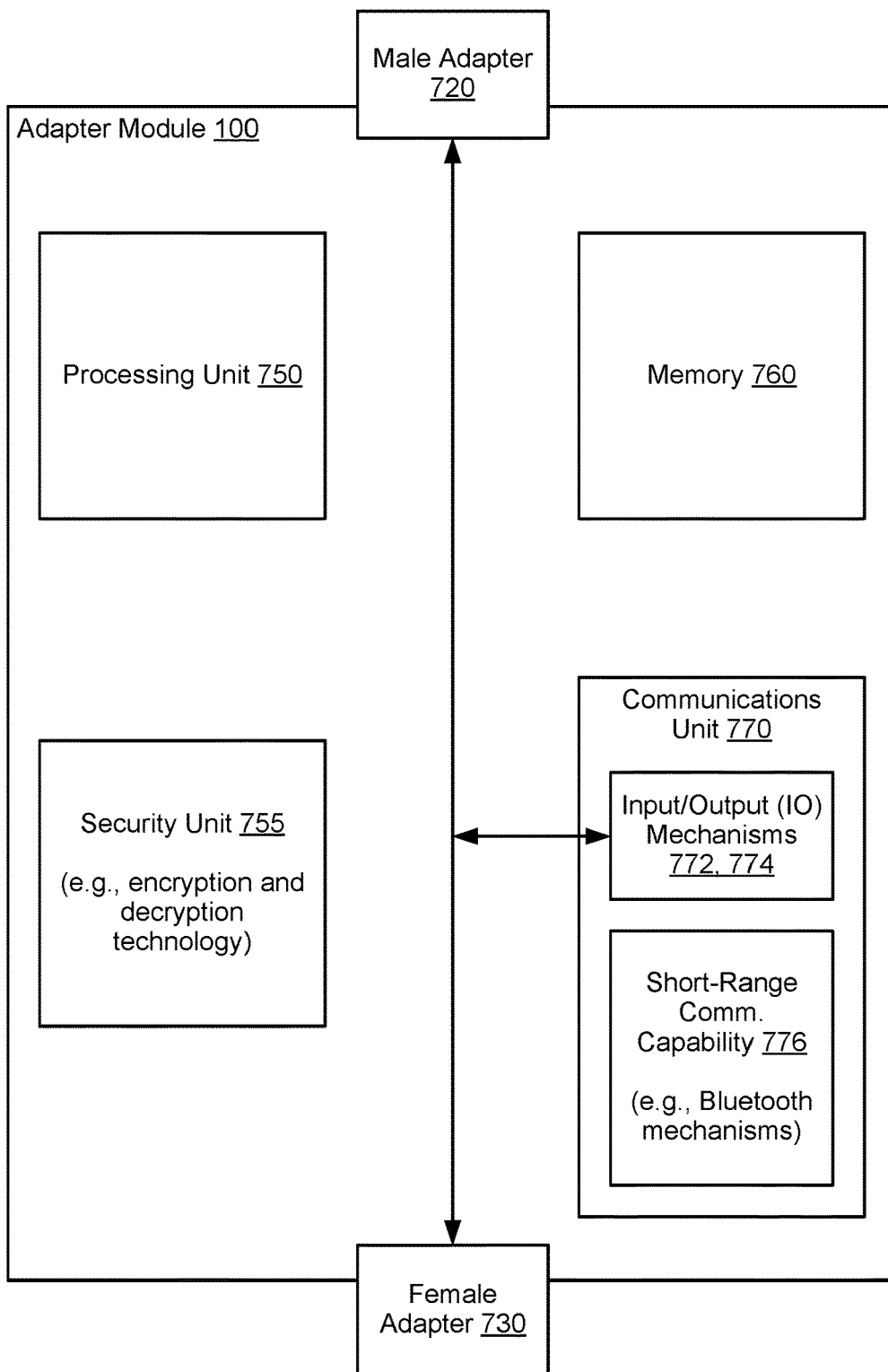

Figure 20

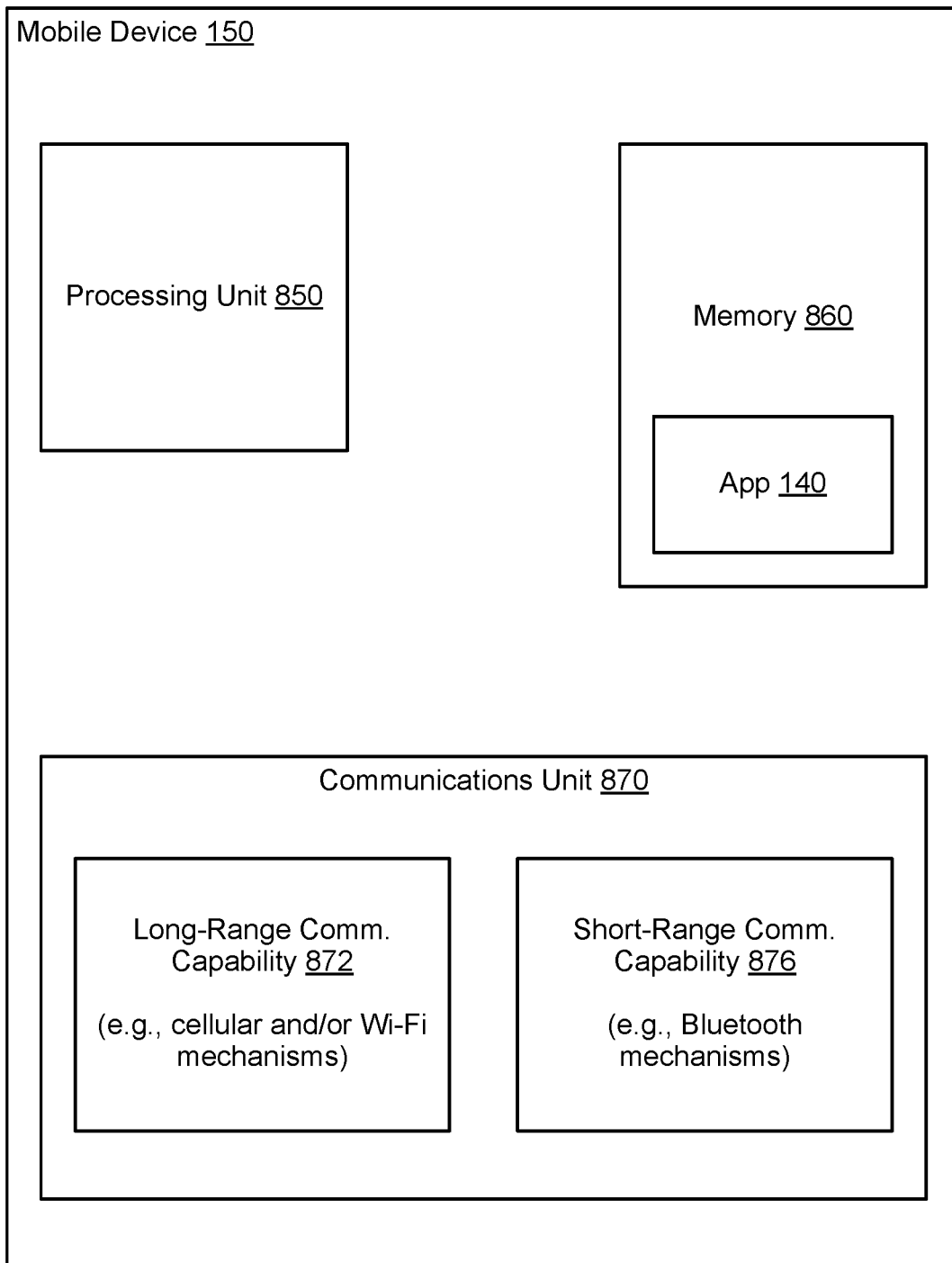

Figure 21

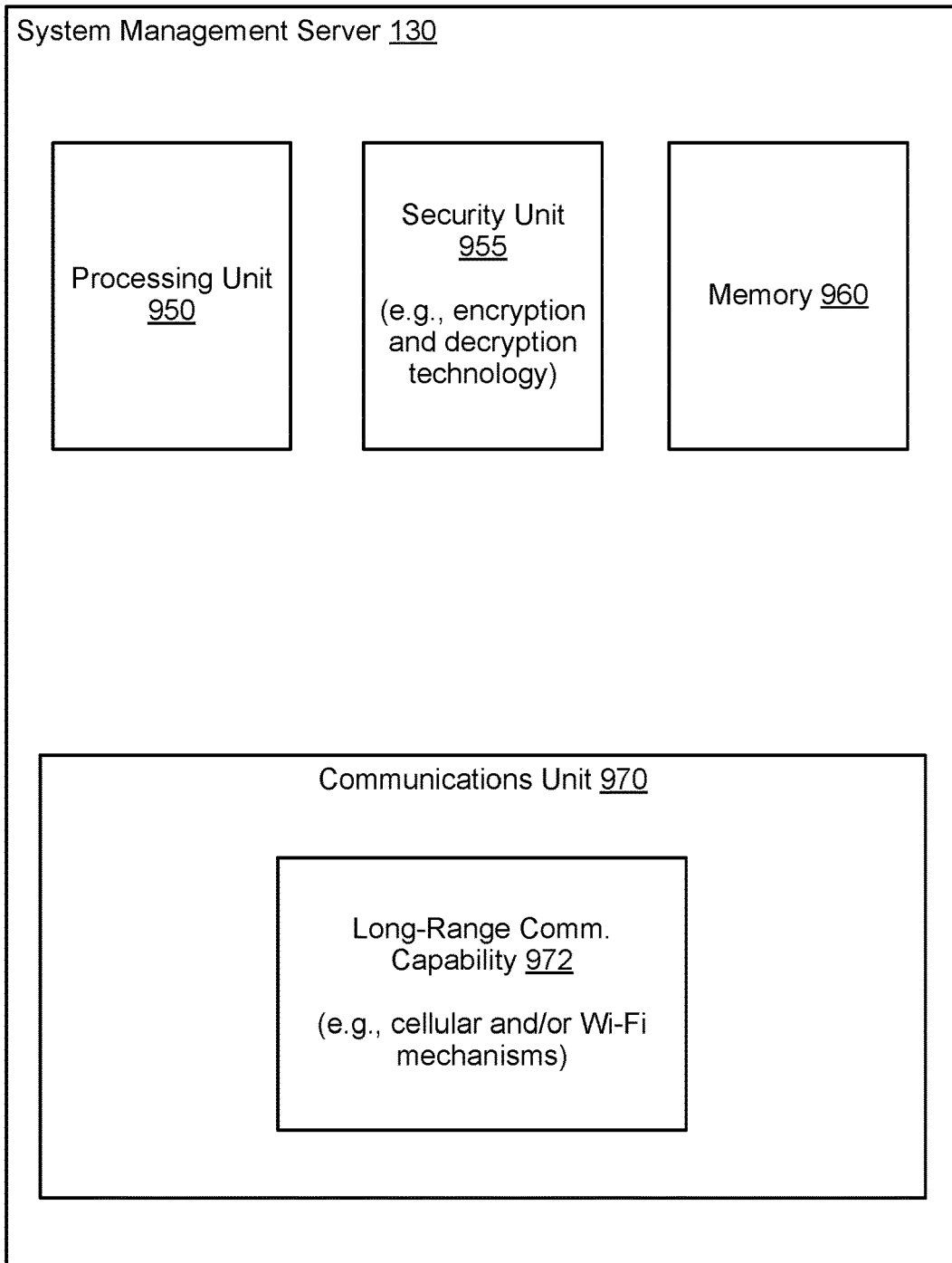

Figure 22

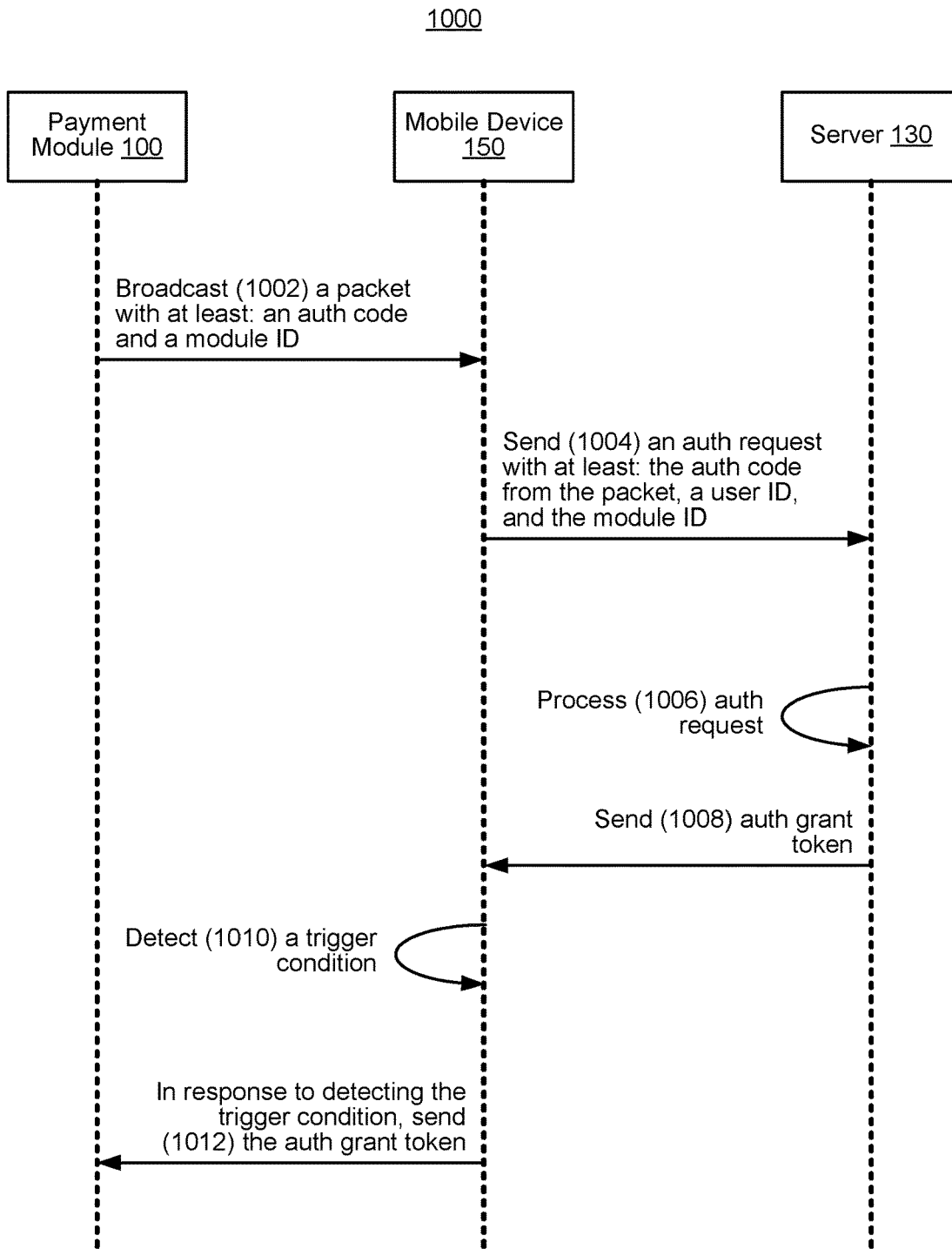

Figure 23

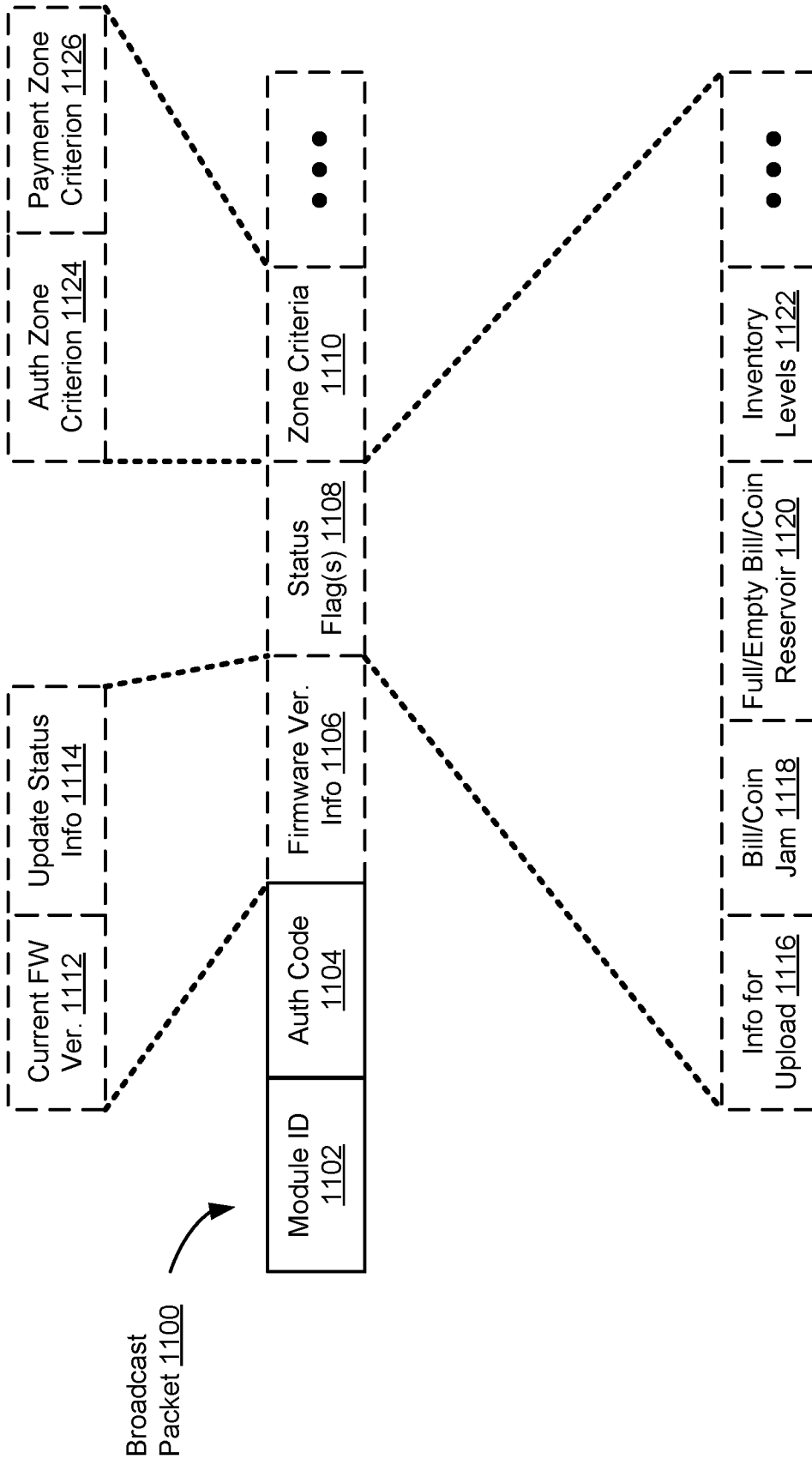

Figure 24A



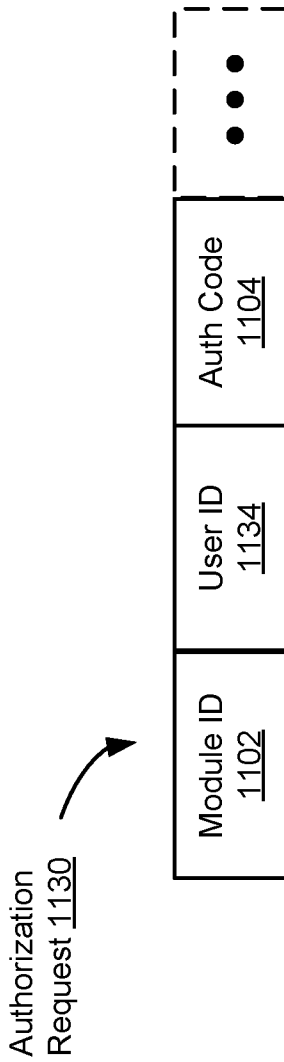

Figure 24B

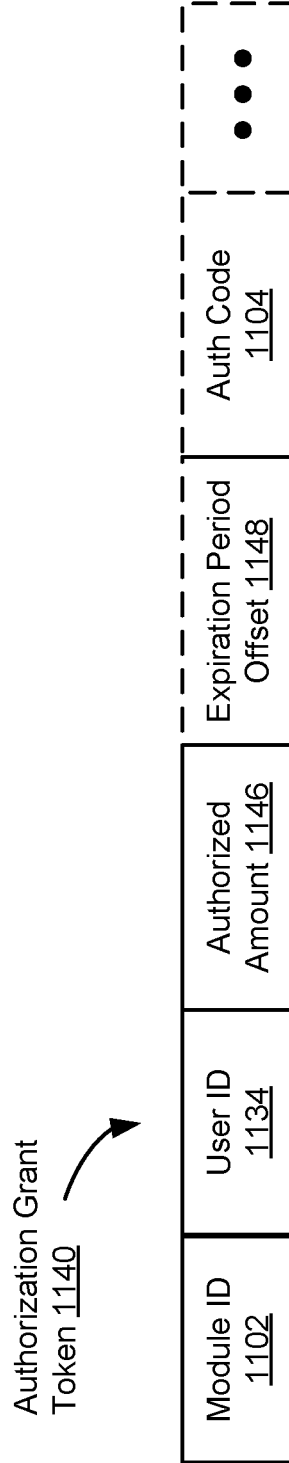

Figure 24C

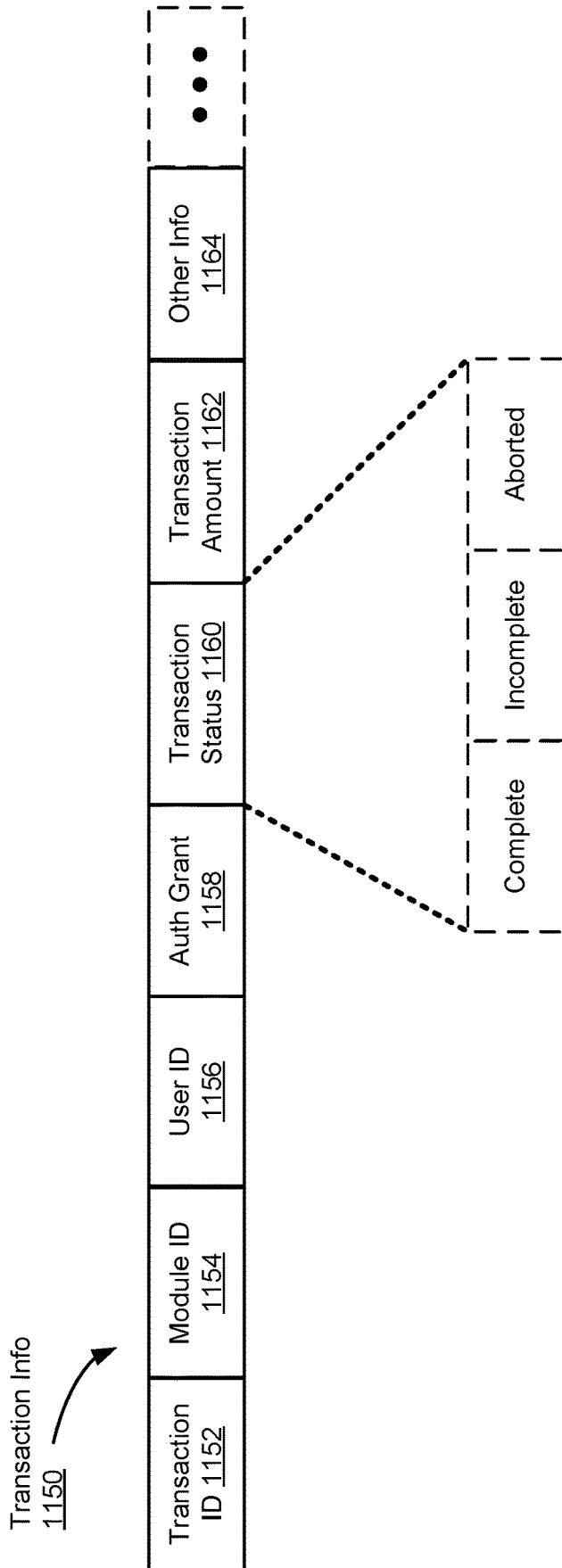

Figure 24D

1200

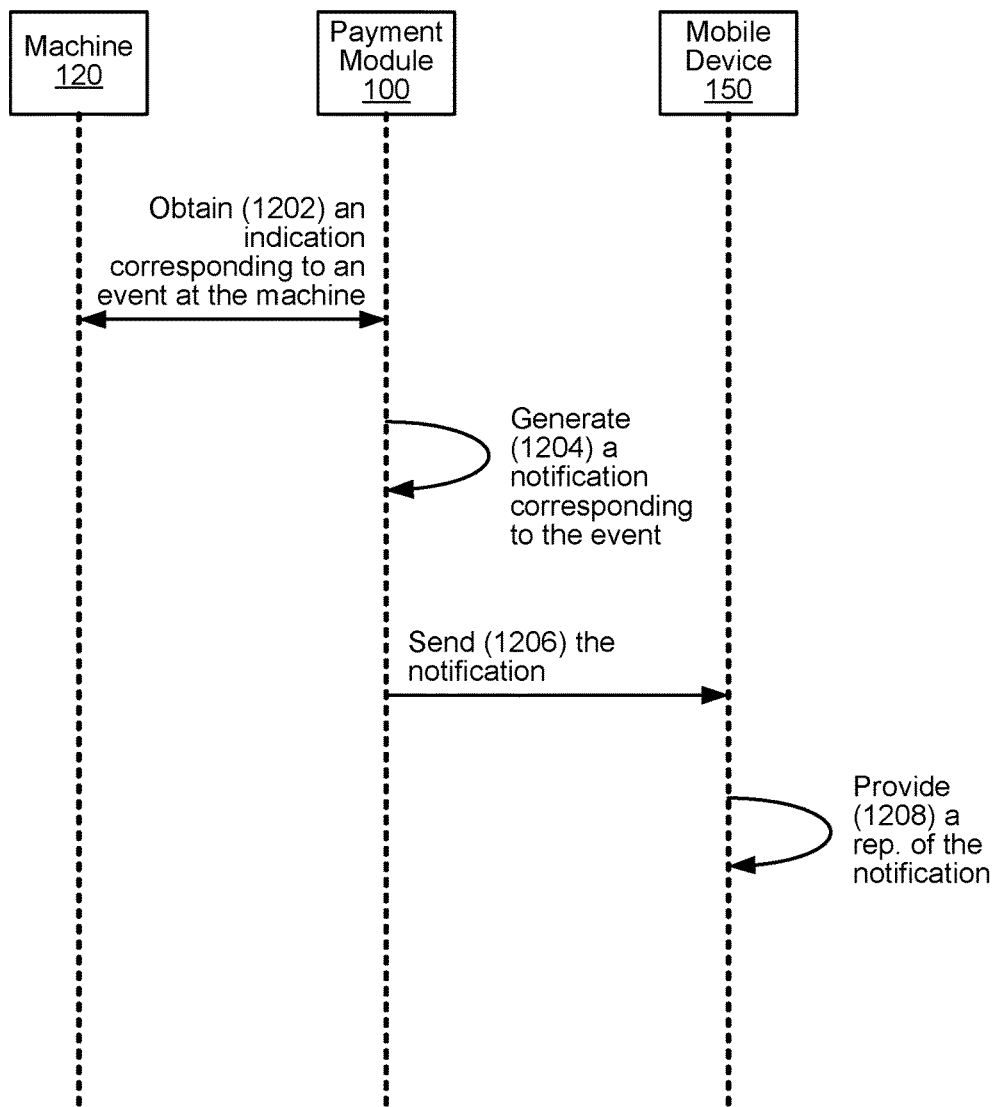

Figure 25A

1250

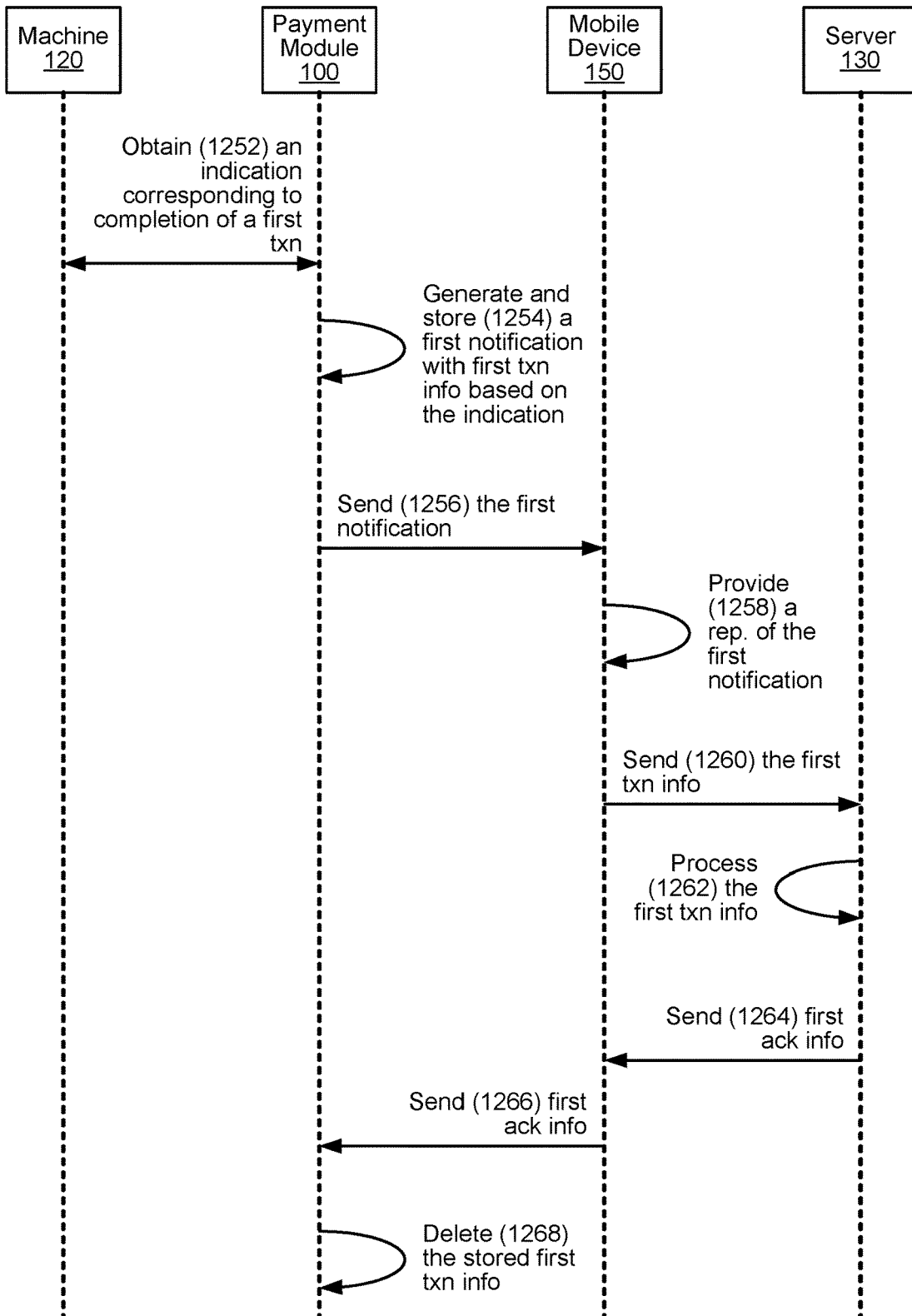

Figure 25B

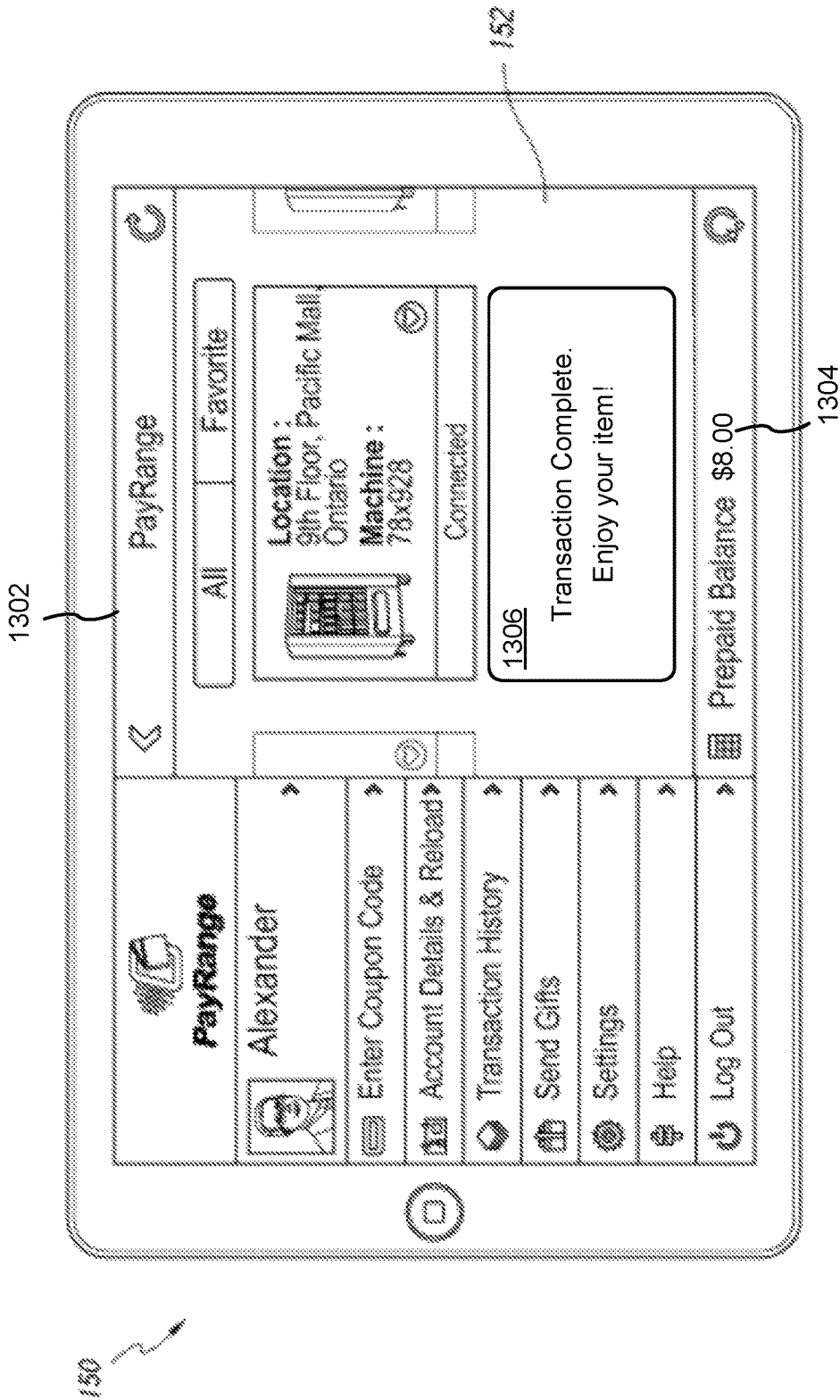

Figure 26A

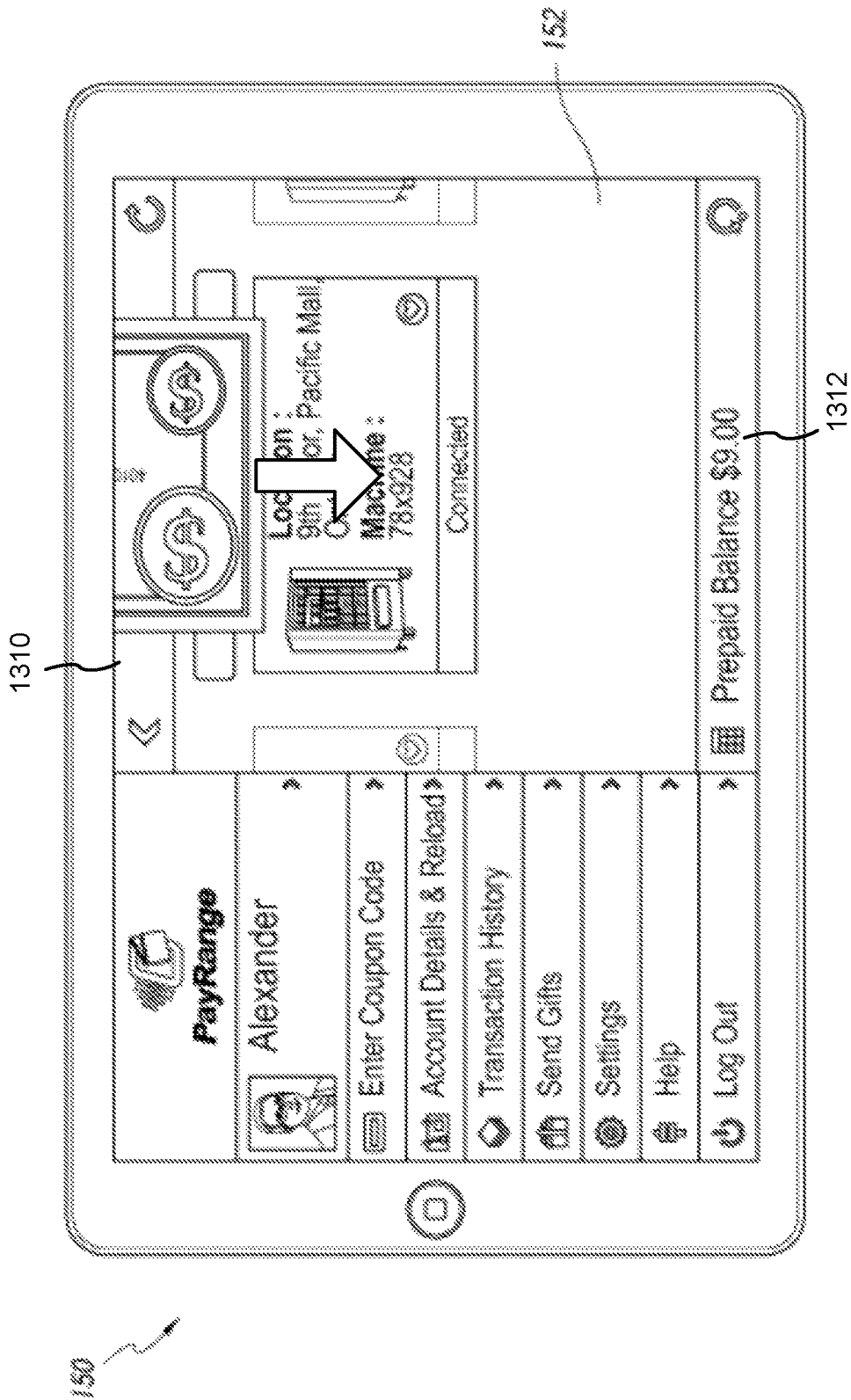

Figure 26B

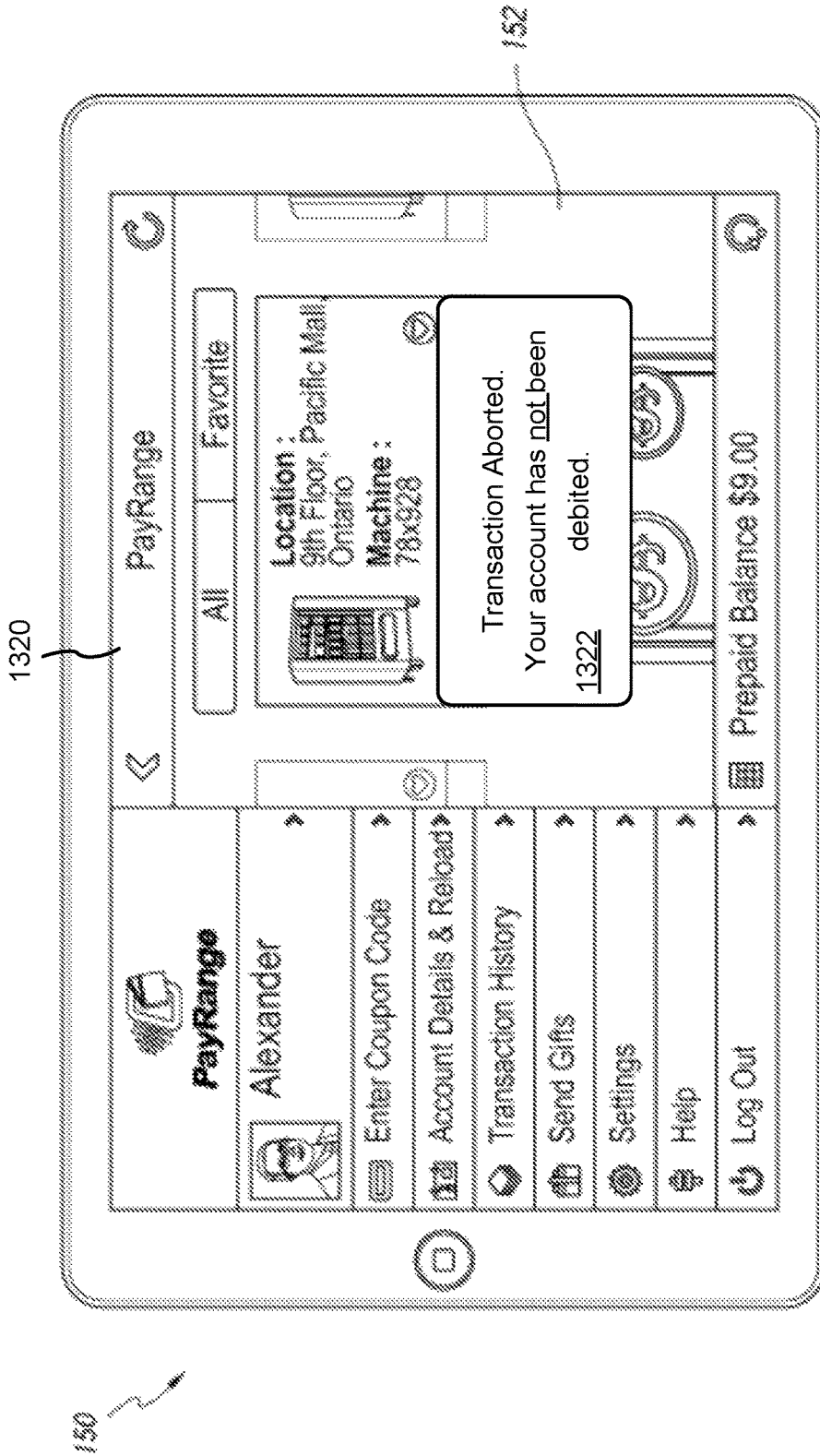

Figure 26C

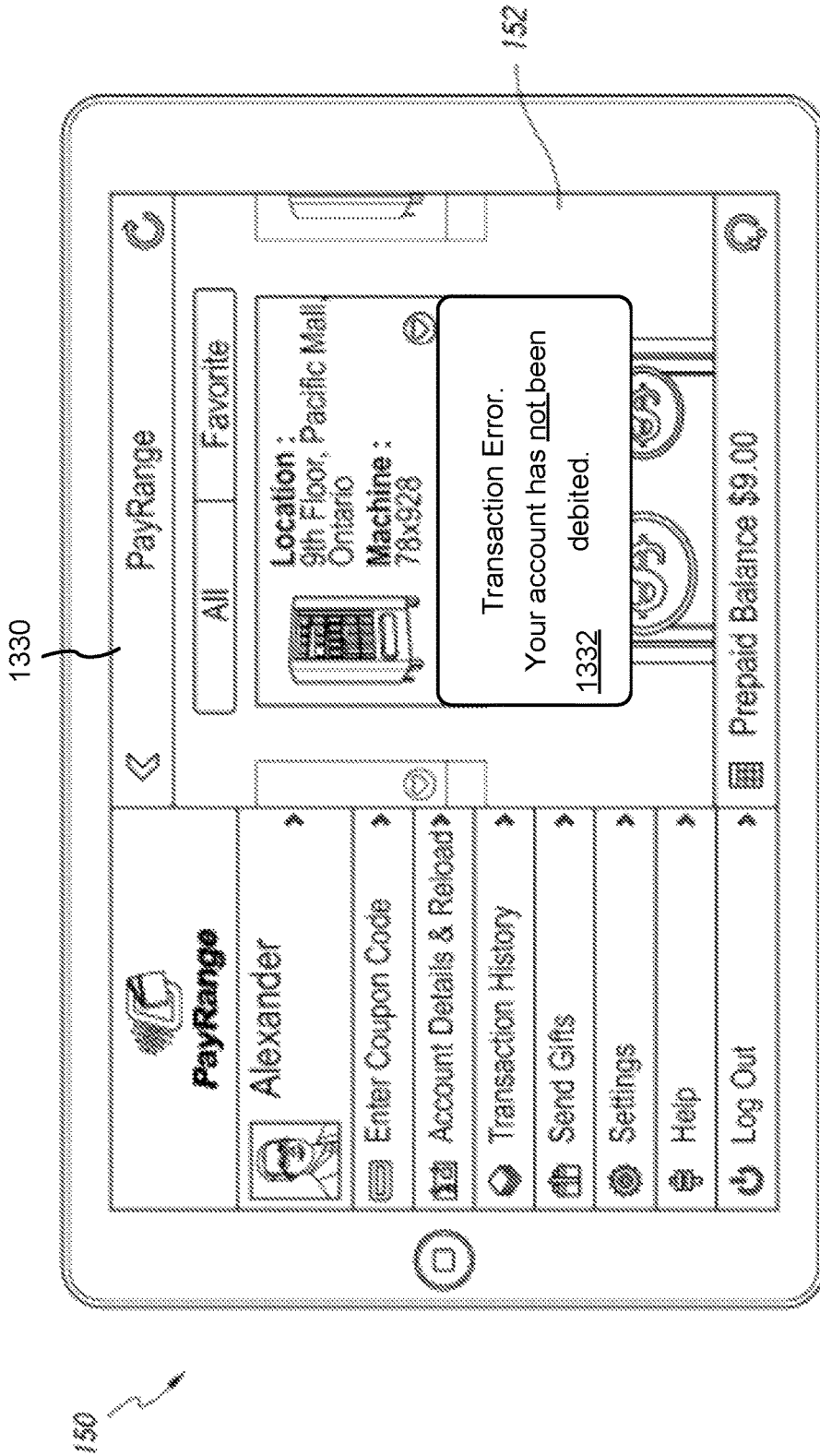

Figure 26D



1400

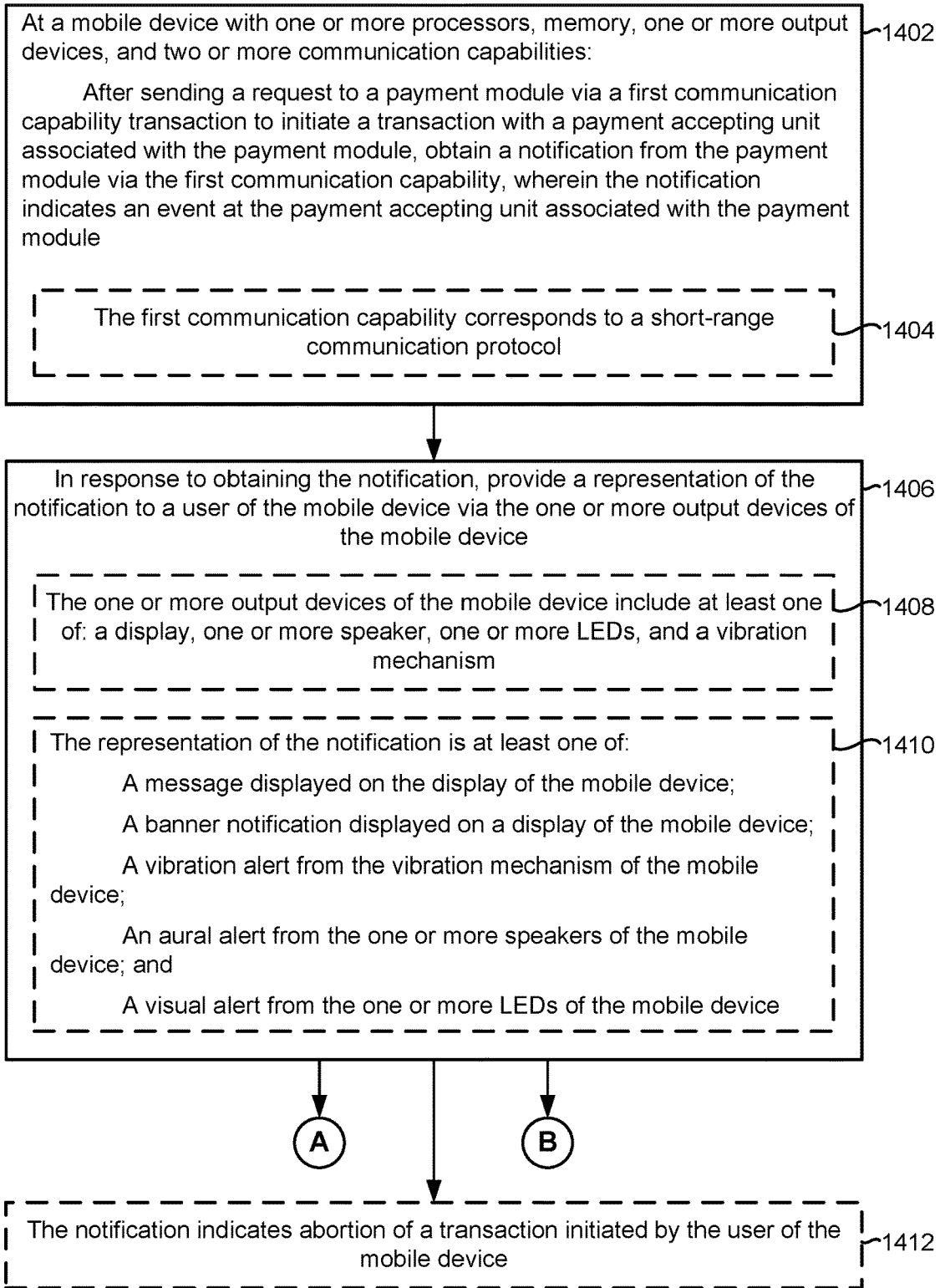

Figure 27A

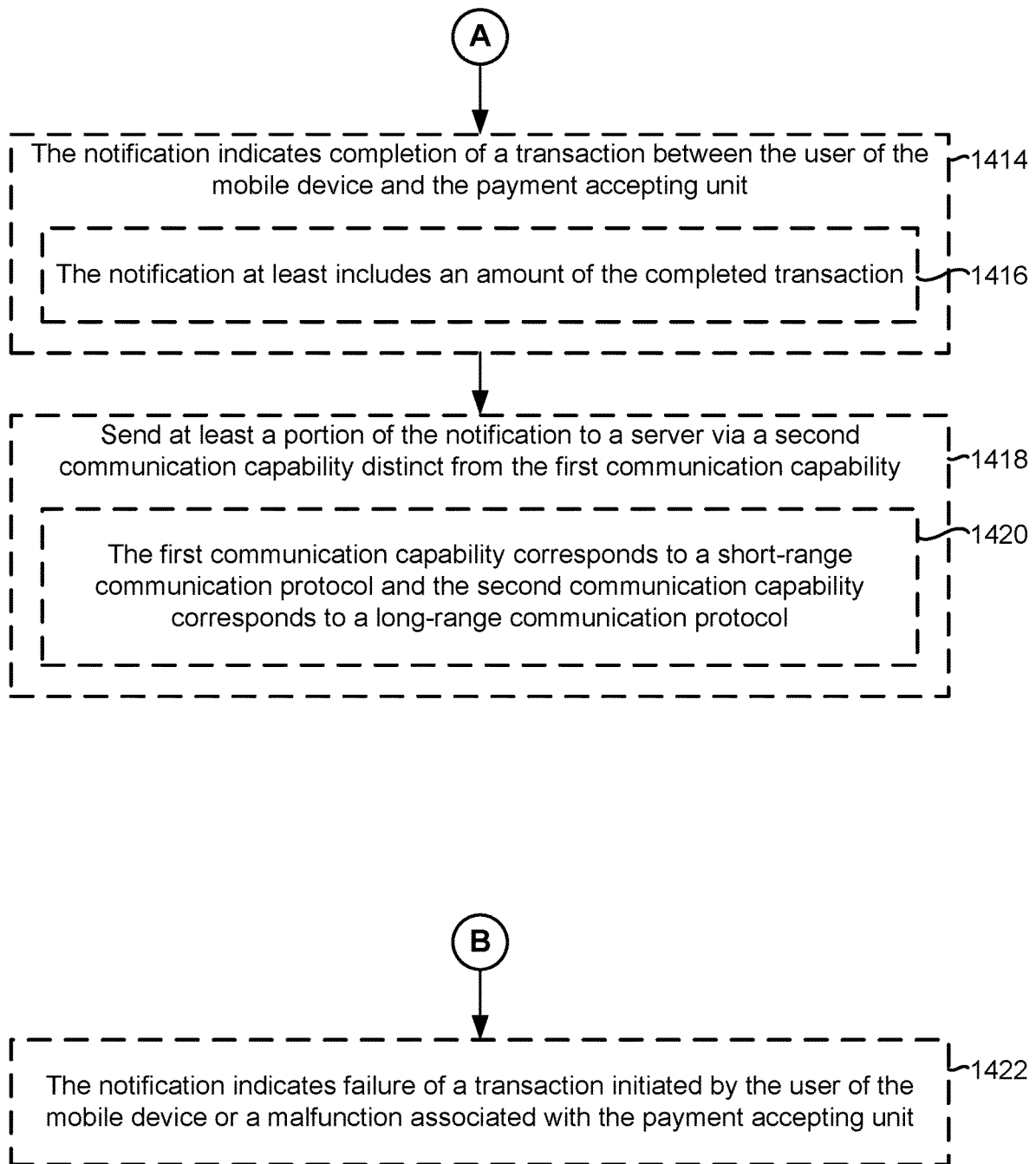

Figure 27B

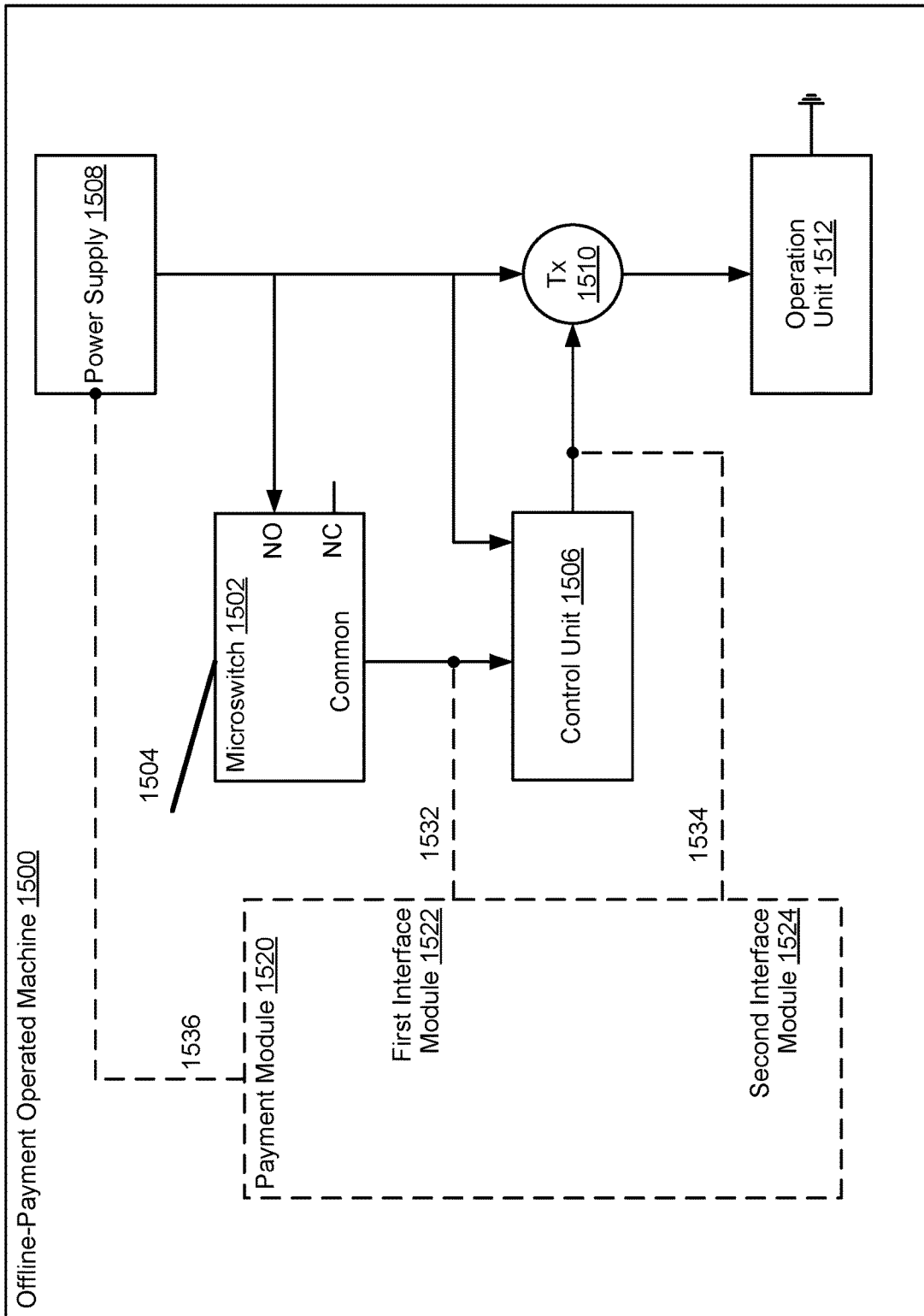

Figure 28A

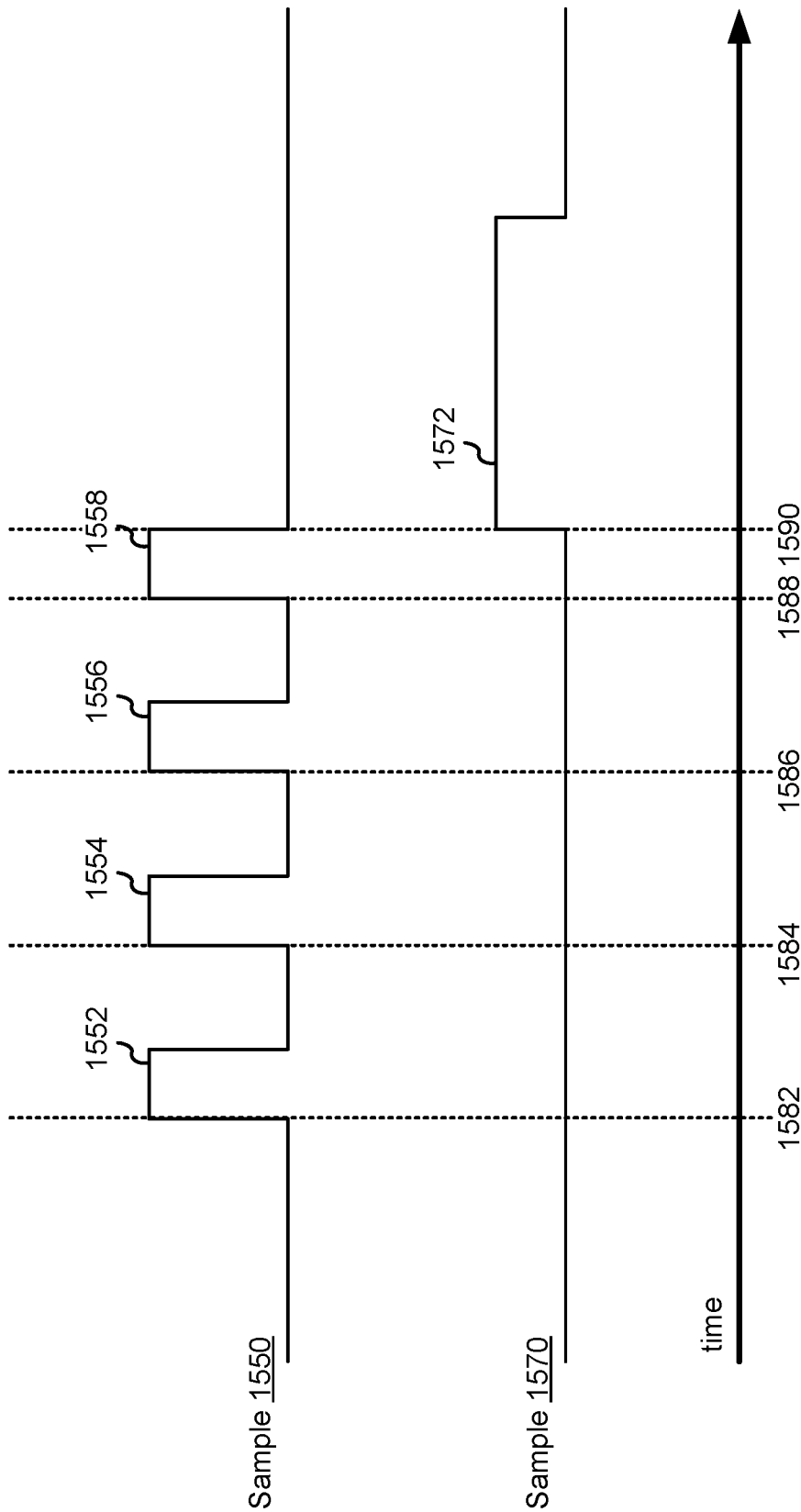

Figure 28B

1600

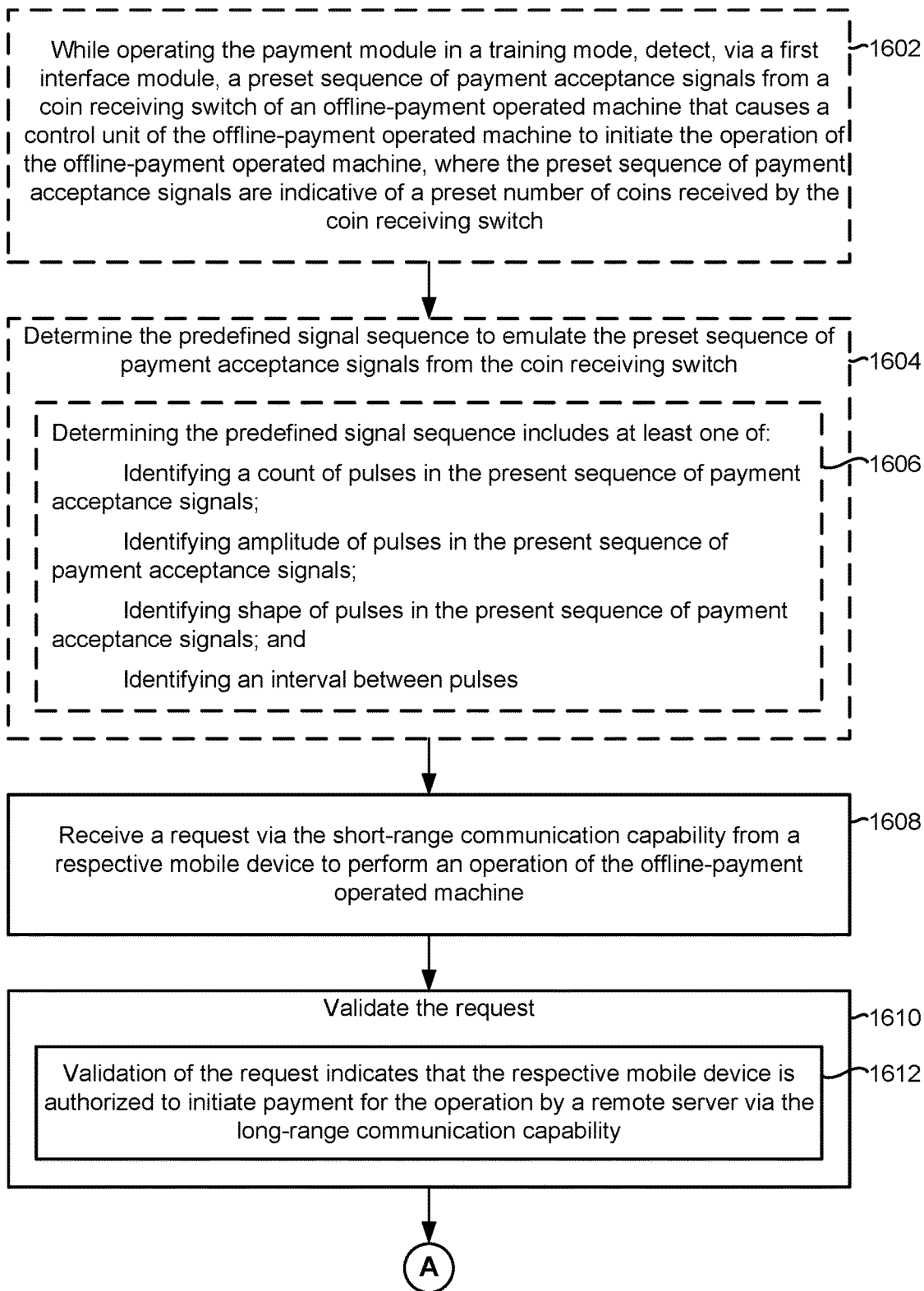

Figure 29A

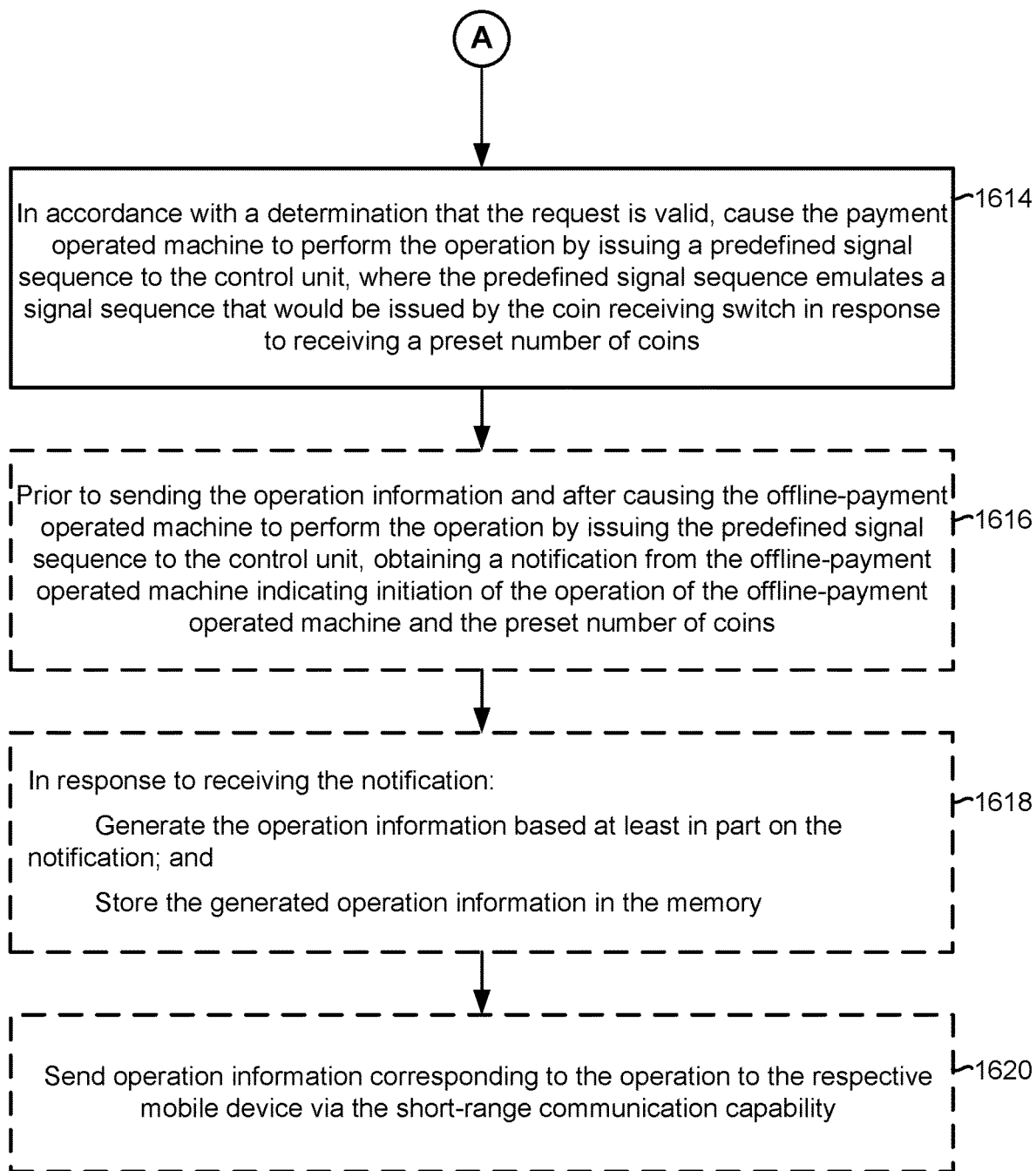

Figure 29B

1700

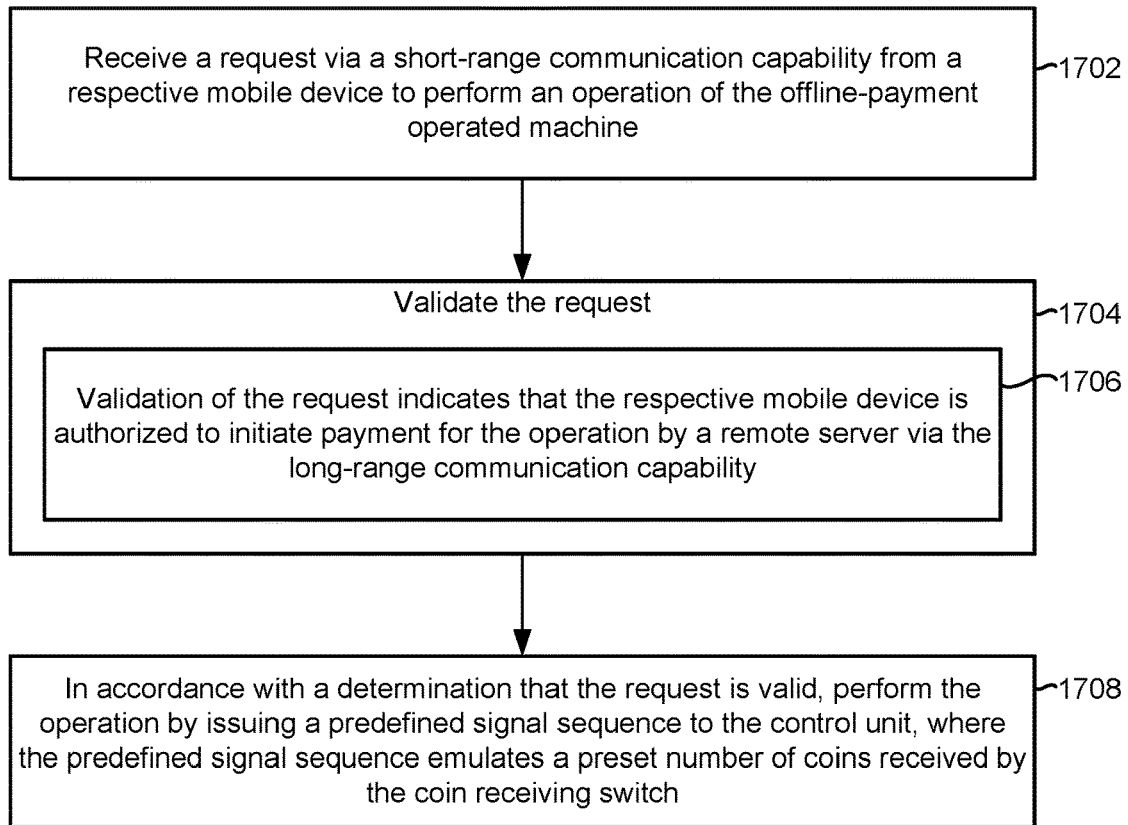

Figure 30

**METHOD AND SYSTEM FOR PRESENTING  
REPRESENTATIONS OF PAYMENT  
ACCEPTING UNIT EVENTS**

PRIORITY

The present application is:  
a continuation of U.S. patent application Ser. No. 17/973,507, filed Oct. 25, 2022,  
which is a continuation of U.S. patent application Ser. No. 17/654,732, filed Mar. 14, 2022, and issued as U.S. Pat. No. 11,481,772 on Oct. 25, 2022,  
which is a continuation of U.S. patent application Ser. No. 17/147,305, filed Jan. 12, 2021, and issued as U.S. Pat. No. 11,501,296 on Nov. 15, 2022,  
which is a continuation of U.S. patent application Ser. No. 15/603,400, filed May 23, 2017 and issued as U.S. Pat. No. 10,891,614 on Jan. 12, 2021,  
which is a continuation of U.S. patent application Ser. No. 14/458,199, filed Aug. 12, 2014 and issued as U.S. Pat. No. 9,659,296 on May 23, 2017,  
which is a continuation-in-part of U.S. patent application Ser. No. 14/456,683, filed Aug. 11, 2014 and issued as U.S. Pat. No. 9,256,873 on Feb. 9, 2016,  
which is a continuation of U.S. patent application Ser. No. 14/335,762, filed Jul. 18, 2014 and issued as U.S. Pat. No. 9,547,859 on Jan. 17, 2017,  
which is a continuation of U.S. patent application Ser. No. 14/214,644, filed Mar. 14, 2014 and issued as U.S. Pat. No. 8,856,045 on Oct. 7, 2014,  
which claims priority to U.S. Provisional Patent Application No. 61/917,936, filed Dec. 18, 2013.  
U.S. patent application Ser. No. 14/214,644, filed Mar. 14, 2014, is also a continuation-in-part of U.S. Design patent application Ser. No. 29/477,025, filed Dec. 18, 2013 and issued as U.S. Design Pat. No. D755,183 on May 3, 2016.

The present application is based on and claims priority to these applications, the disclosures of which are hereby incorporated by reference in their entirety.

TECHNICAL FIELD

The present application relates to the field of payment processing systems, and in particular, to a mobile-device-to-machine payment processing system over a non-persistent network connection.

BACKGROUND

Vending machines (or “automatic retailing” machines), in the broadest sense, have been around for thousands of years. The first simple mechanical coin operated vending machines were introduced in the 1880s. Modern vending machines stock many different types of products including, but not limited to drinks (e.g., water, juice, coffee, and soda) and edible food products/items (e.g., snacks, candy, fruit, and frozen meals), as well as a wide variety of non-food items. In this fast paced world, vending machines are ubiquitous.

Vending machines are one type of “payment accepting unit” (payment accepting units are also referred to herein generically as “machines”). A payment accepting unit (or machine) is equipment that requires payment for the dispensing of products and/or services. In addition to vending machines, payment accepting units can also be other machines that require payment for the dispensing of a product and/or services including, but not limited to parking

meters, toll booths, laundromat washers and dryers, arcade games, kiosks, photo booths, toll booths, transit ticket dispensing machines, and other known or yet to be discovered payment accepting units.

5 In using a payment accepting unit, a user will (1) approach the payment accepting unit, (2) determine from the face of the payment accepting unit the product (or service) he/she desires, (3) insert payment (e.g., coins, bills, or payment cards), and (4) input his/her selection into the payment accepting unit using a user interface (e.g., a series of buttons, a key pad, touch screen, or other input mechanism using, for example, the column and row at which a product is located). Based on the user’s inputted selection, technology within the payment accepting unit provides the  
10 desired product (or service) to the user.  
15

As the number of people with Internet-connected mobile devices proliferates, so does the variety of uses for such devices. Mobile payment is a logical extension. There is a large development effort around bringing mobile payment to the retail sector in an effort to not only provide options to the user, but also increased convenience.  
20

SUMMARY

25 Disclosed herein is a payment processing system or, more specifically, a mobile-device-to-machine payment processing system over a non-persistent network connection with hands-free mode and manual mode (sometimes also herein called “swipe” or “swipe-to-pay” mode).

30 In some implementations, a method of presenting representations of payment accepting unit events is performed at a device (e.g., the mobile device **150**, FIGS. **5** and **21**) with one or more processors, memory, one or more output devices, and two or more communication capabilities. After sending a request to a payment module (e.g., the adapter module **100**, FIGS. **5** and **20**), via a first communication capability (e.g., a short-range communication technology/protocol such as BLE), to initiate a transaction with a payment accepting unit (e.g., the payment accepting unit **120**, FIGS. **5** and **19**) (sometimes also herein called “machine **120**”) associated with the payment module, the method includes obtaining a notification from the payment module via the first communication capability, where the notification indicates an event at the payment accepting unit associated with the payment module. In response to obtaining the notification, the method includes providing a representation of the notification to a user of the mobile device via the one or more output devices of the mobile device (e.g., a message displayed on a display of the mobile device, a vibration produced by a vibration mechanism of the mobile device, an aural alert produced by a speaker of the mobile device, and/or the like).  
40  
45  
50

In some implementations, a method of retrofitting an offline-payment operated machine to accept electronic payments is performed at a payment module (e.g., the adapter module **100**, FIGS. **5** and **20**) with one or more processors, memory, a short-range communication capability (e.g., a short-range communication technology/protocol such as BLE), and a first interface module configured to couple the payment module with a control unit of an offline-payment operated machine (e.g., the payment accepting unit **120**, FIGS. **5** and **19**) (sometimes also herein called “machine **120**”). The method includes receiving a transaction request via the short-range communication capability from a respective mobile device to perform a transaction with the offline-payment operated machine. The method includes validating the transaction request, where validation of the transaction  
55  
60  
65



request indicates that the respective mobile device is authorized to initiate payment for the transaction by a remote server (e.g., the server 130, FIGS. 5 and 22) via the long-range communication capability (e.g., the long-range communication technology/protocol such as GSM, CDMA, or Wi-Fi). In accordance with a determination that the transaction request is valid, the method includes causing the offline-payment operated machine to perform the requested transaction by issuing a signal to perform the transaction to the control unit of the offline-payment operated machine via the first interface module.

In some implementations, a device (e.g., the machine 120, FIGS. 5 and 19), the adapter module 100 (FIGS. 5 and 20), the mobile device 150 (FIGS. 5 and 21), the server 130 (FIGS. 5 and 22), or a combination thereof includes one or more processors and memory storing one or more programs for execution by the one or more processors, the one or more programs include instructions for performing, or controlling performance of, the operations of any of the methods described herein. In some implementations, a non-transitory computer readable storage medium storing one or more programs, the one or more programs comprising instructions, which, when executed by a device (e.g., the machine 120, FIGS. 5 and 19), the adapter module 100 (FIGS. 5 and 20), the mobile device 150 (FIGS. 5 and 21), the server 130 (FIGS. 5 and 22), or a combination thereof with one or more processors, cause the computer system to perform, or control performance of, the operations of any of the methods described herein. In some implementations, a device (e.g., the machine 120, FIGS. 5 and 19), the adapter module 100 (FIGS. 5 and 20), the mobile device 150 (FIGS. 5 and 21), the server 130 (FIGS. 5 and 22), or a combination thereof includes means for performing, or controlling performance of, the operations of any of the methods described herein.

The subject matter described herein is particularly pointed out and distinctly claimed in the concluding portion of this specification. Objectives, features, combinations, and advantages described and implied herein will be more readily understood upon consideration of the following detailed description of the invention, taken in conjunction with the accompanying drawings.

#### BRIEF DESCRIPTION OF THE DRAWINGS

FIG. 1 is a schematic diagram that shows three zones: a “communication zone” (e.g., Bluetooth range), an “authorization zone,” and a “payment zone” in accordance with some implementations.

FIG. 2 is a schematic diagram that shows the three zones of FIG. 1 with multiple users therein in accordance with some implementations.

FIG. 3 is a table that illustrates the hands-free credit or alert user principle in accordance with some implementations.

FIG. 4 is a flow chart showing the logging received signal strength indicator (RSSI) information in accordance with some implementations.

FIG. 5 is a block schematic that shows elements of the payment processing system including, but not limited to, the adapter module, the machine, the mobile device, and servers, as well as communications therebetween in accordance with some implementations.

FIG. 6 is a block schematic that shows three areas of encryption used (each is bi-directional) between the adapter module, the machine, the mobile device, and/or servers in accordance with some implementations.

FIG. 7 is a block diagram that shows communications, messaging, vending sequence, and purchase flow between the adapter module, the mobile device, and a system management server in accordance with some implementations.

FIG. 8A is a schematic process flow diagram that shows additional elements and features of the payment processing system (e.g., communications, messaging, vending sequence, and purchase flow) when the user enters the “communication zone” (e.g., Bluetooth range) in accordance with some implementations.

FIG. 8B is a schematic process flow diagram that shows additional elements and features of the payment processing system (e.g., communications, messaging, vending sequence, and purchase flow) when the user enters the “authorization zone” in accordance with some implementations.

FIG. 8C is a schematic process flow diagram that shows additional elements and features of the payment processing system (e.g., communications, messaging, vending sequence, and purchase flow) when the user enters the “payment zone” and, in particular, detailing a hands-free mode embodiment and a swipe mode embodiment in accordance with some implementations.

FIG. 8D is a schematic process flow diagram that shows additional elements and features of the payment processing system (e.g., communications, messaging, vending sequence, and purchase flow) in a vending transaction including a loop for multiple transactions in accordance with some implementations.

FIG. 8E is a schematic process flow diagram that shows additional elements and features of the payment processing system (e.g., communications, messaging, vending sequence, and purchase flow) in the login mode in accordance with some implementations.

FIG. 8F is a schematic process flow diagram that shows additional elements and features of the payment processing system (e.g., communications, messaging, vending sequence, and purchase flow) during boot-up of the adapter module in accordance with some implementations.

FIG. 8G is a schematic process flow diagram that shows additional elements and features of the payment processing system (e.g., communications, messaging, vending sequence, and purchase flow) during an account check/update process in accordance with some implementations.

FIGS. 9A-9E are flow charts that show example steps and features of the payment processing system (e.g., communications, messaging, vending sequence, and purchase flow) in accordance with some implementations.

FIGS. 10A-10D show a mobile device with a graphical representation of a mobile application shown thereon, the mobile application being used as part of the mobile-device-to-machine payment processing system in accordance with some implementations.

FIG. 11 is a perspective view of the in-line dongle adapter module in accordance with some implementations.

FIG. 12 is a front plan view of the in-line dongle adapter module of FIG. 11 in accordance with some implementations.

FIG. 13 is a back plan view of the in-line dongle adapter module of FIG. 11 in accordance with some implementations.

FIG. 14 is a side view of the in-line dongle adapter module of FIG. 11 in accordance with some implementations.

FIG. 15 is a first end view of a connector receptacle of the in-line dongle adapter module of FIG. 11 in accordance with some implementations.

FIG. 16 is a second end view of a connector receptacle of the in-line dongle adapter module of FIG. 11 in accordance with some implementations.

FIG. 17 is a perspective view taken from the first end of the in-line dongle adapter module of FIG. 11, the connectors and cables between which the in-line dongle adapter module is inserted being shown in broken lines for illustrative purposes in accordance with some implementations.

FIG. 18 is a perspective view taken from the second end of the in-line dongle adapter module of FIG. 11, the connectors and cables between which the in-line dongle adapter module is inserted being shown in broken lines for illustrative purposes in accordance with some implementations.

FIG. 19 is a perspective view of the in-line dongle adapter module of FIG. 11 within a vending machine in accordance with some implementations.

FIG. 20 is a block diagram of an adapter module in accordance with some implementations.

FIG. 21 is a block diagram of a mobile device in accordance with some implementations.

FIG. 22 is a block diagram of a server in accordance with some implementations.

FIG. 23 is a schematic flow diagram of a process for authenticating a user to perform a transaction in the payment processing system in accordance with some implementations.

FIG. 24A is a block diagram of a packet of information broadcast by the payment module (sometimes also herein called the “adapter module”) in accordance with some implementations.

FIG. 24B is a block diagram of an authorization request in accordance with some implementations.

FIG. 24C is a block diagram of an authorization grant token in accordance with some implementations.

FIG. 24D is a block diagram of transaction information generated by the payment module in accordance with some implementations.

FIG. 25A illustrates a schematic flow diagram of a process for providing a representation of a machine event at a mobile device in accordance with some implementations.

FIG. 25B is a schematic flow diagram of a process for processing acknowledgment information in the payment processing system in accordance with some implementations.

FIGS. 26A-26D illustrate example user interfaces for providing a representation of a machine event at a mobile device in accordance with some implementations.

FIGS. 27A-27B illustrate a flowchart diagram of a method of presenting representations of payment accepting unit events in accordance with some implementations.

FIG. 28A illustrates a block diagram of an offline-payment operated machine in accordance with some implementations.

FIG. 28B illustrates signals sampled by the payment module in accordance with some implementations.

FIGS. 29A-29B illustrate a flowchart diagram of a method 1600 of retrofitting an offline-payment operated machine to accept electronic payments in accordance with some implementations.

FIG. 30 illustrates a flowchart diagram of a method of enabling a payment operated machine to accept electronic payments in accordance with some implementations.

Like reference numerals refer to corresponding parts throughout the several views of the drawings.

#### DETAILED DESCRIPTION

Disclosed herein is a payment processing system or, more specifically, a mobile-device-to-machine payment process-

ing system for processing transactions over a non-persistent network connection. The mobile-device-to-machine payment processing system disclosed herein focuses on the unattended retail space (e.g., a payment accepting unit 120, sometimes also herein called a “machine 120”). More specifically, the mobile-device-to-machine payment processing system disclosed herein allows a user (having a mobile device 150 with a mobile application 140 thereon) to make a cashless purchase from a payment accepting unit 120 (having an adapter module 100 associated therewith).

The mobile-device-to-machine payment processing system described herein can be implemented with one or more of the following features: easy installation feature, a non-persistent network connection feature; a manual (swipe to pay) mode feature; a hands-free mode feature; and a multiple vending transactions (multi-vend) feature.

Easy Installation: Installation is very easy, requires no tools, requires no configuration, and takes as little as 30 seconds. This is accomplished by using an adapter module 100 (sometimes also herein called “payment module 100”) such as an in-line dongle (a hardware device with software thereon) design for in-line insertion within a multi-drop bus (MDB) of a payment accepting unit 120 (e.g., a vending machine) (sometimes also herein called “the machine 120”). Installation is as simple as “powering down” (turning off) the machine 120, identifying the “wire” that connects with a payment receiving mechanism (e.g., the coin mechanism), disconnecting the wire (so that there are two loose ends, such as a male connection end or adapter of an MDB and a female connection end or adapter of an MDB), plugging (inserting) the adapter module 100 in serial (“in-line”) with the wire (e.g., connecting the MDB female adapter to a male adapter of the adapter module 100 and connecting the MDB male adapter to a female adapter of the adapter module 100), tucking the wire and the installed adapter module 100 back into position, and “powering up” (turning on) the machine 120. Most vending machines made since 1995 have this industry standard MDB technology that would allow this easy 30-second installation. On machines without MDB technology, the adapter module 100 can be configured or designed to work with other serial protocols or activate a switch. In essence the adapter module 100 simulates establishing payment on payment accepting unit 120 in much the same manner as other alternative forms of payment (e.g., cash).

Non-persistent Network Connection: Although payment accepting units (or “machines”) that accept only cash (e.g., paper currency and coins) may not require a connection (persistent or non-persistent) to a network, traditional payment accepting units that accept cashless payments (e.g., credit cards, debit cards, and alternative mobile device payment methods using, for example, smart phones) require a persistent connection to a network (wired or wireless) to facilitate the cashless payments. In other words, without a persistent (ongoing or accessible on demand) network connection, traditional payment accepting units cannot accept cashless payments. Most traditional payment accepting units that accept cashless payments include the technology to accomplish this persistent network connection that allows them to connect to a remote server. If the network connection to a traditional machine is temporarily interrupted, cashless payments will be temporarily unavailable. If the machine is located in a location where no network connection is available, cashless payments is not possible. In addition to using a mobile device 150 as an intermediary between the payment accepting units 120 and the server 130, the mobile-device-to-machine payment processing system

described herein minimizes (i.e., the manual mode) or eliminates (i.e., the hands-free mode) user interaction with the mobile device **150**. Further, in some implementations, the mobile-device-to-machine payment processing system described herein facilitates the acceptance of cashless payments without requiring any network connection near the payment accepting unit **120**. In some implementations, when the mobile-device-to-machine payment processing system described herein is located in a remote location where network connection is unavailable, the mobile-device-to-machine payment processing system, therefore, can still accept cashless payments.

Manual (Swipe-to-Pay) Mode: Using a “swipe-to-pay” feature (or just “swipe”) refers to a user’s action implemented on his/her mobile device **150** where he/she quickly brushes his/her finger (or other pre-determined interaction) on the mobile device’s touch screen **152** (FIGS. **10A-10D**) or other input devices associated with the mobile device **150**. From the user’s perspective, when the user is within range, a pre-installed mobile application **140** automatically connects to the payment accepting unit **120** (e.g., a vending machine). The mobile application **140** might display (on the touch screen **152**) a prepaid balance that the user “swipes” to transfer payment to the payment accepting unit **120**. The user could observe the transferred funds on the touch screen **152** of the mobile device **150** and/or on the display **122, 124** (FIG. **19**) of the payment accepting unit **120**. The transaction is completed just as if cash was inserted in the machine **120** with the user inputting his selection on the payment accepting unit **120** and the payment accepting unit **120** dispensing the product or service. After the selection is made, the change is returned to the mobile device **150** and this may be shown on the touch screen **152** of the mobile device **150**.

Hands-Free Mode: A “hands-free pay” feature (or just “hands-free”) would most likely be used with “favorite” payment accepting units **120** (e.g., a frequently used vending machine at a user’s work or school). From the user’s perspective, he/she would approach the favorite payment accepting unit **120** and notice that the display **122, 124** (FIG. **19**) of the payment accepting unit **120** shows funds available, he/she would select the product or service using the payment accepting unit’s input mechanisms (e.g., buttons **126** or a touch screen display **124** shown in FIG. **19**), and he/she would retrieve dispensed services or products. It would be that simple. More specifically, when the user is within range, a pre-installed mobile application **140** automatically connects to the payment accepting unit **120** (e.g., a vending machine). The user may leave the mobile device **150** in a pocket, purse, briefcase, backpack, or other carrier. As the user approaches the payment accepting unit **120** and is in approximately “arm’s-length” distance (e.g., 3 to 5 feet) of the payment accepting unit **120**, the user could observe the transferred funds on the display **122, 124** (FIG. **19**) of the payment accepting unit **120**. The transaction is completed just as if cash was inserted into the payment accepting unit **120** with the user inputting his/her selection on the payment accepting unit **120** and the payment accepting unit **120** dispensing the product or service. After the selection is made, the change is returned to the mobile device **150**. FIG. **3** details when the hands-free mode would be available.

Multiple Vending Transactions (Multi-Vend): Both the manual and hands-free modes could be used multiple times in sequence (implemented, for example, as a loop) so that a user may make multiple purchases. After making his/her first selection and receiving his product (or service), the user would observe that additional funds were available on the display **122, 124** (FIG. **19**) on the payment accepting unit

**120**. He/she could make another selection (or multiple selections) and receive additional product(s) (or service(s)). More specifically, the display **122, 124** (FIG. **19**) may reset as if the transaction is complete, but then, because the user is still standing in range, the mobile application **140** would send another credit to the payment accepting unit **120**, allowing for a second purchase. When the user walks away, the system clears (e.g., returns unused funds to the application **140** on the mobile device **150**).

The features described above, alone or in combination with other features described herein will revolutionize the hundred billion dollar automated retail industry. The hardware is very low cost and there are no reoccurring fees because no cellular connection is required on the machine **120**. Using the mobile-device-to-machine payment processing system described herein, operators of machines **120** can increase frequency of visits by purchasers and items sold with each visit.

The mobile-device-to-machine payment processing system described herein may be implemented as an apparatus, system, and/or method for enabling payments to a machine **120** via a mobile device **150**. The mobile-device-to-machine payment processing system may be better understood with reference to the drawings, but the shown mobile-device-to-machine payment processing system is not intended to be of a limiting nature.

#### Definitions

Before describing the mobile-device-to-machine payment processing system and the figures, some of the terminology should be clarified. Please note that the terms and phrases may have additional definitions and/or examples throughout the specification. Where otherwise not specifically defined, words, phrases, and acronyms are given their ordinary meaning in the art. The following paragraphs provide some of the definitions for terms and phrases used herein.

Adapter Module **100**: As shown in FIGS. **1** and **2**, the adapter module **100** (sometimes also herein called the “payment module **100**”) is a physical device that is installed in a machine **120** (a payment accepting unit **120**). The shown adapter module **100** is an in-line dongle (a hardware device with software thereon) device that may be inserted in-line within a multi-drop bus (MDB) of a machine **120**. The adapter module **100** bridges the communication between the machine **120** and a mobile device **150**. Although described as a unique component, it should be noted that the adapter module **100** could be implemented as a plurality of devices or integrated into other devices (e.g., components of a machine **120**). In its unique component form, the adapter module **100** can be easily inserted into a machine **120** so that the machine **120** is able to perform new features with the assistance of the adapter module **100**. FIG. **20** shows components associated with the adapter module **100**. As shown in FIG. **20**, the communications unit **770** of the adapter module **100** includes short-range communication capability **776** (e.g., Bluetooth mechanisms). The shown example may be divided into multiple distinct components that are associated with each other or the example may be incorporated into or drawn from other technology (e.g., a computer or a payment accepting unit) as long as the components are associated with each other.

Mobile Device **150** and Application **140** (also referred to as a “mobile application,” “mobile app,” or “app”): In general, a mobile device **150** may be a user’s personal mobile device **150**. The mobile device **150** (with a mobile application **140** thereon) acts as a communication bridge

between the adapter module **100** (associated with a payment accepting unit **120**) and the server **130**. The mobile device **150** and the application **140**, however, are not “trusted” in that the communications (transmissions) it passes are encrypted. Encrypted (secured) communications are un- 5 decipherable (unencryptable, unreadable, and/or unusable) by the mobile device **150**. This keeps the communications passed between the adapter module **100** and the server **130** secured and safe from hacking. Mobile devices include, but are not limited to smart phones, tablet or laptop computers, 10 or personal digital assistants (PDAs), smart cards, or other technology (e.g., a hardware-software combination) known or yet to be discovered that has structure and/or capabilities similar to the mobile devices described herein. The mobile device **150** preferably has an application (e.g., the applica- 15 tion **140**) running on it. The term “app” is used broadly to include any software program(s) capable of implementing the features described herein. FIGS. **10A-10D** show user interfaces for the application **140** displayed by the mobile device **150**. It should be noted that the phrase “mobile device” can be assumed to include the relevant app unless specifically stated otherwise. Similarly, it should be noted that an “app” can be assumed to be running on an associated mobile device unless specifically stated otherwise. FIG. **21** shows components associated with the mobile device **150**. 20 The shown example may be divided into multiple distinct components that are associated with each other or the example may be incorporated into or drawn from other technology (e.g., the cell phone itself) as long as the components are associated with each other.

Payment accepting unit **120** (or Machine **120**): A payment accepting unit **120** (or the machine **120**) is equipment that requires payment for the dispensing of an product and/or service. Payment accepting units **120** may be vending machines, parking meters, toll booths, laundromat washers and dryers, arcade games, kiosks, photo booths, toll booths, transit ticket dispensing machines, and other known or yet to be discovered payment accepting units **120**. Some payment accepting units **120** can accept cashless payments (payments other than cash (paper currency and coins)) by accepting 25 payment from, for example, credit cards, debit cards, and mobile devices.

Network Connections: For purposes of this discussion, a persistent network connection is a wired or wireless communications connection that is ongoing (e.g., a dedicated connection, a dedicated online connection, and/or a hard-wired connection) or accessible on demand (e.g., the ability for the machine to make a temporary connection to a server or the ability for the user to contact a server from his mobile device). Typically the persistent network connection has been conducted over “long-range communication technology” or “long-range communication protocol” (e.g., hard-wired, telephone network technology, cellular technology (e.g., GSM, CDMA, or the like), Wi-Fi technology, wide area network (WAN), local area network (LAN), or any 30 wired or wireless communication technology over the Internet that is known or yet to be discovered). Traditionally, machines that accept payment other than cash require a persistent (ongoing or accessible on demand) connection to a network to facilitate payment. This is true for machines that accept, for example, credit cards and debit cards. The payment accepting units **120** described herein do not require a traditional persistent network connection. The user’s mobile device **150** acts as a communication bridge between the adapter module **100** and the server **130**. Communications 35 between user mobile devices **150** and the servers (e.g., a system management server **130** and/or a funding source

server **160**) take place using long-range communication technology. Communications between user mobile devices **150** and the adapter module **100** of the payment accepting unit **120** take place using “short-range communication technology” or “short-range communication protocol” (e.g., Bluetooth (such as Bluetooth 4.0, Bluetooth Smart, Bluetooth Low Energy (BLE)), near-field communication (NFC), Ultra Wideband (UWB), radio frequency identifica- 5 tion (RFID), infrared wireless, induction wireless, or any wired or wireless technology that could be used to communicate a small distance (approximately a hundred feet or closer) that is known or yet to be discovered). Therefore, neither the adapter module **100** nor the payment accepting unit **120** requires a traditional persistent long-range wireless network connection. The communications technology 10 shown in the figures may be replaced with alternative like communications technology and, therefore, specific shown communications technologies are not meant to be limiting. For example, Wi-Fi technology could be replaced with another long-range communication technology. 20

Server: A server is the host processing server that may be operated by the company running the payment processing system. For each user, the server **130** preferably maintains at least one “virtual wallet” having at least one “balance” (which can be \$0) of designated funds for which the server **130** keeps an accounting. The balance may represent, for example, “cash” or it may be a “promotional value” that represents funds that may be spent under certain circumstances. If these funds begin to be depleted, the user may be notified (e.g., via the application **140** on the mobile device **150**) that additional funds need to be designated and/or 25 transferred. Alternatively, funds from other sources (e.g., the funding source server **160**) may be automatically transferred to restore a predetermined balance. The balance may also be increased based on a promotion (e.g., points earned or coupons). As shown in FIG. **22**, the server includes appropriate processors **950**, memory **960** (which would keep an accounting of the user’s balance in a manner similar to a gift card), and communication systems **970**. As shown in FIG. **22**, the communications unit **970** of the server **130** includes long-range communication capability **972** (e.g., cellular technology and/or Wi-Fi mechanisms). The server **130** also includes a security unit **955** for encrypting and decrypting messages. The server **130** receives an authorization request (sometimes also herein called an “AuthRequest”) from the adapter module **100** (via a mobile device **150**) and, if funds are available, returns an authorization grant (sometimes also herein called an “AuthGrant” or an “authorization grant token”) for funds. FIG. **22** shows components associated with the server **130**. The shown example may be divided into multiple distinct components that are associated with each other or the example may be incorporated into or drawn from other technology (e.g., a computer or a main frame) as long as the components are associated with each other. 30

Advertise Presence: Each adapter module **100** advertises its presence by broadcasting signals (advertising broadcast signals) to mobile devices in the zones **102**, **104**, **106**. Each adapter module **100** can listen to other adapter modules’ advertisements. 35

Received Signal Strength Indicator (RSSI): The adapter module **100** may have a self-calibrating signal strength to determine zone thresholds (e.g., a payment zone threshold and an authentication zone threshold). At the time the user selects an item (product or service) from the payment accepting unit **120**, the Received Signal Strength Indicator (RSSI) is logged. At this moment, it is presumed the user is within “arm’s-length” (which may be a predetermined 40 45 50 55 60 65

length approximating the distance of a user standing in front of a machine for the purpose of making a purchase) from the payment accepting unit **120**. A mathematical computation (i.e., In-Range Heuristics) is conducted to derive the optimal RSSI threshold at which point payment should be triggered by an application **140** on a mobile device **150**. The threshold may be payment accepting unit specific and can vary over a period of time. This optimal zone threshold is preferably reported to the mobile device **150** during an initial handshake.

In-Range Heuristics: A mathematical computation that determines the RSSI threshold to determine when a user is in the authorization zone **104** and/or the payment zone **102**. This computation can take into consideration numerous historical data points as well as transaction specific information such as which the mobile device **150** is being used, payment accepting unit type, among other factors. Preferably the RSSI is logged while the user is making his selection (this is the one time in the entire process that the user definitely will be “in range” (e.g., they will be arm’s length from the machine **120** because they are physically interacting with the machine **120**). The type of user mobile device **150**, accelerometer data (e.g., is the user moving or stationary), and/or other information may also be logged while the user is making his selection. The adapter module **100** can give a reference RSSI for the payment zone **102** for the machine **120**, and the application **140** can make a +/-adjustment based on the specific mobile device **150** on which it is installed. Over a period of time, the payment processing system continues to improve itself based on additional data points.

Authorization Request (“AuthRequest”): When a user enters the authorization zone **104**, the mobile device **150** notifies the adapter module **100** and the adapter module **100** sends a secured authorization request (e.g., the encrypted authorization request) as a “message” (also referred to as a communication or transmissions) to the server **130** via the mobile device **150**. Encryption may be performed by a security unit **755** (FIG. **20**) with security technology (e.g., encryption and decryption means) that may be associated with the processing unit **750** and/or the memory **760**. Significantly, the AuthRequest is a request for authorization of funds, not a request for authorization of a transaction. The purpose of the funds is irrelevant to the server **130**.

Authorization Grant Token (“AuthGrant”): This is a “message” (also referred to as a communication or transmissions) encrypted by the security unit **955** (FIG. **22**) with security technology (e.g., encryption and decryption means) of the server **130** with the unique private key corresponding to the adapter module **100**. The secured authorization grant (e.g., the encrypted authorization grant) is passed from the server **130** to the adapter module **100** via the mobile device **150** in the form of a message. The mobile device **150**, however, is not able to decrypt and/or read the message. The authorization grant is in response to the authorization request. The amount of the funds granted by the AuthGrant may be determined by factors including, but not limited to, the amount of funds available (or, if funds are not available, a mini-loan could be granted), a pre-authorized amount (e.g., set by the server, set by the user during set-up, set by the funding source, or a standard amount), limited by time (e.g., only a certain amount per hour, or a predetermined amount at specific times of the day), limited to the maximum amount of an item on the machine (or enough for two or three items in the machine), or one or more of these and other factors. Significantly, the AuthGrant makes the funds available, but does not authorize a transaction. The AuthGrant may have

an associated expiration period in that it may expire if it is not used in a pre-determined time period. The length of time before the AuthGrant expires may be determined by factors including, but not limited to, the trustworthiness of the user (e.g., the user has a long history with the payment processing system or some known provider (e.g., credit card provider, bank, or credit union), the user has a good credit rating, or the user has a large wallet balance), a pre-authorized time period (e.g., set by the server, set by the user during set-up, set by the funding source, or a standard time period), limited by time (e.g., predetermined time periods at specific times of the day such as longer times during breakfast, lunch, and dinner), limited by the machine or the products or services sold in the machine, limited by the number of other users near the machine (e.g., if it is a crowded machine, the AuthGrant may expire faster), or one or more of these and other factors. The AuthGrant remains valid until it expires or some other event occurs to end its validity (e.g., the user cancels it). This means that under normal circumstances the mobile device **150** will hold the AuthGrant authorizing use of funds for a pre-determined time period that will allow the user sufficient time to make a purchase. The authorized amount may be considered to be the “wallet balance” that is held in a virtual “wallet.”

Synchronization: Time may be synchronized to the adapter module **100** from the server **130**. The server **130** sends time information with encrypted messages and the adapter module **100** uses the time encoded in the messages for synchronization.

The mobile-device-to-machine payment processing system and components thereof may have associated hardware, software, and/or firmware (a variation, subset, or hybrid of hardware and/or software). The term “hardware” includes at least one “processing unit,” “processor,” “computer,” “programmable apparatus,” and/or other known or yet to be discovered technology capable of executing instructions or steps (shown as the processing unit **750** in FIG. **20**, the processing unit **850** in FIG. **21**, and the processing unit **950** in FIG. **22**). The term “software” includes at least one “program,” “subprogram,” “series of instructions,” or other known or yet to be discovered hardware instructions or hardware-readable program code. Software may be loaded onto hardware (or firmware) to produce a “machine,” such that the software executes on the hardware to create structures for implementing the functions described herein. Further, the software may be loaded onto the hardware (or firmware) so as to direct the mobile-device-to-machine payment processing system (and components thereof) to function in a particular manner described herein or to perform a series of operational steps as described herein. “Hardware” such as the adapter module **100**, the mobile device **150**, and the payment accepting unit **120** may have software (e.g., programs and apps) loaded thereon. The phrase “loaded onto the hardware” also includes being loaded into memory (shown as the memory **760** in FIG. **20**, the memory **860** in FIG. **21**, and the memory **960** in FIG. **22**) associated with or accessible by the hardware. The term “memory” is defined to include any type of hardware (or other technology)-readable media (also referred to as computer-readable storage medium) including, but not limited to, attached storage media (e.g., hard disk drives, network disk drives, servers), internal storage media (e.g., RAM, ROM, EPROM, FLASH-EPROM, or any other memory chip or cartridge), removable storage media (e.g., CDs, DVDs, flash drives, memory cards, floppy disks, flexible disks), firmware, and/or other known or yet to be discovered storage media. Depending on its purpose, the memory may

be transitory and/or non-transitory. Appropriate “messages,” “communications,” “signals,” and/or “transmissions” (that includes various types of information and/or instructions including, but not limited to, data, commands, bits, symbols, voltages, currents, electromagnetic waves, magnetic fields or particles, optical fields or particles, and/or any combination thereof) over appropriate “communication paths,” “transmission paths,” and other means for signal transmission including any type of connection between two elements on the payment processing system (e.g., the adapter module **100**, the mobile device **150**, the payment accepting unit **120**, hardware systems and subsystems, and memory) would be used as appropriate to facilitate controls and communications.

It should be noted that the terms “programs” and “sub-programs” are defined as a series of instructions that may be implemented as software (i.e. computer program instructions or computer-readable program code) that may be loaded onto a computer to produce a “machine,” such that the instructions that execute on the computer create structures for implementing the functions described herein or shown in the figures. Further, these programs and sub-programs may be loaded onto a computer so that they can direct the computer to function in a particular manner, such that the instructions produce an article of manufacture including instruction structures that implement the function specified in the flow chart block or blocks. The programs and sub-programs may also be loaded onto a computer to cause a series of operational steps to be performed on or by the computer to produce a computer implemented process such that the instructions that execute on the computer provide steps for implementing the functions specified in the flow chart block or blocks. The phrase “loaded onto a computer” also includes being loaded into the memory of the computer or a memory associated with or accessible by the computer. Separate, albeit interacting, programs and subprograms may be associated with the adapter modules **100**, the server **130**, and the mobile device **150** (including the mobile application **140**) and these programs and subprograms may be divided into smaller subprograms to perform specific functions.

The terms “messages,” “communications,” “signals,” and/or “transmissions” include various types of information and/or instructions including, but not limited to, data, commands, bits, symbols, voltages, currents, electromagnetic waves, magnetic fields or particles, optical fields or particles, and/or any combination thereof. Appropriate technology may be used to implement the “communications,” “signals,” and/or “transmissions” including, for example, transmitters, receivers, and transceivers. “Communications,” “signals,” and/or “transmissions” described herein would use appropriate technology for their intended purpose. For example, hard-wired communications (e.g., wired serial communications) would use technology appropriate for hard-wired communications, short-range communications (e.g., Bluetooth) would use technology appropriate for close communications, and long-range communications (e.g., GSM, CDMA, Wi-Fi, or the like) would use technology appropriate for remote communications over a distance. Appropriate security (e.g., SSL or TLS) for each type of communication is included herein. The security units **755** and **955** include technology for securing messages. The security technology may be, for example, encryption/decryption technology (e.g., software or hardware). Although encryption/decryption is discussed primarily as being performed using a unique private key, alternative strategies include, but are not limited to encryption/decryption performed using public/private keys (i.e., asymmetric cryptog-

raphy), or other encryption/decryption strategies known or yet to be discovered. Appropriate input mechanisms and/or output mechanisms, even if not specifically described, are considered to be part of the technology described herein. The communications unit **770** (shown in FIG. **20**) of the adapter module **100** is shown as including appropriate input and output mechanisms **772**, **774** that may be implemented in association (e.g., directly or indirectly in functional communication) with male and female adapters **720**, **730** of the adapter module **100**. The communications unit **870** (shown in FIG. **21**) of the mobile device **150** includes mechanisms for both long-range communications (shown as the long-range communication capability **872** such as cellular and/or Wi-Fi mechanisms) for communicating with the server **130** and short-range communications (shown as the short-range communication capability **876** such as Bluetooth mechanisms) for communicating with the adapter module **100**.

When used in relation to “communications,” “signals,” and/or “transmissions,” the terms “provide” and “providing” (and variations thereof) are meant to include standard means of provision including “transmit” and “transmitting,” but can also be used for non-traditional provisions as long as the “communications,” “signals,” and/or “transmissions” are “received” (that can also mean obtained). The terms “transmit” and “transmitting” (and variations thereof) are meant to include standard means of transmission, but can also be used for non-traditional transmissions as long as the “communications,” “signals,” and/or “transmissions” are “sent.” The terms “receive” and “receiving” (and variations thereof) are meant to include standard means of reception, but can also be used for non-traditional methods of obtaining as long as the “communications,” “signals,” and/or “transmissions” are “obtained.”

The term “associated” is defined to mean integral or original, retrofitted, attached, connected (including functionally connected), positioned near, and/or accessible by. For example, if the user interface (e.g., a traditional display **122** (FIG. **19**), a touch screen display **124** (FIG. **19**), a key pad **126** (FIG. **19**), buttons **126** (FIG. **19**, shown as part of the key pad **126**), a keyboard (not shown), and/or other input or output mechanism) is associated with a payment accepting unit **120**, the user interface may be original to the payment accepting unit **120**, retrofitted into the payment accepting unit **120**, attached to the payment accepting unit **120**, and/or a nearby the payment accepting unit **120**. Similarly, adapter modules **100** may be associated with payment accepting units **120** in that the adapter modules **100** may be original to the payment accepting unit **120**, retrofitted into the payment accepting unit **120**, attached to the payment accepting unit **120**, and/or a nearby the payment accepting unit **120**.

#### System Overview

FIGS. **5**, **6**, and **7** together show major components of the mobile-device-to-machine payment system and the interactions there-between.

As shown, the adapter module **100** functionally connected bi-directionally to the payment accepting unit **120** via a wired serial connection such that no security is necessary. The adapter module **100** is also functionally connected bi-directionally to the mobile device **150** (and its installed mobile application **140**) via short-range communication technology (e.g., a Bluetooth connection). Because the mobile device **150** is not a “trusted” link (e.g., it could be hacked by a user), only secured communications (transmissions) are passed between the adapter module **100** and the mobile device **150**. This keeps communications secured and

safe from hacking. The mobile device **150** (and its installed mobile application **140**) is also functionally connected bidirectionally to a system management server **130** and/or a funding source server **160** via long-range communication technology (e.g., Wi-Fi or Cellular connection) that preferably has appropriate security (e.g., SSL security). Security between the mobile device **150** and the system management server **130** has the advantage of protecting communications from the mobile device **150** to the system management server **130** that may include sensitive data and may not be encrypted. The system management server **130** and the funding source server **160** may be connected via a wired Internet connection with SSL security. The system management server **130** may be connected via a wired Internet connection with SSL security to an operators' server **170**. Although not necessary to implement a purchase transaction, for other purposes (e.g., inventory), the operators' server **170** may be connected to the payment accepting unit **120** using a handheld computer sync or a cellular connection.

Also, a unique private key may be used to securely transmit encrypted messages between the adapter module **100** and the system management server **130** (although the encrypted transmissions would most likely be routed through the mobile device **150**). The server **130** stores a private key for each adapter module **100**, and this key is only known to the adapter module **100** and the server **130**. No intermediary is privy to this key (especially not the mobile device **150**). When the adapter module **100** and the server **130** communicate messages (e.g., AuthRequest and AuthGrant), the security unit **755** of the adapter module **100** encrypts the message with its private key and passes the message to the mobile device **150**. The mobile device **150** (which preferably cannot decrypt the message) passes the encrypted message to the server **130**. The server **130** is able to decrypt the message using the security unit **955** of the adapter module **100** and the unique private key. The security unit **955** of the server **130** uses this same unique private key to encrypt messages to the adapter module **100** and sends the message to the mobile device **150** to relay to the adapter module **100** that is able to decrypt the message using the security unit **755** of the adapter module **100** and the unique private key.

FIG. 7 shows specific communications and messaging with a vending sequence (the numbers to the left of the communications and messaging) between the adapter module **100**, the mobile device **150**, and the system management server **130**. These communications are discussed in more detail in the discussion pertaining to the schematic flow diagrams (FIGS. 8A-8G) and the flow charts (FIGS. 9A-9E).

It should be noted that FIGS. 5, 6, and 7 are examples, and are meant to help in the understanding of the mobile-device-to-machine payment system. For example, the shown long-range communications technology may be replaced with alternative long-range communications technology known or yet to be discovered, the shown short-range communication technology may be replaced with alternative short-range communication technology known or yet to be discovered, and the shown security may be replaced with alternative security known or yet to be discovered. The shown connections are meant to be examples, and there may be intermediaries that are not shown. The shown components have been simplified in that, for example, only one mobile device **150** (or machine **120**, adapter module **100**, or server **130**) is

shown where many may be included. Finally, the order of the steps may be changed and some steps may be eliminated.

#### Adapter Module

FIGS. 11-18 show views of adapter module **100a** (referred to generally as adapter module **100**). Adapter module **100** is a relatively low cost hardware component that is pre-configured to work with the industry standard multi-drop bus (MDB). On machines without MDB technology, the adapter module **100** can be configured or designed to work with other serial protocols or activate a switch. In essence the adapter module **100** simulates establishing payment on payment accepting unit **120** in much the same manner as other alternative forms of payment (e.g., cash).

The shown adapter modules **100** are preferably designed to be used as an in-line dongle for in-line insertion within, for example, a MDB of a machine **120**. The wire used in MDB technology uses male and female connection ends or adapters to allow the attachment of peripherals. In the case of a vending machine, the wire with the connection ends or adapters would be present to allow the attachment of a payment receiving mechanism (e.g., a coin mechanism). The MDB male and female adapters **700**, **710** may be separated (as shown in FIGS. 17-18). The adapter module **100a** in FIGS. 11 and 17-18 has a male adapter **720** and a female adapter **730**. The adapter module **100a** may be plugged (inserted) in serial ("in-line") with the wire. For example, the MDB female adapter **710** may be connected to the male adapter **720** of the adapter module **100** and the MDB male adapter **700** may be connected to the female adapter **730** of the adapter module **100**. The resulting in-line configuration is shown in FIG. 19. It should be noted that the adapter modules **100** are designed to allow pass-through communications so that if the mobile-device-to-machine payment processing system is not enabled (e.g., for a particular purchase or simply turned off) the MDB functions as though the adapter module **100** is not there and the machine **120** can function normally.

#### Hands-Free Mode

Summarily, if it is available, a hands-free mode, from the user's perspective, would allow the user to approach a favorite payment accepting unit **120** and notice that the display (e.g., the displays **122** or **124** shown in FIG. 19) associated with the payment accepting unit **120** shows funds available (e.g., the wallet balance), he would select the product or service using input mechanisms (e.g., buttons **126** or a touch screen display **124** shown in FIG. 19) associated with the payment accepting unit **120**, and he would retrieve his dispensed services or products.

During an initial handshake with the mobile device **150** (when the user is within range), the adapter module **100** reports to the mobile device **150** whether or not hands-free mode is available. If it is available, the installed mobile application **140** automatically connects to the payment accepting unit **120** without the user having to interact with the mobile device **150**. The user observes that funds are available on the display **122**, **124** of the payment accepting unit **120** and completes the purchase transaction as if cash was inserted in the machine **120** by inputting his selection on the payment accepting unit **120**. The payment accepting unit **120** dispenses the product or service. After the selection is made, the change is returned to the mobile device **150**.

Whether hands-free payment is available is determined by factors including, but not limited to whether if other mobile

17

devices **150** are in range, if other adapter modules **100** are in range, if there are any alerts, if the payment trigger threshold is having wide variances and so deemed unstable, or if the payment accepting unit operator (e.g., a vending machine operator) has opted to disable hands-free mode for the payment accepting unit **120**. In the latter instance, operators can disable via a maintenance mobile device **150**, as well as through the operators' server **170** and/or the system management server **130**.

FIG. 3 is a table that shows considerations, conditions, or factors that may be used to determine whether the hands-free pay feature is available. Starting at the "Favorite?" column, this indicates whether the payment accepting unit **120** is a favorite machine. Preferably the hands-free pay feature is only available for use with "favorite" payment accepting units **120** (e.g., a vending machine at work or school). The "Alert" column has to do with whether there is some reason (e.g., there are too many users in range) that the hands-free pay feature should not work and, if there is such a reason, the user will be notified (alerted) and may be able to use the manual mode to resolve the alert and/or complete the transaction. FIG. 3 shows situations in which a user is or is not able to make hands-free purchases from a machine **120** using a mobile application **140** on his mobile device **150**. It should be noted that the shown interface is an example. For example, some of the features could be automated or pre-selected. (It should be noted that the left hand column, the "Tab" column, relates to whether the selected tab on the mobile application **140** is "all" or "favorite." FIGS. 10A-10D all show these tabs. Unlike the other columns in FIG. 3, this column has more to do with the functionality and view of the application **140** than specifically with the hands-free feature. The tabs would allow a user to select whether he wanted to be alerted when he was in range of all payment accepting units **120** or just "favorite" payment accepting units **120** and the application **140** would show the appropriate view.)

Balance Display: An optional feature of the mobile-device-to-machine payment system that is particularly helpful in the hands-free mode (although it may be available in the manual mode and/or in a multiple-vend scenarios) is when the user's mobile device **150** sends "credit" to the payment accepting unit **120** (either via hands-free payment or through a manual swipe), the wallet balance is sent to the payment accepting unit **120** that is then displayed to the user on a display **122, 124** of the machine **120**. This is particularly beneficial during hands-free mode when the user does not retrieve the mobile device **150** and, therefore, may not know the balance. Also, in a multiple-vend scenario the user would not have to calculate a remaining balance.

An example of a hands-free, multiple-vend scenario where a balance is displayed by the payment accepting unit **120**, follows: The user has \$5.00 in his/her virtual wallet as that is the amount that has been authorized (the AuthGrant being stored on the mobile device **150**). The user walks up to the payment accepting unit **120** and \$5.00 is displayed on the display **122, 124** of the payment accepting unit **120** since hands-free mode was enabled and credit was sent (e.g., via the short-range communication capability) to the payment accepting unit **120**. The user makes a selection of \$1.50 by interacting (e.g., pressing buttons) with the machine **120**. The item (product or service) is dispensed and the "change" is "returned" (e.g., via the short-range communication capability) to the virtual wallet. But since the user is still standing in the payment zone **102**, the remaining wallet balance of \$3.50 is sent to the payment accepting unit **120** and displayed so that the user can now see that he/she has a \$3.50

18

balance. (It should be noted that the authorized funds may remain on the machine **120** and not be transferred back to the mobile device **150** between transactions.) The user decides to purchase a \$1.50 item, and the transaction is completed as usual (e.g., by interacting with the machine **120**). Now the user is still standing in the payment zone **102** and he/she sees the wallet balance of \$2.00 on the display **122, 124** of the payment accepting unit **120**. The user decides that he/she does not wish to purchase anything else and simply walks away. As he/she walks out of the payment zone **102**, the credit is cleared from the machine **120**, but he/she is left with the knowledge that his wallet balance is \$2.00 even though he/she never touched the mobile device **150**. Communications between the payment accepting unit **120** and the adapter module **100** (via the mobile device **150**) handle the accounting incidental to the transaction. The remaining balance (\$2.00) is technically stored on the server **130**, and may be reflected on the application **140** on the mobile device **150**.

#### Multiple Distinct Zones

As shown in FIGS. 1-2, the functions performed by the adapter module **100** can be divided into distinct zones: a first "communication zone" (e.g., "Bluetooth range" **106**), a second "authorization zone" **104**, and a third "payment zone" **102**. The payment zone **102** is smaller than or equal to (overlapping completely) the authorization zone **104**. Put another way, the payment zone **102** is within or coextensive with the authorization zone **104**. The payment zone **102** is a subset of the authorization zone **104** with a ratio of the payment zone **102** to the authorization zone **104** ranging from 0.01:1 to 1:1. It is not necessarily a fixed ratio and can vary between different payment accepting units **120**, different mobile devices **150**, different users, and over time. While the zones **102, 104, 106** are depicted as having a uniform shape, the zones may not necessarily be uniform (or constant over time) in that the shape can vary. For example, the shape of the Bluetooth range **106** may vary depending on environmental conditions such as obstacles in the room and payment accepting unit **120** door/wall materials.

Bluetooth Range **106** (sometimes also herein called the "communication zone"): The outermost range is the Bluetooth range **106** (shown in FIGS. 1-2). This is the area in which the adapter module **100** is able to broadcast its presence. In most situations, the Bluetooth range **106** is a passive range in that no actual data is exchanged between the mobile device **150** and the adapter module **100**. While in the Bluetooth range **106**, the mobile device **150** monitors the RSSI (Received Signal Strength Indicator).

Authorization Zone **104**: The middle region is the authorization zone **104** (shown in FIGS. 1-2). This is a computed area based on the RSSI. As mentioned, the mobile device **150** monitors the RSSI while it is in the Bluetooth range **106**. When the RSSI reaches a certain predetermined threshold based on In-Range Heuristics, the mobile device **150** can be considered to be in the authorization zone **104**. In the authorization zone **104** the mobile device **150** establishes a connection to the adapter module **100** (e.g., a Bluetooth connection (FIG. 5) with SSL protection (FIG. 6)) and informs the adapter module **100** of its presence. After a successful handshake with the adapter module **100**, the mobile device **150** registers the adapter module **100** and the adapter module **100** requests an authorization to the server **130** via the mobile devices' network connection (e.g., a Wi-Fi or cellular connection (FIG. 5) with SSL protection (FIG. 6)). It is important to note the mobile device **150** and



the adapter module 100 have a non-exclusive relationship at this point. The adapter module 100 may collect registrations for all mobile devices 150 that are within the authorization zone 104.

An authorization occurs in preparation for when the user enters the payment zone 102 (shown in FIGS. 1-2). An authorization expires in a set period of time (for example, five minutes), so if the mobile device 150 is still in the authorization zone 104 at the time of expiration, the adapter module 100 submits for and receives another authorization. This will continue for a set number of times (for example, the limit may be three times to limit cases of numerous authorizations for a mobile device that may remain in the authorization zone 104 for an extended period of time without completing a transaction). Should authorization fail (for instance if the limit had been reached) prior to the user entering the payment zone 102, the adapter module 100 will request authorization when the mobile device 150 enters the payment zone 102 (which adds a few seconds to the experience).

**Payment Zone 102:** As a user enters the payment zone 102, the mobile device 150 establishes exclusive control of the adapter module 100. Once established, any other user in the payment zone 102 is put into a “waiting” status.

In the payment zone 102, the payment can be triggered automatically if the payment processing system has and is in hands-free mode. In such instances, the mobile device 150 is running the application 140 in background mode and will send credit to the payment accepting unit 120 without any explicit user interaction. The user completes the transaction on the payment accepting unit 120 in much the same manner as if cash had been inserted into the payment accepting unit 120 to establish credit. After the user completes the transaction (that may include one or more purchases), details of the transaction are preferably returned to the mobile device 150 and server 130 in separate messages. The message to the server 130 is preferably encrypted with the adapter module’s 100 private key (FIG. 6) to ensure data integrity. As shown in FIG. 7, the “private key” coded message (Encrypted VendDetails) is preferably sent via the mobile device 150. The message to the mobile device 150 may be sent solely for the purpose of closing the transaction. The transaction history and balance are updated server-side via the encrypted message sent to the server 130.

The other mode of operation is manual mode. In manual mode, the user launches the mobile device 150 and is able to swipe to send payment to the payment accepting unit 120. The user can also swipe back to cancel the payment. Like in hands-free mode, the purchase transaction is completed on the payment accepting unit 120 in the same manner as if cash were inserted into the payment accepting unit 120. The mobile device 150 is only used to send payment. Selection is made directly on the payment accepting unit 120.

**Self-Calibrating Zone Threshold:** A key, but optional feature, of the payment processing system is a self-calibrating payment zone RSSI threshold. Because RSSI can vary machine to machine, environment to environment, and device to device, having a fixed threshold at which payment is triggered can be problematic. The approach suggested herein is the creation of a self-calibrating threshold. When the user is interacting with the payment accepting unit 120 (such as when he makes his selection on the payment accepting unit 120), the payment accepting unit 120 notifies the adapter module 100 and the adapter module 100 logs the conditions such as RSSI, type of user mobile device 150, accelerometer data, and other information. It is at this point that it can be ascertained safely that the user is within

arm’s-length from the payment accepting unit 120 (by necessity the user is arm’s-length because he is making some physical interaction with the payment accepting unit 120). This is the only point in the entire transaction in which it can be certain that the user is within arm’s-length from the payment accepting unit 120.

FIG. 4 shows a simplified set of steps involved when users enter the payment zone 102. Specifically, FIG. 4 shows that credit is established 200 (this may have been done in the authorization zone 104, but if not it would be handled in the payment zone 102), that the user makes a selection using the machine 202, that the machine notifies the adapter module of the selection 204, that the adapter module (optionally) logs the RSSI 206, and that the purchase process(es) continues 208. Using the historically logged RSSI data, the adapter module 100 calculates one of several “average” RSSI using various mathematical models. This “average” could be a traditional average, a moving average, a weighted average, a median, or other similar summary function. The adapter module 100 could pre-process the historical data before running the function, such as to eliminate top and bottom data points, suspect data points, etc.

Optionally, during the handshake between the mobile device 150 and the adapter module 100, the information transmitted to the adapter module 100 may include, for example, the model of the mobile device 150. Using the received information pertaining to the mobile device models, the adapter module 100 can create multiple payment thresholds, one for each mobile device model. This allows for variances that may be inherent in different types of Bluetooth radios. An alternative to this method is for the adapter module 100 to broadcast a baseline payment zone threshold, and the mobile device 150 can use an offset from this baseline based on its specific model type. The payment zone thresholds (or baseline offsets) can be unique to specific types of mobile devices (e.g., by manufacturer, operating system, or component parts), models of mobile devices, or individual mobile devices (unique to each user).

In a typical scenario in which the payment zone threshold has been calibrated, the adapter module 100 advertises its presence along with the threshold at which it considers any mobile device 150 to be in the authorization zone 104. This is a one-way communication from adapter module 100 to mobile device 150. Once the mobile device 150 enters the authorization zone 104, there is a handshake that is established between the adapter module 100 and the mobile device 150. During this handshake, the mobile device 150 can share its model information with the adapter module 100, and the adapter module 100 can return the payment zone 102 threshold for that specific model.

Optionally, in addition to calibrating the payment zone threshold, the adapter module 100 can apply the self-calibrating model to the authorization zone 104 to calibrate the authorization zone threshold. As with the payment zone thresholds, the authorization zone thresholds can be unique to specific types of mobile devices, models of mobile devices, or individual mobile devices. In this scenario, the adapter module 100 would broadcast multiple thresholds by device type and the mobile device 150 would determine which threshold to apply (or alternatively broadcast a baseline and the mobile device 150 uses an offset based on its device model). Even in this scenario, the authorization zone 104 is a one-way communication.

Optionally, along with the threshold that is calculated (in the payment and/or the authorization zone(s)), a safety margin can be added to minimize scenarios in which a user is within range, but the mobile-device-to-machine payment

processing system does not recognize it because the threshold may not have been reached. For example, if the calculated RSSI for an iPhone™ 5 on machine 4567 is -68 db, the mobile-device-to-machine payment processing system may add a safety margin of -5 db, and establish the threshold at -73 db. So when a user's phone is communicating with the adapter module 100 at an RSSI of -73 db or better, the mobile-device-to-machine payment processing system will allow the mobile device 150 to credit the payment accepting unit 120. The safety margin can be set on the server 130 and downloaded to the adapter module 100, or set on the mobile device 150, or set on the adapter module 100 itself.

Optionally, in the payment zone threshold, the mobile device 150 can use other data to determine when to cancel the exclusive control of the payment accepting unit 120, to identify when the user is moving out of the payment zone 102. External data could include accelerometer data from the mobile device 150. Using that data, the mobile device 150 can determine whether the user is standing relatively still in front of the payment accepting unit 120, or if the user is in motion—effectively walking away from the payment accepting unit 120.

#### Signal Unavailability Adaptation

The mobile-device-to-machine payment processing system described herein uses a mobile device's 150 short-range communication technology (e.g., Bluetooth mechanisms) (shown as short-range communication capability 876 in FIG. 21) and a mobile device's 150 long-range communications technology (e.g., cellular and/or Wi-Fi mechanisms) (shown as long-range communication capability 872 in FIG. 21). The short-range communication capability 876 communicates with the adapter module's 100 short-range communication technology (e.g., Bluetooth mechanisms) (shown as short-range communication capability 776 in FIG. 20). The long-range communication capability 872 communicates with the server's 130 long-range communications technology (e.g., cellular and/or Wi-Fi mechanisms) (shown as long-range communication capability 972 in FIG. 22). The mobile device 150 (with a mobile application 140 thereon) acts as a communication bridge between the adapter module 100 (associated with a payment accepting unit 120) and the server 130. This process is described herein and works properly if there is cellular or Wi-Fi coverage within the payment zone 102.

One option if there is no cellular or Wi-Fi coverage within the payment zone 102 is to determine whether there is cellular or Wi-Fi coverage within the authorization zone 104 or the Bluetooth range 106. If there is, then the sizes of the zones 102, 104, 106 could be adapted and the timing could be adapted. For example, if the mobile devices 150 detected problems with the cellular or Wi-Fi coverage within the payment zone 102, the user could carry his mobile device 150 into the other zones (or the mobile device 150 could use short-range communication technology to communicate with other mobile devices 150 within the authorization zone 104 or the Bluetooth range 106) to determine whether the zones have cellular or Wi-Fi coverage. If they do have coverage, communication between the mobile device 150 and the server 130 can be advanced (conducted earlier when the mobile device 150 is further from the machine 120) or delayed (conducted later when the mobile device 150 is further from the machine 120). This can be thought of as changing the size or shapes of the zones 102, 104, 106. The timing would also have to be adjusted so that the authorization of funds (AuthGrant) does not expire before the user

has a chance to make a purchase. It also means that balance updates to the server 130 may happen after the user has moved away from the machine 120 and has cellular or Wi-Fi coverage again.

Another option if there is no cellular or Wi-Fi coverage within any of the zones 102, 104, 106 is for the user to obtain authorization while outside of the zones in a place with cellular or Wi-Fi coverage. This may occur, for example, if a user knows that he will be going to a place with a payment accepting unit 120 equipped with an adapter module 100 (perhaps to a favorite payment accepting unit 120) that does not have (or rarely has) cellular or Wi-Fi coverage. A user may also use the mobile application 140 to query payment accepting units 120 in a given range (e.g., within 50 miles) or at a given location (e.g., at a campground or in a particular remote city) to determine whether there is cellular or Wi-Fi coverage within the zones 102, 104, 106. The user can then obtain pre-authorization from the server 130 using the mobile application 140. Again, the timing would also have to be adjusted so that the authorization of funds (AuthGrant) does not expire before the user has a chance to make a purchase. It also means that balance updates to the server 130 may happen after the user has moved away from the machine 120 and has cellular or Wi-Fi coverage again. A mobile-device-to-machine payment system having the ability to implement this option would be able to accept cashless payments without requiring any network connection near the payment accepting unit 120. In some implementations, the mobile-device-to-machine payment processing systems described herein is located in a remote location where no signal is available, therefore, can accept cashless payments.

As an example of a situation in which there might be no cellular or Wi-Fi coverage within any of the zones 102, 104, 106 of a particular payment accepting unit 120, the user (a teenager) may be traveling to a remote location to attend summer camp where there is no cellular or Wi-Fi coverage. The camp may have several payment accepting units 120 (e.g., a machine that creates a dedicated "hot spot" that requires payment for use, vending machines, or machines for renting equipment such as bikes, kayaks, or basketballs). The camp facility might notify parents that the mobile-device-to-machine payment system is available. The parents, while at home, could obtain authorization for a particular amount (that could be doled out a certain amount per day or limited to type of machine or location) to be authorized and "loaded" into the user's mobile device 150 and specify that the authorization will not expire for a certain period or until a certain date. Thereafter, while at camp, the user could use the mobile application 140 on his mobile device 150 in a manner similar to those discussed elsewhere herein. Short-range communications may be used for communications between the adapter modules 100 (associated with the machines 120) and users' mobile devices 150.

One subtle but powerful component of the payment processing system described herein is that it requires a long-range communication capability (e.g., an Internet or cellular network connection) only in the authorization zone 104 and only for the time period required to send the AuthRequest and receive the AuthGrant. Once a valid AuthGrant is received by the mobile device 150, the long-range communication capability (e.g., an Internet or cellular network connection) is not required by either the mobile device 150 or the adapter module 100 in the payment zone 102 as long as the AuthGrant is valid (unexpired). This mechanism allows the system to seamlessly handle authenticated transactions in (temporary) offline mode, with the deferred acknowledgement and transaction messages per-

forming the bookkeeping and cleanup when network connection is regained. The alternatives described above provide a unique way to artificially extend the authorization zone to include any location where the mobile device 150 can communicate with the server 130.

#### Multiple User Resolution

As shown in FIG. 2, in one practical scenario, multiple users are in the zones 102, 104, 106. As shown in FIG. 2, users 1, 2, and 3 are in the payment zone 102 near the machine 120; users 5 and 6 are shown as positioned between the authorization zone 104 and the Bluetooth range 106; users 4 and 7 are in the Bluetooth range 106, user 10 is positioned on the edge of the Bluetooth range 106; and users 8 and 9 are positioned outside of Bluetooth range 106. In some implementations, the mobile-device-to-machine payment processing system manages and resolves issues pertaining to multiple users.

Users 4 and 7 are within the Bluetooth range 106 and the user 10 is either entering or leaving the Bluetooth range 106. Within the Bluetooth range 106 the users' mobile devices 150 are able to see the adapter module's 100 advertisement. In this zone, the mobile device 150 preferably does not initiate a connection. The adapter module 100 is preferably unaware of the users in the Bluetooth range 106. All the adapter module 100 is doing is advertising its presence to any multitude of users that may be in Bluetooth range 106.

The adapter module 100 begins to log users as the users (and their respective mobile devices 150) enter the authorization zone 104 (shown in FIG. 2 as users 5 and 6). At this point, there is a non-exclusive connection initiated by the mobile device 150 to the adapter module 100. It does a handshake (e.g., to exchange information needed to obtain authorization and, optionally, to log information needed for a self-calibrating authorization zone threshold) and the mobile device 150 contacts the server 130 for an authorization (e.g., sending an AuthRequest and receiving an AuthGrant). The adapter module 100 registers all mobile devices 150 that have requested and received AuthGrants. The adapter module 100 continues communicating with any other mobile device 150 that enters the authorization zone 104. After initial contact, the adapter module 100 may provide the mobile device 150 with a deferral delay of when to check back in with the adapter module 100 allowing opportunity for other mobile devices 150 to communicate with the adapter module 100.

If there is only one user in the payment zone 102, a purchase transaction may be performed. If there are multiple users in the payment zone 102, the mobile-device-to-machine payment system must handle the situation.

One optional solution for handling the situation of the multiple users in the payment zone 102 is queuing users in the payment zone 102. Once any mobile device 150 enters the payment zone 102, it establishes exclusivity to a particular mobile device 150 (e.g., in a first-come-first-serve manner). Technically, however, the adapter module 100 is not establishing an exclusive connection to the mobile device 150. The adapter module 100 can still perform a round-robin poll and communicate with and advertise to other mobile devices 150. Instead, the adapter module 100 establishes a queue prioritized by RSSI and time (e.g., who was first and whether the authorization has expired) and it notifies (e.g., alerts) other mobile devices 150 to wait. The earliest valid (unexpired) authorization takes precedence when there is any tie in the RSSI. Otherwise, for example, the strongest average RSSI takes priority. Preferably the

queue is not a static measure of the RSSI but an averaged measure over the period of time in the queue. This compensates for a scenario in which a user may be walking around in the queue and then shows up at the payment accepting unit 120 just as the previous user is finishing. If another user was also in the payment zone 102 and stood there the entire time, but may have newer authorization, he could win out.

Anytime that the adapter module 100 cannot determine exactly which user is in the payment zone 102 in front of the payment accepting unit 120, the adapter module 100 will disable hands-free payment. The mobile device 150 will send an alert to the user and he can use swipe to pay (manual mode). All users in payment zone 102 will show "Connected" and the first to swipe payment to the payment accepting unit 120 then locks out other users.

#### Multiple Module Resolution

In the scenario where there are multiple modules present, determining which payment accepting unit 120 a user is in front of can be a challenge. In some implementations, the mobile-device-to-machine payment processing system described herein allows adapter modules 100 to communicate to other adapter modules 100 in range via Bluetooth. Each user receives authorization grants for specific payment accepting units 120. This means if there are multiple adapter modules 100 within the same authorization zone 104, there will be multiple authorization grants for the user. When the user enters the payment zone 102, it can be difficult to differentiate which payment accepting unit 120 the user is in front of if the payment zones 102 overlap.

To solve this problem, when the user enters the payment zone 102, the adapter modules 100 communicate with each other to determine the RSSI for the particular user (based on the signal from his mobile device 150) to triangulate which adapter module 100 (and the associated payment accepting unit 120) is closer to the user. Optionally, the inter-module communications can restrict the user to establishing an exclusive connection with only one payment accepting unit 120.

Optionally, when the user connects to a payment accepting unit 120, the mobile device 150 can send a communication to the payment accepting unit 120 for momentary display to the user on the display 122, 124 of the payment accepting unit 120. For example, the mobile device 150 can send a communication (e.g., "connected" or "Fred's Mobile Device Connected") to the payment accepting unit's display 122, 124 for a predetermined period of time (e.g., 1-3 seconds) so when the user is in payment zone 102, it is clear which payment accepting unit 120 the user is connected to prior to making a purchase (either in hands-free or manual mode).

In addition, when the user is in manual mode, the mobile device 150 can display (e.g., on the touch screen 152 as shown in FIGS. 10A-10D) a visual indication of the payment accepting unit 120 (e.g., a picture and/or a payment accepting unit ID of the payment accepting unit 120) for visual confirmation. If the user is in manual mode, the user can manually change the payment accepting unit 120.

#### Descriptive Scenario

FIG. 7, FIGS. 8A-8G, and 9A-9E (as well as other figures) can be used to understand a detailed scenario of the mobile-device-to-machine payment processing system described herein. A flow of communications and steps are loosely described below with reference to these (and other figures).

25

It should be noted that alternative scenarios could include, for example, a modified order of the steps performed.

Prior to vending transactions, a user downloads a mobile application **140** onto his mobile device **150**, creates an account, and configures a funding source via, for example, a funding source server **160**. A funding source may be, for example, a debit card, a credit card, campus cards, rewards points, bank accounts, payment services (e.g., PayPal™) or other payment option or combination of payment options known or yet to be discovered. The funding sources may be traditional and/or nontraditional payment sources that are integrated into the ecosystem described herein and then used indirectly as a source of funds. Funds from the funding source are preferably held on the server **130** such that when an AuthRequest is received by the server **130**, the server **130** can send an AuthGrant authorizing funds for a purchase.

The user can specify one or more “favorite” adapter module(s) **100** (that has a one-to-one relationship to the payment accepting unit **120**) that he may visit regularly, such as a vending machine at school or work. Favorite adapter modules **100** appear on a pre-filtered list and allow for additional rich features such as hands-free payment.

The payment accepting unit **120** may be equipped with an adapter module **100** that is constantly advertising its availability via Bluetooth (or other “signals,” “communications,” and/or “transmissions”). This ongoing advertising and scanning for adapter modules is shown in FIG. **8A**. As shown, the mobile device **150** is continuously scanning for any adapter module **100** within Bluetooth (or other “signal,” “communication,” and/or “transmission”) range. When the user is within range of that adapter module **100**, the mobile device **150** tracks and monitors the signal strength until a predetermined “authorization zone” threshold is achieved.

FIGS. **8B** and **9A** generally show that when the authorization zone threshold is reached, the mobile device **150** enters the authorization zone (block **302**) and registers the adapter module **100**. The mobile device **150** connects to the server **130** (block **304**). The application **140** on the mobile device **150** creates a request for authorization (AuthRequest) and passes the AuthRequest to the server **130** using appropriate communication technology (e.g., GSM, CDMA, Wi-Fi, or the like) (block **306**). The server **130** responds with an authorization grant (AuthGrant) encrypted with the specific adapter module’s private key (block **306**). This authorization token may minimally include the User identifier (ID), Apparatus ID (for the adapter module **100**), authorization amount, and expiration time. The mobile device **150** receives the AuthGrant from the server **130**, and retains it until the mobile device **150** is ready to issue payment to an adapter module **100**. The mobile device **150** collects all pending AuthGrants that may be one or more depending on how many adapter modules **100** are in-range. Unused AuthGrants that expire are purged from the mobile device **150** and the server **130**. It is important to note that the mobile device **150** is unable to read the AuthGrant because it is encrypted with the adapter module’s unique private key that is only known to server **130** and adapter module **100**. This provides a preferred key element of security in the system as the adapter module **100** only trusts AuthGrants that are issued by the server **130**, and the AuthGrants cannot be read or modified by the mobile device **150** or any other party in between the server and the adapter module **100**. Additional mobile devices **150** may enter the authorization zone **104** (block **308**).

As the user approaches a specific adapter module **100**, the user enters the payment zone **102** and an event threshold is triggered based on heuristics performed by the mobile

26

device **150**. Blocks **310** and **312** show the loop steps of waiting for a mobile device **150** from the authorization zone **104** to enter the payment zone **102**. If the user leaves the authorization zone **104** without entering the payment zone **102**, the adapter module **100** returns to advertising its presence (block **300**).

FIGS. **8C** and **9B** generally show the user entering the payment zone. The mobile device **150** verifies that it has an unexpired and valid AuthGrant. If the AuthGrant is not good, it may be requested again, repeating the Authorization Request process (block **315**). If the AuthGrant is good, the mobile device **150** sends the valid AuthGrant (including the wallet balance (block **322**)) to the adapter module **100** to initiate a transaction. The mobile device **150** may issue the AuthGrant automatically without specific user interaction if the hands-free mode is supported (and the device is a favorite (block **318**), there is only one device in the payment zone **102** (block **318**), and (optionally) there is only one user in the authorization zone **104** (block **320**). If any of these factors are not present, the mobile device **150** will prompt and/or wait for the user to begin the transaction manually (block **324**).

FIGS. **8D**, **9C**, and **9D** generally show the transaction process. As shown in FIG. **9C**, the adapter module **100** runs through a series of questions to determine if there are any issues that would prevent vending including: has the user canceled in-app? (block **326**), has the user walked away? (block **328**), is the coin return pressed? (block **330**), has more than a predetermined period of time elapsed? (block **332**). If the answer to any of these questions is “yes,” the transaction does not proceed. If the answers to all of these questions is “no,” the user makes a selection (block **334**) on the payment accepting unit **120** in the same or similar manner as compared to if cash or credit were presented to the payment accepting unit **120**. If the machine **120** is able to vend (block **336**), it attempts to release the product. If the vend fails (block **338**) it is reported by the machine (block **340**) and a credit is returned to the virtual wallet (block **342**). If the vend is successful (block **338**) it is reported by the machine (block **344**). Put another way, after the transaction is complete, the adapter module **100** returns to the mobile device **150** the details of the transaction as well as an encrypted packet containing the vend details to be sent to the server **130** via the mobile device **150**. Optionally, the adapter module **100** can pass additional information not directly related to the transaction such as payment accepting unit health, sales data, error codes, etc.

FIGS. **8D** and **9E** generally show the multi-vend function. If the machine has enabled multi-vend capabilities (block **350**) and the multi-vend limit has not been reached, the process returns to the question of whether the user is in the payment zone (block **310** of FIG. **9A**). If the machine does not have enabled multi-vend capabilities (block **350**) or the multi-vend limit has been reached, the wallet is decremented by the vend amount(s) and “change” is returned to the virtual wallet (block **354**) and the process ends (block **356**).

FIG. **8E** is a schematic flow diagram of an example login process. FIG. **8F** is a schematic flow diagram of an example boot-up process. FIG. **8G** is a schematic flow diagram of an example account check/update process.

Several of the figures are flow charts (e.g., FIGS. **9A-9E**) illustrating methods and systems. It will be understood that each block of these flow charts, components of all or some of the blocks of these flow charts, and/or combinations of blocks in these flow charts, may be implemented by software (e.g., coding, software, computer program instructions, software programs, subprograms, or other series of computer-

executable or processor-executable instructions), by hardware (e.g., processors, memory), by firmware, and/or a combination of these forms. As an example, in the case of software, computer program instructions (computer-readable program code) may be loaded onto a computer to produce a machine, such that the instructions that execute on the computer create structures for implementing the functions specified in the flow chart block or blocks. These computer program instructions may also be stored in a memory that can direct a computer to function in a particular manner, such that the instructions stored in the memory produce an article of manufacture including instruction structures that implement the function specified in the flow chart block or blocks. The computer program instructions may also be loaded onto a computer to cause a series of operational steps to be performed on or by the computer to produce a computer implemented process such that the instructions that execute on the computer provide steps for implementing the functions specified in the flow chart block or blocks. Accordingly, blocks of the flow charts support combinations of steps, structures, and/or modules for performing the specified functions. It will also be understood that each block of the flow charts, and combinations of blocks in the flow charts, may be divided and/or joined with other blocks of the flow charts without affecting the scope of the invention. This may result, for example, in computer-readable program code being stored in whole on a single memory, or various components of computer-readable program code being stored on more than one memory.

#### Additional Implementations

FIG. 23 illustrates a schematic flow diagram of a process 1000 of authenticating a user to perform a transaction in the payment processing system in accordance with some implementations. In some implementations, the payment processing system includes one or more payment modules 100 (e.g., each associated with a respective payment accepting unit 120 such as an automatic retailing machine for dispensing goods and/or services), one or more mobile devices 150 (e.g., each executing the application 140 for the payment processing system either as a foreground or background process), and the server 130. The server 130 manages the payment processing system and, in some cases, is associated with an entity that supplies, operates, and/or manufactures the one or more payment modules 100. For brevity, the process 1000 will be described with respect to a respective payment module 100 and a respective mobile device 150 in the payment processing system.

The payment module 100 broadcasts (1002), via a short-range communication capability (e.g., BLE), a packet of information (sometimes also herein called “advertised information”). The packet of information at least includes an authorization code and an identifier associated with the payment module 100 (module ID). In some implementations, the packet of information further includes a firmware version of the payment module 100 and one or more status flags corresponding to one or more states of the payment module 100 and/or the payment accepting unit 120. The information included in the packet broadcast by the payment module 100 is further discussed below with reference to FIG. 24A.

In some implementations, the payment module 100 sends out a unique authorization code every X seconds (e.g., 100 ms, 200 ms, 500 ms, etc.). In some implementations, the unique authorization codes are randomly or pseudo-randomly generated numbers. In some implementations, the

payment module 100 stores broadcasted authorization codes until a received authorization grant token matches one of the stored authorization codes. In some implementations, the payment module 100 stores broadcasted authorization codes for a predetermined amount of time (e.g., Y minutes) after which time an authorization code expires and is deleted. In some implementations, the authorization code is encrypted with a shared secret key known by the server 130 but unique to the payment module 100. In some implementations, the payment module 100 initializes a random number and then the authorization codes are sequential counts from this random number. In such implementations, the payment module 100 stores the earliest valid (unexpired) counter without a need to store every valid authorization code. In some implementations, the authentication code included in the broadcast packet of information is a hash value of the randomly or pseudo-randomly generated number or the sequential number.

The mobile device 150 receives the broadcasted packet of information, and the mobile device 150 sends (1004), via a long-range communication capability (e.g., GSM, CDMA, Wi-Fi, or the like), an authorization request to the server 130. For example, an application 140 that is associated with the payment processing system is executing as a foreground or background process on the mobile device 150. In this example, the application 140 receives the broadcasted packet of information when the mobile device 150 is within the communication zone of the payment module 100 (i.e., BLE range) and either automatically sends the authorization request to the server 130 or sends the authorization request to the server 130 when the mobile device 150 is within the authorization zone of the payment module 100. In some implementations, the broadcasted packet of information includes a baseline authorization zone threshold (i.e., an authorization zone criterion) indicating a baseline RSSI that the mobile device 150 (or the application 140) is required to observe before being within the authorization zone of the payment module 100. In some implementations, the mobile device 150 (or the application 140) offsets the baseline authorization zone threshold based on the strength and/or reception of the short-range communication capability (e.g., BLE radio/transceiver) of the mobile device 150. In some implementations, the authorization request at least includes the authorization code which was included in the broadcasted packet of information, an identifier associated with the user of the mobile device 150 or the user account under which the user of the mobile device 150 is logged into the application 140 (user ID), and the identifier associated with the payment module 100 (module ID). In some implementations, the authentication code included in authorization request is the hash value in cleartext. The authorization request is further discussed below with reference to FIG. 24B.

After receiving the authorization request, the server 130 processes (1006) the authorization request. In some implementations, the server 130 decrypts the authorization code included in the authorization request with the shared secret key corresponding to the payment module 100. In some implementations, the server 130 determines whether the user associated with the user ID in the authorization request has sufficient funds in his/her account for the payment processing system to perform a transaction at the machine 120 that is associated with the payment module 100 corresponding to the module ID in the authorization request.

The server 130 sends (1008), via a long-range communication capability (e.g., GSM, CDMA, Wi-Fi, or the like), an authorization grant token to the mobile device 150. In

some implementations, the server 130 does not send the authorization grant token if the authorization code in the authorization request cannot be decrypted with the shared secret key corresponding to the payment module 100 (e.g., the authorization code is corrupted or hacked). In some implementations, the server 130 does not send the authorization grant token if the user associated with the user ID in the authorization request does not have sufficient funds in his/her account. In some implementations, in addition to the authorization grant token, the server 130 sends a message directly to the mobile device 150 which is not encrypted with the shared secret key corresponding to the payment module 100. After receiving the message, the mobile device 150 displays an appropriate message to the user such as insufficient balance or declined authorization. In some implementations, the server 130 sends an authorization grant token for an amount equal to zero; in which case, the payment module 100 interprets this as a declined or failed authorization which can result for any number of reasons including, but not limited to, insufficient balance or credit.

The mobile device 150 receives the authorization grant token, and, subsequently, the mobile device 150 detects (1010) a trigger condition. In some implementations, the mobile device 150 (or the application 140) detects the trigger condition via the hand-free mode (e.g., upon entrance into the payment zone of the payment module 100) or manual mode (e.g., interacting with the user interface of the application 140 to initiate a transaction with the payment accepting unit associated with the payment module 100).

In some implementations, unused authorization grants (e.g., if there was no trigger condition or it expired) are canceled by the mobile device 150 by sending a cancellation message to the server 130 corresponding to the unused authorization grant. In some implementations, the server 130 denies or limits the number of authorization grants sent to the mobile device 150 until it has received transaction information or cancellation of authorization outstanding authorization grants sent to the mobile device 150.

In response to detecting the trigger condition, the mobile device 150 sends (1012), via a short-range communication capability (e.g., BLE), the authorization grant token to the payment module 100. Subsequently, the machine 120 displays credit to the user (e.g., via one of the displays 122 or 124 shown in FIG. 19) and the user interacts with the input mechanisms of the machine 120 (e.g., via the buttons 126 or a touch screen display 124 shown in FIG. 19) to purchase products and/or services.

FIG. 24A illustrates a block diagram of a packet 1100 of information broadcast by the payment module 100 (e.g., in step 1002 of the process 1000 in FIG. 23) in accordance with some implementations. In some implementations, the packet 1100 at least includes: module ID 1102 and authorization code 1104. In some implementations, the packet 110 additionally includes: a firmware version 1106 and one or more status flags 1108.

In some implementations, the module ID 1102 is a unique identifier corresponding to the payment module 100 (sometimes also herein called the “adapter module 100”) that broadcast the packet 1100.

In some implementations, the authorization code 1104 is a hash value in cleartext. In some implementations, the payment module 100 randomly or pseudo-randomly generates a number or determines a sequential number (See step 1002 of process 1000 in FIG. 23) and performs a predetermined hash function (e.g., SHA-256) on the number to produce the hash value as the authorization code 1104. In some implementations, the authorization code 1104 is a

unique code that is encrypted with a secret encryption key corresponding to the payment module 100. The secret encryption key is shared with the server 130, which enables the server 130 to decrypt the authorization code 1104 and encrypt the authorization grant token but not the mobile device 150. In some implementations, the encryption between server 130 and payment module 100 is accomplished by two pairs of public/private keys.

In some implementations, the firmware version information 1106 identifies a current firmware version 1112 of the payment module 100. In some implementations, the firmware version information 1106 also includes update status information 1114 indicating one or more packets received by the payment module 100 to update the firmware or one or more packets needed by the payment module 100 to update the firmware. In some implementations, the one or more status flags 1108 indicate a state of the payment module 100 and/or the payment accepting unit 120 associated with the payment module 100. In some implementations, the one or more status flags 1108 indicate a state of the payment module 100 such upload information indicator 1116 indicating that the payment module 100 has information to be uploaded to the server 130 (e.g., transaction information for one or more interrupted transactions). In some implementations, upload information indicator 1116 triggers the mobile device 150 to connect to payment module 100 immediately (e.g., if it has interrupted transaction information to be uploaded to the server 130). In some implementations, the one or more status flags 1108 indicate a state of the payment accepting unit 120 including one or more of an error indicator 1118 (e.g., indicating that a bill and/or coin acceptor of the payment accepting unit 120 is experiencing a jam, error code, or malfunction), a currency level indicator 1120 (e.g., indicating that the level of the bill and/or coin acceptor reservoir of the payment accepting unit 120 is full or empty), and/or inventory level(s) indicator 1122 (e.g., indicating that one or more products of the payment accepting unit 120. In some implementations, the one or more status flags 1108 are error codes issued by payment accepting unit 120 over the MDB.

In some implementations, the zone criteria information 1110 specifies an authorization zone criterion 1124 (e.g., a baseline authorization zone threshold indicating a baseline RSSI that the mobile device 150 (or the application 140) is required to observe before being within the authorization zone of the payment module 100) and/or a payment zone criterion 1126 (e.g., a baseline payment zone threshold indicating a baseline RSSI that the mobile device 150 (or the application 140) is required to observe before being within the payment zone of the payment module 100). In some implementations, the baseline authorization zone threshold and the baseline payment zone threshold are default values determined by the server 130 or stored as variables by the application 140, in which case the authorization zone criterion 1124 and payment zone criterion 1126 are offsets to compensate for the strength and/or reception of the short-range communication capability (e.g., BLE radio/transceiver) of the payment module 100. Alternatively, zone criteria information 1110 includes a spread between the baseline authorization zone threshold and the baseline payment zone threshold. Thus, the mobile device 150 (or the application 140) determines the baseline authorization zone threshold and the baseline payment zone threshold based on the spread value and a default value for either the baseline authorization zone threshold or the baseline payment zone threshold. For example, the spread indicates -10 db and the default baseline payment zone threshold is -90 db; thus, the

baseline authorization zone threshold is  $-80$  db. Continuing with this example, after determining the baseline authorization zone threshold and the baseline payment zone threshold, the mobile device **150** (or the application **140**) may further adjust the authorization zone threshold and/or the payment zone threshold based on the strength and/or reception of its short-range communication capability (i.e., BLE radio/transceiver).

FIG. **24B** is a block diagram of an authorization request **1130** sent by the mobile device **150** to the server **130** (e.g., in step **1004** of the process **1000** in FIG. **23**) in accordance with some implementations. In some implementations, the authorization request **1130** at least includes: a module ID **1102**, a user ID **1134**, and an authorization code **1104**.

In some implementations, the module ID **1102** is a unique identifier corresponding to the payment module **100** that broadcast the **1100** that included the authorization code **1104**.

In some implementations, the user ID **1134** is an identifier associated with the user of the mobile device **150** sending the authorization request **1130** to the server **130**. In some implementations, the user ID **1134** is associated with the user account under which the user of the mobile device **150** is logged into the application **140**.

In some implementations, the authorization code **1130** includes the authorization code **1104** included in the packet **1100** of information that was broadcast by the payment module **100**.

FIG. **24C** is a block diagram of an authorization grant token **1140** sent by the server **130** to the mobile device **150** (e.g., in step **1008** of the process **1000** in FIG. **23**) in accordance with some implementations. In some implementations, in accordance with a determination that the authorization code **1136** included in the authorization request **1130** from the mobile device **150** is valid and that the user associated with the mobile device **150** has sufficient funds in his/her account for the payment processing system, the server **130** generates the authorization grant token **1140**. In some implementations, the authorization grant token **1140** at least includes: a module ID **1102**, a user ID **1134**, an authorized amount **1146**, (optionally) an expiration period offset **1148**, and (optionally) the authorization code **1104**.

In some implementations, the module ID **1102** is a unique identifier corresponding to the payment module **100** that broadcast the packet **1100** that included the authorization code **1104**.

In some implementations, the user ID **1134** is an identifier associated with the user of the mobile device **150** that sent the authorization request **1130** to the server **130**.

In some implementations, the authorized amount **1146** indicates a maximum amount for which the user of the mobile device **150** is authorized for a transaction using the authorization grant token **1140**. For example, the authorized amount **1146** is predefined by the user of the mobile device **150** or by the server **130** based on a daily limit or based on the user's total account balance or based on a risk profile of the user correspond to the user ID **1134**.

In some implementations, the expiration period **1148** offset indicates an offset to the amount of time that the payment module **100** holds the authorization grant token **1140** valid for initiation of a transaction with the machine **120** associated with the payment module **100**. For example, the expiration period offset **1148** depends on the history and credit of the user of mobile device **150** or a period predefined by the user of mobile device **150**.

In some implementations, the authorization grant token **1140** further includes the authorization code **1104** that was

included in the authorization request **1130**. In some implementations, when the authorization code **1104** is the hash value, the server **130** encrypts the authorization grant token **1140** including the hashed value with the shared secret encryption key associated with payment module **100**. Subsequently, when mobile device **150** sends the authorization grant token **1140** to payment module **100** after detecting a trigger condition, the payment module **100** decrypts the authorization grant token **1140** using the secret key known only to server **130** and payment module **100** (which authenticates the message and the authorization grant), and then matches the hash value included in the decrypted authorization grant token **1140** to previously broadcast valid (unexpired) hash values (i.e., auth codes) to determine validity of the (which was known only by payment module **100**).

FIG. **24D** illustrates a block diagram of transaction information **1150** generated by the payment module **100** (e.g., in step **1254** of the process **1250** in FIG. **25B**) in accordance with some implementations. In some implementations, the transaction information **1150** includes: a transaction ID **1152** for the respective transaction, a module ID **1154**, a user ID **1156**, (optionally) the authorization code **1158**, transaction status information **1160**, the transaction amount **1162**, and other information **1164**.

In some implementations, the transaction ID **1152** is a unique identifier corresponding to the respective transaction. In some implementations, the transaction ID **1152** is encoded based on or associated with the time and/or date on which and the location at which the respective transaction took place.

In some implementations, the module ID **1154** is a unique identifier corresponding to the payment module **100** that performed the respective transaction.

In some implementations, the user ID **1156** is an identifier associated with the user of the mobile device **150** that initiated the respective transaction.

In some implementations, the authorization code **1158** corresponds to the original authorization code (e.g., auth code **1104**, FIGS. **24A-24C**) and/or authorization grant token (e.g., auth grant token **1140**, FIG. **24C**) that was used to initiate the respective transaction. In some implementations, the authorization code **1156** is encrypted with a unique encryption key corresponding to the payment module **100**.

In some implementations, the transaction status information **1160** includes an indication whether the respective transaction was completed, not-completed, or aborted. For example, the respective transaction is incomplete if a jam occurred at the payment accepting unit **120** and the user did not receive the product associated with the respective transaction. For example, if the user walks away from the payment accepting unit **120** after money was credited for the respective transaction, the respective transaction is aborted. In another example, if respective transaction times out after a predetermined time period because the user failed to select a product at the payment accepting unit **120**, the respective transaction is aborted. In another example, if the user actuates a bill or coin return mechanism of the payment accepting unit **120**, the respective transaction is aborted.

In some implementations, the transaction amount **1162** indicates the amount of the respective transaction or the amount of each of multiple transactions (e.g., in a multi-vend scenario). In some implementations, the transaction amount **1162** is encrypted with a unique encryption key corresponding to the payment module **100**.

In some implementations, the other information **1164** includes other information related to the respective transaction such as the items dispensed by the payment accepting

unit **120** and the type of transaction (e.g., coins, bills, credit card, manual mode, hands-free mode, etc.). In some implementations, the other information **1164** includes other information related to the payment module **100** and/or the payment accepting unit **120** associated with the payment module **100**. For example, the other information **1164** includes a verification request to the server **130** in order to implement new firmware. In another example, the other information **1164** includes transaction information from one or more previous interrupted transactions. In another example, the other information **1164** includes transaction information for one or more transactions paid via bills and/or coins. In another example, the other information **1164** includes inventory information as to one or more products of the payment accepting unit **120**.

FIG. 25A illustrates a schematic flow diagram of a process **1200** for providing a representation of a machine event at a mobile device in accordance with some implementations. In some implementations, the payment processing system includes one or more payment modules **100** (e.g., each associated with a respective payment accepting unit **120** such as an automatic retailing machine for dispensing goods and/or services), one or more mobile devices **150** (e.g., each executing the application **140** for the payment processing system either as a foreground or background process), and the server **130**. The server **130** manages the payment processing system and, in some cases, supplies, operates, and/or manufactures the one or more payment modules **100**. For brevity, the process **1200** will be described with respect to a respective payment module **100** associated with a respective payment accepting unit **120** (sometimes also herein called the “machine **120**”) and a respective mobile device **150** in the payment processing system.

In some implementations, the process **1200** occurs after the mobile device **150** sends the AuthGrant in FIG. 8C. In some implementations, the process **1200** occurs after the mobile device **150** sends the authorization grant to the payment module **100** in operation **1012** of process **1000** in FIG. 23.

The payment module **100** obtains (**1202**) an indication corresponding to an event at the machine **120**. For example, after the process **1000** in FIG. 23, the user of the mobile device **150** selects a product to purchase from the machine **120** by interacting with one or more input mechanisms of the machine **120** (e.g., buttons **126** or a touch screen display **124** shown in FIG. 19), and the machine **120** dispenses the selected product. Continuing with this example, after the product is dispensed, the transaction is complete and the payment module **100** obtains an indication from the machine of the completed transaction. In some implementations, the indication includes the amount of the transaction and (optionally) machine status information associated with the machine **120** such as inventory information as to one or more products of the payment accepting unit **120** and/or the like. In some implementations, the indication includes status information indicating that the transaction was aborted (e.g., via actuation of a coin return mechanism at the machine **120**) or that there was an error with the transaction (e.g., a vending jam or other malfunction with the machine **120**).

After obtaining the indication corresponding to completion of the first transaction, the payment module **100** generates (**1204**) a notification corresponding to the event at the machine **120**.

The payment module **100** sends (**1206**), via a short-range communication capability (e.g., BLE), the notification to the mobile device **150**. In some embodiments, in addition to the notification corresponding to the event at machine **120**, the

payment module **100** sends a promotion or advertisement to the mobile device **150** that is targeted to the user of the mobile device **150** based on the transaction or the user ID included in the AuthGrant or authorization grant token that initiated the transaction. In some embodiments, in addition to the notification corresponding to the event at machine **120**, the payment module **100** sends a pseudo randomly selected promotion or advertisement to the mobile device **150** that is selected from a set of promotions or advertisements stored by the payment module **100**. For example, the promotion is a coupon for a free soda following the purchase of ten sodas from the machine **120** by the user of the mobile device **150**. For example, the promotion is a random 50% off coupon or free soda coupon. For example, the transaction corresponds to a vended soda and the advertisement corresponds to a new soda from the same company that produces the vended soda.

The mobile device **150** provides (**1208**) a representation of the notification. For example, in FIG. 26A, the mobile device **150** displays user interface **1302** on touch screen **152** with a message **1306** that indicates that the first transaction is complete. For example, in FIG. 26C, the mobile device **150** displays user interface **1320** on touch screen **152** with a message **1322** that indicates that the transaction was aborted. For example, in FIG. 26D, the mobile device **150** displays user interface **1330** on touch screen **152** with a message **1332** that indicates that there was an error with the transaction. For example, the mobile device **150** also displays a representation of the promotion of advertisement on the user interface for the application **140**.

FIG. 25B illustrates a schematic flow diagram of a process **1250** for processing acknowledgement information in accordance with some implementations. In some implementations, the payment processing system includes one or more payment modules **100** (e.g., each associated with a respective payment accepting unit **120** such as an automatic retailing machine for dispensing goods and/or services), one or more mobile devices **150** (e.g., each executing the application **140** for the payment processing system either as a foreground or background process), and the server **130**. The server **130** manages the payment processing system and, in some cases, supplies, operates, and/or manufactures the one or more payment modules **100**. For brevity, the process **1250** will be described with respect to a respective payment module **100** associated with a respective payment accepting unit **120** (machine **120**) and a respective mobile device **150** in the payment processing system.

In some implementations, the process **1250** occurs after the mobile device **150** sends the AuthGrant in FIG. 8C. In some implementations, the process **1250** occurs after the mobile device **150** sends the authorization grant to the payment module **100** in operation **1012** of process **1000** in FIG. 23.

The payment module **100** obtains (**1252**) an indication corresponding to completion of a first transaction from the machine **120**. For example, after the process **1000** in FIG. 23, the user of the mobile device **150** selects a product to purchase from the machine **120** by interacting with one or more input mechanisms of the machine **120** (e.g., buttons **126** or a touch screen display **124** shown in FIG. 19), and the machine **120** dispenses the selected product. Continuing with this example, after the product is dispensed, the transaction is complete and the payment module **100** obtains an indication from the machine of the completed transaction. In some implementations, the indication includes the amount of the transaction and (optionally) machine status information associated with the machine **120** such as inventory



information as to one or more products of the payment accepting unit **120** and/or the like.

After obtaining the indication corresponding to completion of the first transaction, the payment module **100** generates (**1254**) a first notification with first transaction information based on the indication, and the payment module **100** stores the first transaction information. In some implementations, the first transaction information includes a transaction ID for the first transaction, a module ID corresponding to payment module **100**, a user ID corresponding to the mobile device **150**, transaction status information indicating that the first transaction is complete, and the transaction amount indicated by the indication. In some implementations, the payment module **100** retains the authorization code included in the original broadcasted packet and/or the authorization grant token and includes the authorization code in the first transaction information. In some implementations, the authorization code is encrypted with a secret key corresponding to the payment module **100**, which is shared with the server **130** but not the mobile device **150**. In some implementations, the first transaction information further includes other information such as the machine status information included in the first notification or transaction information corresponding to previous interrupted transaction(s). See FIG. **24D** and the accompanying text for further discussion regarding transaction information **1150**.

The payment module **100** sends (**1256**), via a short-range communication capability (e.g., BLE), the first notification with first transaction information to the mobile device **150**. In some embodiments, in addition to first transaction information corresponding to completion of the first transaction at machine **120**, the first notification includes a promotion or advertisement to the mobile device **150** that is targeted to the user of the mobile device **150** based on the transaction or the user ID included in the AuthGrant or authorization grant token that initiated the transaction. In some embodiments, in addition to first transaction information corresponding to completion of the first transaction at machine **120**, the first notification includes a pseudo randomly selected promotion or advertisement to the mobile device **150** that is selected from a set of promotions or advertisements stored by the payment module **100**. For example, the promotion is a coupon for a free soda following the purchase of ten sodas from the machine **120** by the user of the mobile device **150**. For example, the promotion is a random 50% off coupon or free soda coupon. For example, the transaction corresponds to a vended soda and the advertisement corresponds to a new soda from the same company that produces the vended soda.

The mobile device **150** provides (**1258**) a representation of the first notification. For example, in FIG. **26A**, the mobile device **150** displays user interface **1302** on touch screen **152** with a message **1306** that indicates that the first transaction is complete. For example, the mobile device **150** also displays a representation of the promotion of advertisement on the user interface for the application **140**.

The mobile device **150** sends (**1260**), via a long-range communication capability (e.g., GSM, CDMA, Wi-Fi, or the like), the first transaction information to the server **130**.

The server **130** processes (**1262**) the first transaction information. For example, the server **130** debits the account of the user associated with the user ID in the first transaction information in the amount indicated by the first transaction information.

The server **130** sends (**1264**), via a long-range communication capability (e.g., GSM, CDMA, Wi-Fi, or the like), first acknowledgment information to the mobile device **150**. In some implementations, the first acknowledgment infor-

mation acknowledges that the server **130** received the first transaction information. In some implementations, the first acknowledgment information includes the user ID, the module ID, the transaction ID, and (optionally) the authorization grant included in the transaction information (e.g., auth grant **1158**, FIG. **24D**).

After receiving the first acknowledgement information, the mobile device **150** sends (**1266**), via a short-range communication capability (e.g., BLE), the first acknowledgment information to the payment module **100**.

After receiving the first acknowledgment information, the payment module **100** deletes (**1268**) the stored first transaction information.

Attention is now directed towards implementations of user interfaces and associated processes that may be implemented on the mobile device **150** with zero or more speakers, zero or more microphones, and a display. For example, the display is a touch screen (sometimes also herein called a "touch screen display") enabled to receive one or more contacts and display information (e.g., media content, websites and web pages thereof, user interface for the application **140**, and/or user interfaces for applications). FIGS. **26A-26D** illustrate example user interfaces for providing a representation of a machine event at a mobile device in accordance with some implementations.

FIGS. **26A-26D** show user interfaces displayed on mobile device **150** (e.g., a mobile phone); however, one skilled in the art will appreciate that the user interfaces shown in FIGS. **26A-26D** may be implemented on other similar computing devices. The user interfaces in FIGS. **26A-26D** are used to illustrate the processes described herein, including the process described with respect to FIGS. **25A-25B** and **27A-27B**.

For example, a user of the mobile device **150** approaches a machine **120** (e.g., vending machine **78x928** as shown in FIGS. **10A-10D**) and executes application **140** on the mobile device **150** so as to perform an electronic transaction with the machine **120**. For example, with reference to FIGS. **10C-10D**, the user of the mobile device **150** initiates a transaction with the machine **120** (e.g., vending machine **78x928**) by performing a swipe gesture at a location corresponding to the representation of the dollar bill (e.g., a substantially vertical swipe gesture from a location corresponding to the representation of the dollar bill to the top edge of the mobile device **150**).

FIG. **26A** illustrates the mobile device **150** displaying a user interface **1302** of the application **140** on touch screen **152** after the user of the mobile device **150** initiates and performs a transaction with the machine **120**. In FIG. **26A**, the user interface **1302** includes prepaid balance **1304** which indicates that \$1.00 has been deducted from the prepaid balance after performing a transaction with the machine **120** as compared to the prepaid balance in FIG. **10C-10D** (i.e., \$9.00 in FIGS. **10C-10D** and \$8.00 in FIG. **26A**). In FIG. **26A**, the user interface **1302** also includes a message **1306** indicating that the transaction with the machine **120** is complete.

FIG. **26B** illustrates the mobile device **150** displaying a user interface **1310** of the application **140** on touch screen **152** after the user of the mobile device **150** initiates a transaction with the machine **120** and an error with the transaction occurs or the transaction is aborted. In FIG. **26B**, the user interface **1310** shows the representation of the dollar bill sliding onto the touch screen **152** (e.g., in a substantially top to bottom manner). In FIG. **26B**, the interface **1310** includes prepaid balance **1312** which indicates that no money has been deducted from the prepaid balance after

performing a transaction with the machine **120** as compared to the prepaid balance in FIG. **10C-10D** (i.e., \$9.00 in FIGS. **10C-10D** and \$9.00 in FIG. **26B**).

FIG. **26C** illustrates the mobile device **150** displaying a user interface **1320** of the application **140** on touch screen **152** after the representation of the dollar bill slides onto the touch screen **152** in FIG. **26B** due to the transaction being aborted. For example, the user aborts the transaction by actuating a coin return mechanism of the machine **120**. In another example, the user aborts the transaction by selection of an abort affordance on the interface of the application **140** (not shown). In FIG. **26C**, the user interface **1320** includes a message **1322** indicating that the transaction with the machine **120** was aborted and that the user's account was not debited for the aborted transaction.

FIG. **26D** illustrates the mobile device **150** displaying a user interface **1330** of the application **140** on touch screen **152** after the representation of the dollar bill slides onto the touch screen **152** in FIG. **26B** due to the occurrence of an error with the transaction. For example, a malfunction with the machine **120** (e.g., a vending jam or stuck item) causes the error to occur. In FIG. **26D**, the user interface **1330** is associated with the application **140** executed on the mobile device **150**. In FIG. **26D**, the user interface **1330** includes a message **1332** indicating that an error occurred during the transaction with the machine **120** and that the user's account was not debited for the transaction.

FIGS. **27A-27B** illustrate a flowchart diagram of a method **1400** of presenting representations of payment accepting unit events in accordance with some implementations. In some implementations, the method **1400** is performed by a device with one or more processors, memory, one or more output devices, and two or more communication capabilities. For example, in some implementations, the method **1400** is performed by the mobile device **150** (FIGS. **5** and **21**) or a component thereof (e.g., the application **140**). In some implementations, the method **1400** is governed by instructions that are stored in a non-transitory computer readable storage medium (e.g., the memory **860**, FIG. **21**) and the instructions are executed by one or more processors (e.g., the processing unit **850**, FIG. **21**) of the device. Optional operations are indicated by dashed lines (e.g., boxes with dashed-line borders).

After sending a request to a payment module via a first communication capability transaction to initiate a transaction with a payment accepting unit (e.g., an offline-payment operated machine such as a vending machine or kiosk) associated with the payment module, the mobile device obtains (**1402**) a notification from the payment module via the first communication capability, where the notification indicates an event at the payment accepting unit associated with the payment module. In some implementations, method **1400** occurs after the mobile device **150** sends the AuthGrant in FIG. **8C**. In some implementations, method **1400** occurs after the mobile device **150** sends the authorization grant to the payment module **100** in operation **1012** of process **1000** in FIG. **23**. Operation **1206** of FIG. **25A**, for example, shows the mobile device **150** receiving a notification sent by the payment module **100** (e.g., the adapter module **100**, FIGS. **5** and **20**) sent via the first communication capability (e.g., a short-range communication technology/protocol such as BLE). The notification indicates an event at the payment accepting unit (e.g., the payment accepting unit **120**, FIGS. **5** and **19**) (sometimes also herein called "machine **120**") associated with the payment module **100**.

In some implementations, the first communication capability corresponds (**1404**) to a short-range communication protocol. As described above, the short-range communication protocols include BLE, NFC, and/or other protocols utilizing non-persistent communication channels.

In response to obtaining the notification, the mobile device provides (**1406**) a representation of the notification to a user of the mobile device via the one or more output devices of the mobile device. For example, in FIG. **26A**, the mobile device **150** displays user interface **1302** on touch screen **152** with a message **1306** that indicates that the first transaction is complete. For example, in FIG. **26C**, the mobile device **150** displays user interface **1320** on touch screen **152** with a message **1322** that indicates that the transaction was aborted. For example, in FIG. **26D**, the mobile device **150** displays user interface **1330** on touch screen **152** with a message **1332** that indicates that there was an error with the transaction.

In some implementations, the one or more output devices of the mobile device include (**1408**) at least one of: a display, one or more speakers, one or more LEDs, and a vibration mechanism. For example, the mobile device **150** includes one or more of a display (e.g., the touch screen **152**, FIGS. **10A-10D**), one or more speakers, one or more LEDs, and a vibration mechanism.

In some implementations, the representation of the notification is at least one of (**1410**): a message displayed on the display of the mobile device; a banner notification displayed on a display of the mobile device; a vibration alert from the vibration mechanism of the mobile device; an aural alert from the one or more speakers of the mobile device; and a visual alert from the one or more LEDs of the mobile device. For example, in FIGS. **26B-26D**, the representation of the notification includes messages **1306**, **1322**, and **1332** displayed on the touch screen **152** of the mobile device **150**. In another example, the representation of the notification is a predefined sequence of vibrations provided by the vibration mechanism of the mobile device **150**. In another example, the representation of the notification is a predefined sequence of tones provided by the one or more speakers of the mobile device **150**. In another example, the representation of the notification is a predefined sequence of blinking LEDs of the mobile device **150**.

In some implementations, the notification indicates (**1412**) abortion of a transaction initiated by the user of the mobile device. In FIG. **26C**, for example, the user interface **1320** includes the message **1322** indicating that the transaction has been aborted. For example, the user aborts the transaction by actuating a coin return mechanism of the machine **120**. In another example, the user aborts the transaction by selection of an abort affordance on the interface of the application **140** (not shown).

In some implementations, the notification indicates (**1414**) completion of a transaction between the user of the mobile device and the payment accepting unit. In FIG. **26A**, for example, the user interface **1302** includes the message **1306** indicating that completion of the transaction with the machine **120** initiated by the user of the mobile device **150**.

In some implementations, the notification indicating completion of the transaction at least includes (**1416**) an amount of the completed transaction. In FIG. **26A**, for example, the user interface **1302** includes prepaid balance **1304** which indicates that \$1.00 has been deducted from the prepaid balance after performing a transaction with the machine **120** as compared to the prepaid balance in FIG. **10C-10D** (i.e., \$9.00 in FIGS. **10C-10D** and \$8.00 in FIG. **26A**).

In some implementations, the mobile device sends (1418) at least a portion of the notification to a server via a second communication capability distinct from the first communication capability. Operation 1260 of FIG. 25B, for example, shows the mobile device 150 sending first transaction information to the server 130 for a completed transaction via the second communication capability (e.g., a long-range communication protocols such as Wi-Fi, CDMA, GSM, and/or the like). For example, the first transaction information at least includes the amount of the first completed transaction.

In some implementations, the first communication capability corresponds (1420) to a short-range communication protocol and the second communication capability corresponds to a long-range communication protocol. For example, the first communication capability of the mobile device 150 is a radio/transceiver means for communicating via one or more short-range communication protocols such as BLE, NFC, and/or the like (i.e., a non-persistent communication channel). For example, the second communication capability of the mobile device 150 is a radio/transceiver means for communicating via one or more long-range communication protocols such as Wi-Fi, CDMA, GSM, and/or the like.

In some implementations, the notification indicates (1422) failure of a transaction initiated by the user of the mobile device or a malfunction associated with the payment accepting unit. In FIG. 26D, for example, the user interface 1330 includes the message 1332 indicating that there was an error with the transaction. For example, the transaction fails due to a vending jam or other malfunction. In another example, the payment accepting unit experiences a malfunction due to an open door or the like. In some implementations, at least a portion of the failure/malfunction notification is sent to the sever 130 and an alert is subsequently sent to the operator of the payment accepting unit (e.g., the machine 120) by the server 130.

It should be understood that the particular order in which the operations in FIGS. 27A-27B have been described is merely for example purposes and is not intended to indicate that the described order is the only order in which the operations could be performed. One of ordinary skill in the art would recognize various ways to reorder the operations described herein. Additionally, it should be noted that details of other processes described herein with respect to other methods described herein are also applicable in an analogous manner to the method 1400 described above with respect to FIGS. 27A-27B.

FIG. 28A illustrates a block diagram of an offline-payment operated machine 1500 in accordance with some implementations. For example, the offline-payment operated machine 1500 (e.g., a form of the machine 120) is an electro-mechanical machine capable of accepting currency (e.g., coins), which is not connected to any networks (e.g., telephone, cellular, or Wi-Fi). For example, the offline-payment operated machine 1500 is a washer or dryer at a laundromat, a parking meter, a car wash payment kiosk, or other offline-payment operated machine that dispenses goods and/or services.

In FIG. 28A, the offline-payment operated machine 1500 includes a microswitch 1502, a control unit 1506, a power supply 1508, a transistor 1510, and an operation unit 1512. The components of the offline-payment operated machine 1500 in FIG. 28A are examples and one of skill in the art will appreciate that various other components may be included in or excluded from the offline-payment operated machine 1500.

In FIG. 28A, the microswitch 1502 is a leveraged microswitch with lever 1504. For example, the microswitch 1502 is a CHERRY BRAND™ microswitch with a normally open terminal (“NO”), a normally closed terminal (“NC”), and a common terminal. For example, the lever 1504 is incorporated into a coin slot of the offline-payment operated machine 1500 and is depressed whenever a coin slides down the coin slot into a coin reservoir of the offline-payment operated machine 1500 (not shown). For example, when the lever 1504 is depressed and the microswitch 1502 is wired in the NO configuration as shown in FIG. 28A, the switch is closed. Continuing with this example, when the switch is closed, control unit 1506 receives a pulse (i.e., a payment acceptance signal) from the common terminal of the microswitch 1502 indicating depression of the lever 1504 from the reception of a US quarter (i.e., \$0.25) or coin of another value.

In some implementations, when the control unit 1506 receives a preset sequence of payment acceptance signals indicative of a preset number of coins being received by the microswitch 1502, the control unit 1506 initiates the operation of the offline-payment operated machine 1500. For example, after receiving the preset sequence of payment acceptance signals (e.g., three pulses indicating reception of three US quarters), the control unit 1506 initiates operation of the offline-payment operated machine 1500 by applying current to the gate of the transistor 1510 which allows current to flow from the power supply 1508 to operation unit 1512. For example, the operation unit 1512 is a motor of a dryer which begins spinning once current flows from the power supply 1508.

In FIG. 28A, payment module 1520 (e.g., a form of the adapter module 100, FIGS. 5 and 20) is configured to be installed in the offline-payment operated machine 1500 so as to retrofit the offline-payment operated machine 1500 to be able to accept electronic payments. In some implementations, the payment module 1520 includes all or some of the components included adapter module 100 in FIG. 20 such as processing unit 750, memory 760, a security unit 755, and a communications unit 770. In some implementations, the payment module 1520 also includes a first interface module 1522, a second interface module 1524, and a lead 1536 for drawing power from power supply 1508 of the offline-payment operated machine 1500.

In FIG. 28A, the first interface module 1522 is configured to sample payment acceptance signals from the microswitch 1502 (e.g., a coin receiving switch) via lead 1532 of the offline-payment operated machine 1500. For example, the payment acceptance signals are indicative of a coin being received by the microswitch 1502 which depress lever 1504. In FIG. 28A, the second interface module 1524 is configured to sample control signals from the control unit 1506 of the offline-payment operated machine 1500 via lead 1534 that initiate an operation of the offline-payment operated machine (e.g., the application of current to the gate of the transistor 1510) in response to receiving a preset sequence of payment acceptance signals from the microswitch 1502 (e.g., the coin receiving switch) indicative of the preset number of coins.

FIG. 28B illustrates signals sampled by the payment module 1520 in accordance with some implementations. In FIG. 28B, sample 1550 represents a preset sequence of payment acceptance signals sampled by the first interface module 1522 via lead 1532 that are sent from the microswitch 1502 to the control unit 1506. For example, the preset sequence of payment acceptance signals indicative of the preset number of coins include pulses (i.e., payment accep-

tance signals) **1552**, **1554**, **1556**, and **1558**. For example, the leading edges of pulses **1552**, **1554**, **1556**, and **1558** at times **1582**, **1584**, **1586**, and **1588** indicate reception of a coin by microswitch **1502** which causes the switch to close when wired in the NO configuration as shown in FIG. **28A**. In FIG. **28B**, sample **1570** represents a control signal sampled by the second interface module **1524** via lead **1534** that is sent from the control unit **1506** to transistor **1510**. In FIG. **28B**, the sample **1570** includes a pulse **1572** that is sent from the control unit **1506** to transistor **1510** at time **1590** after receiving the preset sequence of payment acceptance signals from the microswitch **1502** (i.e., pulses **1552**, **1554**, **1556**, and **1558**).

FIGS. **29A-29B** illustrate a flowchart diagram of a method of retrofitting an offline-payment operated machine to accept electronic payments in accordance with some implementations. In some implementations, the method **1600** is performed by a payment module with one or more processors and memory. In some implementations, the payment module also includes a short-range communication capability corresponding to a short-range communication protocol (e.g., a non-persistent communication channel such as BLE, NFC, and/or the like), where the short-range communication capability is configured to communicate with one or more mobile devices, where each of the one or more mobile devices is configured with a complimentary short-range communication capability and a long-range communication capability corresponding to a long-range communication protocol (e.g., Wi-Fi, CDMA, GSM, and/or the like).

In some implementations, the payment module is coupled with an offline-payment operated machine (e.g., the payment accepting unit **120**, FIGS. **5** and **19** (sometimes also herein called “machine **120**”), or the offline-payment operated machine **1500**, FIG. **28A**) such as dryer or washer in a laundromat, a parking meter, a car wash payment kiosk, or the like. In some implementations, the offline-payment operated machine includes a coin receiving switch (e.g., the microswitch **1502**, FIG. **28A**) and a control unit (e.g., the control unit **1506**, FIG. **28A**). In some implementations, the payment module further includes: (A) a first interface module (e.g., the first interface module **1522**, FIG. **28A**) configured to sample payment acceptance signals from the coin receiving switch of the offline-payment operated machine, where the signals are indicative of a coin being received by the coin receiving switch; and (B) a second interface module (e.g., the second interface module **1524**, FIG. **28A**) configured to sample control signals from the control unit of the offline-payment operated machine that initiate an operation of the offline-payment operated machine in response to receiving a preset sequence of payment acceptance signals from the coin receiving switch indicative of the preset number of coins. By sampling and storing these signals, the payment module **1520** is able to simulate operation of a respective coin receiving switch in response to receiving the correct/preset number of coins so as to trigger operation of the offline-payment operated machine in response to completion of an electronic payment.

For example, in some implementations, the method **1600** is performed by the adapter module **100** (FIGS. **5** and **20**) or payment module **1520** (FIG. **28A**). In some implementations, the method **1600** is governed by instructions that are stored in a non-transitory computer readable storage medium (e.g., the memory **760**, FIG. **20**) and the instructions are executed by one or more processors (e.g., the processing

unit **750**, FIG. **20**) of the payment module. Optional operations are indicated by dashed lines (e.g., boxes with dashed-line borders).

In some implementations, the payment module detects (1602), via the first interface module, a preset sequence of payment acceptance signals from the coin receiving switch that causes the control unit to initiate the operation of the offline-payment operated machine, where the preset sequence of payment acceptance signals are indicative of a preset number of coins received by the coin receiving switch. For example, with reference to FIGS. **28A-28B**, the first interface module **1522** of the payment module **1520** samples payment acceptance signals via lead **1532** from the microswitch **1502** to the control unit **1506**. For example, each of the payment acceptance signals is indicative of reception of a coin by the microswitch **1502**. Continuing with this example, the second interface module **1524** of the payment module **1520** samples control signals via lead **1534** from the control unit **1506** to the transistor **1510**. The payment module **1520** detects a preset sequence of payment acceptance signals from the microswitch **1502** that causes the control unit **1506** to apply a current to the gate of the transistor **1510** (e.g., the control signals). For example, the preset sequence of payment acceptance signals is indicative of a preset number of coins received by the microswitch **1502** to cause operation of the offline-payment operated machine **1500**. For example, the application of current to the gate of the transistor **1510** allows current to flow from the power supply **1508** to the operation unit **1512** so that the operation. For example, the operation unit **1512** is a motor of a dryer which begins spinning once current flows from the power supply **1508**.

In some implementations, the payment module determines (1604) the predefined signal sequence to emulate the preset sequence of payment acceptance signals from the coin receiving switch. In some implementations, after detecting the preset sequence of payment acceptance signals that causes the control unit **1506** to initiate the operation of the offline-payment operated machine **1500**, the payment module **1520** determines a predefined signal sequence to emulate the preset sequence of payment acceptance signals. In some implementations, the money value associated with each pulse in the preset sequence of payment acceptance signals from the microswitch **1502**, indicative of the preset number of coins to initiate the operation of the offline-payment operated machine **1500**, is a default currency (e.g., USD) and amount (e.g., \$0.25) set in the firmware of the payment module **1520**. In some implementations, the money value associated with the each pulse in the preset sequence of payment acceptance signals from the microswitch **1502**, indicative of the preset number of coins to initiate the operation of the offline-payment operated machine **1500**, is set by the server **130** and can be changed remotely by using the mobile device **150** as a communications bridge to send information indicating the value of a pulse from the server **130** to the mobile device **150** via the second communication capability (e.g., GSM, CDMA, or Wi-Fi) and forwarding the information from the mobile device to the payment module **1520** via the first communication capability (e.g., BLE). For instance, in most cases, each pulse is US \$0.25.

In some implementations, determining the predefined signal sequence includes (1606) at least one of: identifying a count of pulses in the present sequence of payment acceptance signals; identifying amplitude of pulses in the present sequence of payment acceptance signals; identifying shape of pulses in the present sequence of payment acceptance signals; and identifying an interval between pulses. In

some implementations, after detecting the preset sequence of payment acceptance signals (e.g., the sample 1550, FIG. 28B), the payment module 1520 determines a predefined signal sequence to emulate the preset sequence of payment acceptance signals by identifying a count of pulses in the preset sequence of payment acceptance signals, an interval between pulses in the preset sequence of payment acceptance signals, the shape of pulses in the preset sequence of payment acceptance signals, and an amplitude of pulses in the preset sequence of payment acceptance signals.

The payment module receives (1608) a request via the short-range communication capability from a respective mobile device to perform an operation of the offline-payment operated machine. For example, with reference to FIG. 8C, the payment module 1520 (FIG. 28A) receives the AuthGrant from the mobile device 150 via the short-range communication capability (e.g., BLE) indicating that the user of the mobile device 150 wishes to perform the operation of the offline-payment operated machine 1500 (FIG. 28A). For example with reference to operation 1012 in FIG. 23, the payment module 1520 (FIG. 28A) receives an authorization grant token from the mobile device 150 via the short-range communication capability (e.g., BLE) indicating that the user of the mobile device 150 wishes to perform the operation of the offline-payment operated machine 1500 (FIG. 28A).

The payment module validates (1610) the request. Validation of the request indicates (1612) that the respective mobile device is authorized to initiate payment for the operation by a remote server via the long-range communication capability. In some implementations, the payment module 1520 validates the request from the mobile device 150 by determining whether the AuthGrant or the authorization grant token includes a valid authorization code.

In accordance with a determination that the request is valid, the payment module causes (1614) the payment operated machine to perform the operation by issuing a predefined signal sequence to the control unit, where the predefined signal sequence emulates a signal sequence that would be issued by the coin receiving switch in response to receiving a preset number of coins. For example, with reference to FIG. 28B, the payment module 1520 issues a predefined signal sequence with first interface module 1522 to the control unit 1506 that emulates sample 1550 in FIG. 28B. Continuing with this example, in response to receiving the predefined signal sequence from the payment module 1520 control unit 1506 causes initiation of the operation of the offline-payment operated machine 1500 by applying current to the gate of the transistor 1510 which allows current to flow from the power supply 1508 to operation unit 1512. In some implementations, the control unit 1506 causes initiation of the operation by setting a timer to an amount of time corresponding to the preset number of coins whereby current flows to the gate of the transistor 1510 for the set amount of time. For example, the preset number of coins is a number of a coins required to run the offline-payment operated machine 1500 by for a default amount of time and subsequent coins may be added to extend the amount of time that the offline-payment operated machine 1500 by will run. In some implementations, the preset number of coins is a number of a coins required to cause the offline-payment operated machine 1500 to dispense a purchased item, such as laundry detergent.

Alternatively, in some implementations, in accordance with a determination that the request is valid, the offline-payment operated machine 1500 displays credit to the user (e.g., via one of the displays 122 or 124 shown in FIG. 19)

and the user interacts with the input mechanisms of the offline-payment operated machine 1500 120 (e.g., via the buttons 126 or a touch screen display 124 shown in FIG. 19) to perform the operation of the machine. For example, if the offline-payment operated machine 1500 is a dryer, the user of the mobile device 150 selects the appropriate spin cycle via input mechanisms of the dryer, and when the user of the mobile device 150 selects a start/run input mechanism of the dryer, control unit 1506 of the dryer causes initiation of the operation of the dryer (e.g., starting a motor that corresponds to operation unit 1512 in FIG. 28A).

In some implementations, prior to sending the operation information and after causing the offline-payment operated machine to perform the operation by issuing the predefined signal sequence to the control unit, the payment module obtains (1616) a notification from the offline-payment operated machine indicating initiation of the operation of the offline-payment operated machine and the preset number of coins. For example, after issuing the preset signal sequence to control unit 1506, the payment module 1520 (FIG. 28A) obtains a notification indicating that the control unit 1506 sent control signals to initiate operation of the offline-payment operated machine 1500 in response to receiving the predefined signal sequence. For example, the notification is obtained by the second interface module 1524 (e.g., the sample 1570, FIG. 28B) sampling controls signals sent by control unit 1506 (e.g., application of current to the gate of the transistor 1510 which allows current to flow from the power supply 1508 to operation unit 1512).

In response to receiving the notification, the payment module (1618) generates the operation information based at least in part on the notification; and stores the generated operation information in the memory. For example, after obtaining the notification, the payment module 1520 (FIG. 28A) generates operation information corresponding to performance of the operation and the preset number of coins associated with the predefined signal sequence (e.g., the amount required to initiate operation of the offline-payment operated machine 1500) and stores the operation information in memory local to the payment module 1520 (e.g., the memory 760, FIG. 20).

In some implementations, the payment module sends (1620) operation information corresponding to the operation to the respective mobile device via the short-range communication capability. For example, after operation 1618, the payment module 1520 (FIG. 28A) sends the operation information to the mobile device 150 via the first communication capability of the mobile device 150 such as a radio/transceiver means for communicating via one or more short-range communication protocols such as BLE, NFC, and/or the like (i.e., a non-persistent communication channel)

It should be understood that the particular order in which the operations in FIGS. 29A-29B have been described is merely for example purposes and is not intended to indicate that the described order is the only order in which the operations could be performed. One of ordinary skill in the art would recognize various ways to reorder the operations described herein. Additionally, it should be noted that details of other processes described herein with respect to other methods described herein (e.g., the method 1700 in FIG. 30) are also applicable in an analogous manner to the method 1600 described above with respect to FIGS. 29A-29B.

FIG. 30 illustrates a flowchart diagram of a method 1700 of enabling a payment operated machine to accept electronic payments in accordance with some implementations. In some implementations, the method 1700 is performed by an

offline-payment operated machine (e.g., the payment accepting unit **120**, FIGS. **5** and **19** (sometimes also herein called “machine **120**”), or the offline-payment operated machine **1500**, FIG. **28A**) such as dryer or washer in a laundromat, a parking meter, a car wash payment kiosk, or the like.

In some implementations, the offline-payment operated machine includes a control unit (e.g., the control unit **1506**, FIG. **28A**), memory, and a coin receiving switch (e.g., the microswitch **1502**, FIG. **28A**). In some implementations, the offline-payment operated machine also includes a short-range communication capability corresponding to a short-range communication protocol (e.g., a non-persistent communication channel such as BLE, NFC, and/or the like), where the short-range communication capability is configured to communicate with one or more mobile devices, where each of the one or more mobile devices is configured with a complimentary short-range communication capability and a long-range communication capability corresponding to a long-range communication protocol (e.g., Wi-Fi, CDMA, GSM, and/or the like). For example, in some implementations, the method **1700** is performed by the machine **120**, (FIGS. **5** and **19**). In some implementations, the method **1700** is governed by instructions that are stored in a non-transitory computer readable storage medium and the instructions are executed by the control unit of the offline-payment operated machine.

The offline-payment operated machine receives (**1702**) a request via a short-range communication capability from a respective mobile device to perform an operation of the offline-payment operated machine. For example, with reference to FIG. **8C**, the payment module **1520** (FIG. **28A**) receives the AuthGrant from the mobile device **150** via the short-range communication capability (e.g., BLE) indicating that the user of the mobile device **150** wishes to perform the operation of the offline-payment operated machine **1500** (FIG. **28A**). For example with reference to operation **1012** in FIG. **23**, the payment module **1520** (FIG. **28A**) receives an authorization grant token from the mobile device **150** via the short-range communication capability (e.g., BLE) indicating that the user of the mobile device **150** wishes to perform the operation of the offline-payment operated machine **1500** (FIG. **28A**).

The offline-payment operated machine validates (**1704**) the request. Validation of the request indicates (**1706**) that the respective mobile device is authorized to initiate payment for the operation by a remote server via the long-range communication capability. In some implementations, the payment module **1520** validates the request from the mobile device **150** by determining whether the AuthGrant or the authorization grant token includes a valid authorization code.

In accordance with a determination that the request is valid, the offline-payment operated machine performs (**1708**) the operation by issuing a predefined signal sequence to the control unit, where the predefined signal sequence emulates a preset number of coins received by the coin receiving switch. For example, in accordance with a determination that the request is valid, the offline-payment operated machine or a component thereof issues a predefined signal sequence to the control unit **1506** that emulates sample **1550** in FIG. **28B**. Continuing with this example, in response to receiving the predefined signal sequence from the payment module **1520**, control unit **1506** causes initiation of the operation of the offline-payment operated machine **1500** by applying current to the gate of the transistor **1510** which allows current to flow from the power supply **1508** to operation unit **1512**. In another example, in

accordance with a determination that the request is valid, the control unit **1506** causes initiation of the operation of the offline-payment operated machine **1500** by applying current to the gate of the transistor **1510** which allows current to flow from the power supply **1508** to operation unit **1512**.

It should be understood that the particular order in which the operations in FIG. **30** have been described is merely for example purposes and is not intended to indicate that the described order is the only order in which the operations could be performed. One of ordinary skill in the art would recognize various ways to reorder the operations described herein. Additionally, it should be noted that details of other processes described herein with respect to other methods described herein (e.g., the method **1600** in FIGS. **29A-29B**) are also applicable in an analogous manner to the method **1700** described above with respect to FIG. **30**.

#### Miscellaneous

It should be noted that relative terms are meant to help in the understanding of the technology and are not meant to limit the scope of the invention. Similarly, unless specifically stated otherwise, the terms used for labels (e.g., “first,” “second,” and “third”) are meant solely for purposes of designation and not for order or limitation. The term “short” in the phrase “short-range” (in addition to having technology specific meanings) is relative to the term “long” in the phrase “long-range.”

The terms “may,” “might,” “can,” and “could” are used to indicate alternatives and optional features and only should be construed as a limitation if specifically included in the claims.

It should be noted that, unless otherwise specified, the term “or” is used in its nonexclusive form (e.g., “A or B” includes A, B, A and B, or any combination thereof, but it would not have to include all of these possibilities). It should be noted that, unless otherwise specified, “and/or” is used similarly (e.g., “A and/or B” includes A, B, A and B, or any combination thereof, but it would not have to include all of these possibilities). It should be noted that, unless otherwise specified, the terms “includes” and “has” mean “comprises” (e.g., a device that includes, has, or comprises A and B contains A and B, but optionally may contain C or additional components other than A and B). It should be noted that, unless otherwise specified, the singular forms “a,” “an,” and “the” refer to one or more than one, unless the context clearly dictates otherwise.

It is to be understood that the inventions, examples, and implementations described herein are not limited to particularly exemplified materials, methods, and/or structures. It is to be understood that the inventions, examples, and implementations described herein are to be considered preferred inventions, examples, and implementations whether specifically identified as such or not.

The terms and expressions that have been employed in the foregoing specification are used as terms of description and not of limitation, and are not intended to exclude equivalents of the features shown and described. While the above is a complete description of selected implementations of the present invention, it is possible to practice the invention using various alternatives, modifications, adaptations, variations, and/or combinations and their equivalents. It will be appreciated by those of ordinary skill in the art that any arrangement that is calculated to achieve the same purpose may be substituted for the specific embodiment shown. It is also to be understood that the following claims are intended to cover all of the generic and specific features of the

invention herein described and all statements of the scope of the invention that, as a matter of language, might be said to fall therebetween.

The invention claimed is:

1. A method of presenting representations of payment accepting unit events, comprising:

at a mobile device with one or more processors, memory, one or more output devices including a display, and one or more radio transceivers:

identifying one or more payment accepting units in proximity to the mobile device that are available to accept payment from a mobile payment application executing on the mobile device, the identifying based at least in part on an identifier corresponding to the one or more payment accepting units, wherein the one or more payment accepting units are payment operated machines that accept payment for dispensing of products and/or services;

displaying a user interface of the mobile payment application on the display of the mobile device, the user interface being configured to display a visual indication of the one or more payment accepting units and accept user input selecting an available payment accepting unit of the one or more payment accepting units;

establishing via the one or more radio transceivers a wireless communication path including the mobile device and the available payment accepting unit of the one or more payment accepting units;

after establishing the wireless communication path, enabling user interaction with the user interface of the mobile payment application to complete a transaction with the available payment accepting unit;

exchanging information with the available payment accepting unit via the one or more radio transceivers, in conjunction with the transaction; and

after exchanging the information, displaying, on the display, an updated user interface of the mobile payment application to the user of the mobile device.

2. The method of claim 1, wherein the updated user interface of the mobile payment application includes at least one of:

a message displayed on the display of the mobile device; a banner notification displayed on a display of the mobile device; and/or

a visual alert from one or more LEDs of the mobile device.

3. The method of claim 1, wherein the information indicates completion of the transaction between the user of the mobile device and the available payment accepting unit.

4. The method of claim 3, wherein the mobile device includes a long-range transceiver and the information at least includes an amount of the completed transaction, and the method further comprises:

sending at least the amount of the completed transaction to a server via the long-range transceiver.

5. The method of claim 1, wherein the information indicates abortion of the transaction initiated by the user of the mobile device.

6. The method of claim 1, wherein the information indicates failure of the transaction initiated by the user of the mobile device or a malfunction associated with the available payment accepting unit.

7. The method of claim 1, wherein the mobile device includes an accelerometer and the method further comprises:

based on data from the accelerometer, determining whether the user is walking away from the available payment accepting unit; and

in accordance with a determination that the user is walking away from the available payment accepting unit, canceling the wireless communication path.

8. The method of claim 1, wherein the information reflects availability of the available payment accepting unit to conduct a transaction.

9. The method of claim 1, further comprising:

in addition to exchanging the information, receiving, via the one or more radio transceivers, a coupon that is targeted to the user of the mobile device based on the transaction.

10. The method of claim 1, wherein the user interface of the mobile payment application, after establishing the wireless communication path, indicates that the wireless communication path has been established with the available payment accepting unit.

11. The method of claim 1, wherein the user interface of the mobile payment application, after establishing the wireless communication path, includes:

a visual representation of the available payment accepting unit;

an indication of a prepaid balance; and

an affordance that when slid, indicates the initiation of the transaction;

wherein the affordance is slid in response to receiving a user input of swipe on the affordance displayed on the display of the mobile device.

12. The method of claim 1, wherein the payment operated machines include a payment activated washer, a payment activated dryer, a vending machine, a parking meter, a toll booth, an arcade game, a kiosk, a photo booth, or a ticket dispensing machine.

13. A mobile device, comprising:

one or more radio transceivers;

one or more output devices including a display;

one or more processors; and

memory storing one or more programs to be executed by the one or more processors, the one or more programs comprising instructions for:

identifying one or more payment accepting units in proximity to the mobile device that are available to accept payment from a mobile payment application executing on the mobile device, the identifying based at least in part on an identifier corresponding to the one or more payment accepting units, wherein the one or more payment accepting units are payment operated machines that accept payment for dispensing of products and/or services;

displaying a user interface of the mobile payment application on the display of the mobile device, the user interface being configured to display a visual indication of the one or more payment accepting units and accept user input selecting an available payment accepting unit of the one or more payment accepting units;

establishing via the one or more radio transceivers a wireless communication path including the mobile device and the available payment accepting unit of the one or more payment accepting units;

after establishing the wireless communication path, enabling user interaction with the user interface of the mobile payment application to complete a transaction with the available payment accepting unit;

49

exchanging information with the available payment accepting unit via the one or more radio transceivers, in conjunction with the transaction; and after exchanging the information, displaying, on the display, an updated user interface of the mobile payment application to the user of the mobile device.

14. The mobile device of claim 13, wherein identifying the one or more payment accepting units includes identifying a payment activated washer, a payment activated dryer, a vending machine, a parking meter, a toll booth, an arcade game, a kiosk, a photo booth, or a ticket dispensing machine.

15. A non-transitory computer readable storage medium storing one or more programs, the one or more programs comprising instructions, which, when executed by a mobile device with one or more processors, one or more output devices including a display, and one or more radio transceivers, cause the mobile device to perform operations comprising:

identifying one or more payment accepting units in proximity to the mobile device that are available to accept payment from a mobile payment application executing on the mobile device, the identifying based at least in part on an identifier corresponding to the one or more payment accepting units, wherein the one or more payment accepting units are payment operated machines that accept payment for dispensing of products and/or services;

displaying a user interface of the mobile payment application on the display of the mobile device, the user interface being configured to display a visual indication of the one or more payment accepting units and accept user input selecting an available payment accepting unit of the one or more payment accepting units;

establishing via the one or more radio transceivers a wireless communication path including the mobile device and the available payment accepting unit of the one or more payment accepting units;

after establishing the wireless communication path, enabling user interaction with the user interface of the mobile payment application to complete a transaction with the available payment accepting unit;

50

exchanging information with the available payment accepting unit via the one or more radio transceivers, in conjunction with the transaction; and after exchanging the information, displaying, on the display, an updated user interface of the mobile payment application to the user of the mobile device.

16. The non-transitory computer readable storage medium of claim 15, wherein the updated user interface of the mobile payment application includes at least one of:

a message displayed on the display of the mobile device; a banner notification displayed on a display of the mobile device; and/or

a visual alert from one or more LEDs of the mobile device.

17. The non-transitory computer readable storage medium of claim 15, wherein:

the information indicates completion of the transaction between the user of the mobile device and the available payment accepting unit;

the information at least includes an amount of the completed transaction; and

the instructions further cause the mobile device to send at least the amount of the completed transaction to a server.

18. The non-transitory computer readable storage medium of claim 15, wherein the information indicates abortion of the transaction initiated by the user of the mobile device.

19. The non-transitory computer readable storage medium of claim 15, wherein the information indicates failure of the transaction initiated by the user of the mobile device or a malfunction associated with the available payment accepting unit.

20. The non-transitory computer readable storage medium of claim 15, wherein identifying the one or more payment accepting units includes identifying a payment activated washer, a payment activated dryer, a vending machine, a parking meter, a toll booth, an arcade game, a kiosk, a photo booth, or a ticket dispensing machine.

\* \* \* \* \*