



US010671212B1

(12) **United States Patent**
Smith

(10) **Patent No.:** **US 10,671,212 B1**
(45) **Date of Patent:** ***Jun. 2, 2020**

(54) **GESTURE-EQUIPPED TOUCH SCREEN
SYSTEM, METHOD, AND COMPUTER
PROGRAM PRODUCT**

(56) **References Cited**

U.S. PATENT DOCUMENTS

(71) Applicant: **P4TENTS1, LLC**, Wilmington, DE
(US)

3,358,493 A 12/1967 Ribback
3,524,169 A 8/1970 McAuliffe et al.
(Continued)

(72) Inventor: **Michael S. Smith**, Palo Alto, CA (US)

FOREIGN PATENT DOCUMENTS

(73) Assignee: **P4TENTS1, LLC**, Wilmington, DE
(US)

JP 2008033739 A 2/2008
JP 2011034216 A 2/2011
(Continued)

(*) Notice: Subject to any disclaimer, the term of this
patent is extended or adjusted under 35
U.S.C. 154(b) by 0 days.

OTHER PUBLICATIONS

US 7,965,578 B2, 06/2011, Bhakta et al. (withdrawn)
(Continued)

This patent is subject to a terminal dis-
claimer.

Primary Examiner — Antonio Xavier

(21) Appl. No.: **16/558,028**

(74) *Attorney, Agent, or Firm* — Patrick E. Caldwell,
Esq.; The Caldwell Firm, LLC

(22) Filed: **Aug. 30, 2019**

(57) **ABSTRACT**

In various embodiments, a system, method, and computer program product are provided, where one embodiment involves a non-transitory computer-readable media storing computer instructions that; when executed by at least one processor of a mobile device including a touch screen, and a memory, and an actuator coupled to the at least one processor; cause the mobile device to: display indicia associated with an application, utilizing the touch screen; when a first duration of a touch being applied to the touch screen is detected as ceasing in connection with the indicia, perform an operation; when a second duration of the touch, that is different than the first duration of the touch, being applied to the touch screen is detected in connection with the indicia after the first duration is detected without the ceasing, output feedback that is perceptible by touch, utilizing the actuator; when the second duration of the touch being applied to the touch screen is detected in connection with the indicia after the first duration of the touch is detected without the ceasing, display at least one menu including a plurality of particular actions; when a selection touch being applied to the touch

(Continued)

Related U.S. Application Data

(63) Continuation of application No. 16/377,142, filed on
Apr. 5, 2019, which is a continuation of application
(Continued)

(51) **Int. Cl.**
G06F 3/041 (2006.01)
G06F 3/0488 (2013.01)
(Continued)

(52) **U.S. Cl.**
CPC **G06F 3/0416** (2013.01); **G06F 3/016**
(2013.01); **G06F 3/044** (2013.01); **G06F**
3/045 (2013.01);
(Continued)

(58) **Field of Classification Search**
CPC G06F 3/04847; G06F 3/04817; G06F
3/0482; G06F 3/04883
See application file for complete search history.

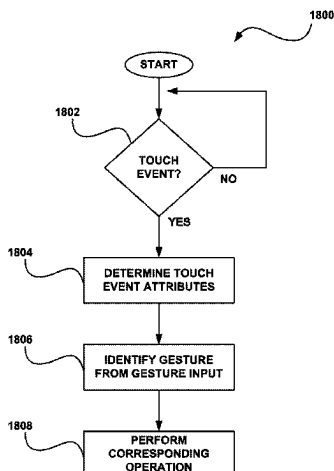

screen is detected in connection with at least one of the particular actions of the at least one menu after the second duration of the touch being applied to the touch screen is detected in connection with the indicia after the first duration of the touch is detected without the ceasing, the at least one particular action is performed; and when a slide or swipe gesture being applied to the touch screen is detected after the second duration of the touch being applied to the touch screen is detected in connection with the indicia after the first duration of the touch is detected without the ceasing, changing at least one aspect of the display of the at least one menu.

152 Claims, 24 Drawing Sheets

Related U.S. Application Data

No. 16/153,763, filed on Oct. 6, 2018, now Pat. No. 10,275,086, which is a continuation of application No. 15/072,354, filed on Mar. 16, 2016, now Pat. No. 10,133,397, which is a continuation of application No. 13/567,004, filed on Aug. 3, 2012, now Pat. No. 9,417,754.

- (60) Provisional application No. 61/581,918, filed on Dec. 30, 2011, provisional application No. 61/569,213, filed on Dec. 9, 2011, provisional application No. 61/566,577, filed on Dec. 2, 2011, provisional application No. 61/515,835, filed on Aug. 5, 2011.

(51) **Int. Cl.**

G06F 3/01 (2006.01)

G06F 3/045 (2006.01)

G06F 3/044 (2006.01)

(52) **U.S. Cl.**

CPC **G06F 3/0412** (2013.01); **G06F 3/0414** (2013.01); **G06F 3/04883** (2013.01); **G06F 2203/04104** (2013.01)

(56) **References Cited**

U.S. PATENT DOCUMENTS

3,633,322 A 1/1972 Morcom
3,659,229 A 4/1972 Milton
3,738,166 A 6/1973 Fisher
3,772,685 A 11/1973 Masi
3,777,222 A 12/1973 Harris
3,956,986 A 5/1976 Wirz et al.
4,067,060 A 1/1978 Poussart et al.
4,091,418 A 5/1978 Ciciora
4,152,649 A 5/1979 Choquet
4,293,734 A 10/1981 Pepper
4,296,756 A 10/1981 Dunning et al.
4,302,011 A 11/1981 Pepper
4,353,552 A 10/1982 Pepper
4,524,421 A 6/1985 Searby et al.
4,554,419 A 11/1985 King et al.
4,636,632 A 1/1987 Ando
4,644,101 A 2/1987 Jin et al.
4,694,468 A 9/1987 Cullum
4,731,694 A 3/1988 Grabner et al.
4,770,281 A 9/1988 Hanks
5,038,142 A 8/1991 Flower et al.
5,159,159 A 10/1992 Asher
5,205,173 A 4/1993 Allen
5,231,381 A 7/1993 Duwaer
5,241,308 A 8/1993 Young
5,247,434 A 9/1993 Peterson et al.
5,257,413 A 10/1993 Warner et al.

5,276,787 A 1/1994 Searby
5,285,474 A 2/1994 Chow et al.
5,305,423 A 4/1994 Clynes
5,309,172 A 5/1994 Fox
5,311,302 A 5/1994 Berry et al.
5,343,650 A 9/1994 Swan
5,371,760 A 12/1994 Allen et al.
5,386,219 A 1/1995 Greanias et al.
5,448,263 A 9/1995 Martin
5,463,388 A 10/1995 Boie et al.
5,483,557 A 1/1996 Webb
5,486,286 A 1/1996 Peterson et al.
5,487,827 A 1/1996 Peterson et al.
5,510,813 A 4/1996 Makinwa et al.
5,557,653 A 9/1996 Paterson et al.
5,566,096 A 10/1996 Wodlinger et al.
5,581,505 A 12/1996 Lee
5,596,638 A 1/1997 Paterson et al.
5,675,329 A 10/1997 Barker et al.
5,680,160 A 10/1997 LaPointe
5,687,733 A 11/1997 McKown
5,699,082 A 12/1997 Marks et al.
5,708,460 A 1/1998 Young et al.
5,729,219 A 3/1998 Armstrong et al.
5,729,612 A 3/1998 Abel et al.
5,742,894 A 4/1998 Jambhekar et al.
5,743,859 A 4/1998 Wodlinger et al.
5,744,027 A 4/1998 Connell et al.
5,794,163 A 8/1998 Paterson et al.
5,805,950 A 9/1998 Inglesse et al.
5,825,873 A 10/1998 Duncan et al.
5,838,244 A 11/1998 Schmidt et al.
5,856,822 A 1/1999 Du et al.
5,859,522 A 1/1999 Theobald
5,884,191 A 3/1999 Karpus et al.
5,887,995 A 3/1999 Holehan
5,889,236 A 3/1999 Gillespie et al.
5,925,942 A 7/1999 Theobald
5,947,334 A 9/1999 Rudick et al.
5,953,674 A 9/1999 Hutchison
5,970,092 A 10/1999 Currivan
5,983,100 A 11/1999 Johansson et al.
5,999,892 A 12/1999 Fan
6,012,105 A 1/2000 Rubbmark et al.
6,020,878 A 2/2000 Robinson
6,030,499 A 2/2000 Soderholm
6,038,457 A 3/2000 Barkat
6,040,933 A 3/2000 Khaleghi et al.
6,045,512 A 4/2000 Roteliuk et al.
6,081,724 A 6/2000 Wilson
6,097,943 A 8/2000 Nordwall
6,105,600 A 8/2000 Wang
6,108,064 A 8/2000 Minoura et al.
6,118,435 A 9/2000 Fujita et al.
6,119,022 A 9/2000 Osborn et al.
6,138,036 A 10/2000 O'Kinneide
6,138,245 A 10/2000 Son et al.
6,141,000 A 10/2000 Martin
6,163,690 A 12/2000 Lilja
6,169,538 B1 1/2001 Nowlan et al.
6,192,238 B1 2/2001 Piirainen
6,193,152 B1 2/2001 Fernando et al.
6,259,729 B1 7/2001 Seki
6,283,763 B1 9/2001 Matsuzaki et al.
6,284,131 B1 9/2001 Hogard et al.
6,285,890 B1 9/2001 Panian
6,330,247 B1 12/2001 Chang et al.
6,337,681 B1 1/2002 Martin
6,351,271 B1 2/2002 Mainwaring et al.
6,366,530 B1 4/2002 Sluiter et al.
6,371,923 B1 4/2002 Roteliuk et al.
6,377,825 B1 4/2002 Kennedy et al.
6,380,581 B1 4/2002 Noble et al.
6,385,463 B1 5/2002 Lieberman et al.
6,388,655 B1 5/2002 Leung
6,392,638 B2 5/2002 Hanajima et al.
6,417,845 B1 7/2002 Chen et al.
6,441,807 B1 8/2002 Yamaguchi
6,448,959 B1 9/2002 Kawaguchi et al.

(56)

References Cited

U.S. PATENT DOCUMENTS

6,449,492 B1	9/2002	Kenagy et al.	7,111,540 B2	9/2006	Rodriguez
6,456,517 B2	9/2002	Kim et al.	7,122,149 B2	10/2006	Li et al.
6,473,630 B1	10/2002	Baranowski et al.	7,123,936 B1	10/2006	Rydbeck et al.
6,476,795 B1	11/2002	Derocher et al.	7,138,984 B1	11/2006	Miles
6,477,390 B1	11/2002	Gum et al.	7,148,882 B2	12/2006	Kamrath et al.
6,480,149 B1	11/2002	Sutherland et al.	7,149,511 B1	12/2006	Bachner et al.
6,492,979 B1	12/2002	Kent et al.	7,149,552 B2	12/2006	Lair
6,496,854 B1	12/2002	Hagersten et al.	7,154,481 B2	12/2006	Cross et al.
6,504,530 B1	1/2003	Wilson et al.	7,155,254 B2	12/2006	Pinder
6,509,847 B1	1/2003	Anderson	7,171,239 B2	1/2007	Tan et al.
6,523,124 B1	2/2003	Lunsford et al.	7,176,897 B2	2/2007	Roberts
6,526,133 B1	2/2003	Izaki et al.	7,184,794 B2	2/2007	Hess et al.
6,526,315 B1	2/2003	Inagawa et al.	7,190,350 B2	3/2007	Roberts
6,529,744 B1	3/2003	Birkler et al.	7,190,720 B2	3/2007	Fimoff et al.
6,533,757 B1	3/2003	Lampropoulos et al.	7,196,694 B2	3/2007	Roberts
6,546,262 B1	4/2003	Freadman	7,205,983 B2	4/2007	Raap et al.
6,549,790 B1	4/2003	Rubbmark et al.	7,224,992 B2	5/2007	Patino et al.
6,564,285 B1	5/2003	Mills et al.	7,240,836 B2	7/2007	Vrotsos et al.
6,567,102 B2	5/2003	Kung	7,245,293 B2	7/2007	Hoshino et al.
6,590,568 B1	7/2003	Astala et al.	7,254,036 B2	8/2007	Pauley et al.
6,603,986 B1	8/2003	Bozoukov	7,254,973 B2	8/2007	Campian
6,626,013 B2	9/2003	Ohta et al.	7,269,708 B2	9/2007	Ware
6,636,203 B1	10/2003	Wong et al.	7,280,849 B1	10/2007	Bailey
6,636,749 B2	10/2003	Holmes et al.	7,286,436 B2	10/2007	Bhakta et al.
6,636,918 B1	10/2003	Aguilar et al.	7,289,113 B2	10/2007	Martin
6,665,803 B2	12/2003	Lunsford et al.	7,289,386 B2	10/2007	Bhakta et al.
6,670,234 B2	12/2003	Hsu et al.	7,296,107 B2	11/2007	Lunsford et al.
6,689,947 B2	2/2004	Ludwig	7,303,680 B2	12/2007	Connell et al.
6,714,802 B1	3/2004	Barvesten	7,312,784 B2	12/2007	Baucom et al.
6,721,019 B2	4/2004	Kono et al.	7,312,791 B2	12/2007	Hoshino et al.
6,738,514 B1	5/2004	Shin et al.	7,315,336 B2	1/2008	North et al.
6,747,636 B2	6/2004	Martin	7,318,892 B2	1/2008	Connell et al.
6,751,113 B2	6/2004	Bhakta et al.	7,343,177 B2	3/2008	Seshadri et al.
6,765,812 B2	7/2004	Anderson	7,343,439 B2	3/2008	Mills et al.
6,776,546 B2	8/2004	Kraus et al.	7,360,022 B2	4/2008	Tian et al.
6,791,640 B1	9/2004	Okamoto et al.	7,363,054 B2	4/2008	Elias et al.
6,801,211 B2	10/2004	Forsline et al.	7,375,970 B2	5/2008	Pauley et al.
6,804,146 B2	10/2004	Johnson	7,386,656 B2	6/2008	Rajan et al.
6,829,297 B2	12/2004	Xia et al.	7,392,338 B2	6/2008	Rajan et al.
6,873,534 B2	3/2005	Bhakta et al.	7,398,105 B2	7/2008	Kalogeropoulos
6,879,318 B1	4/2005	Chan et al.	7,403,743 B2	7/2008	Welch
6,880,998 B2	4/2005	Kraus et al.	7,405,779 B2	7/2008	Sanelle et al.
6,888,537 B2	5/2005	Benson et al.	7,423,557 B2	9/2008	Kang
6,892,270 B2	5/2005	Roohparvar	7,424,312 B2	9/2008	Pinder et al.
6,917,282 B2	7/2005	Giegerich	7,435,636 B1	10/2008	Hanafi
6,919,927 B1	7/2005	Hyodo	7,437,221 B2	10/2008	Hardman et al.
6,928,110 B2	8/2005	Ougi et al.	7,442,050 B1	10/2008	Bhakta et al.
6,928,299 B1	8/2005	Rinne et al.	7,472,220 B2	12/2008	Rajan et al.
6,928,512 B2	8/2005	Ayukawa et al.	7,492,890 B2	2/2009	Milani
6,930,900 B2	8/2005	Bhakta et al.	7,493,109 B2	2/2009	Munje et al.
6,930,903 B2	8/2005	Bhakta et al.	7,511,702 B2	3/2009	Hotelling
6,933,991 B2	8/2005	Sanelle et al.	7,523,035 B2	4/2009	Rokusek et al.
6,954,495 B2	10/2005	Piirainen	7,526,317 B2	4/2009	Pinder et al.
6,956,562 B1	10/2005	Responde et al.	7,529,872 B1	5/2009	Schubert et al.
6,961,015 B2	11/2005	Kernahan et al.	7,532,492 B2	5/2009	Dobyns et al.
6,967,903 B2	11/2005	Guanter	7,532,537 B2	5/2009	Solomon et al.
6,968,208 B2	11/2005	Kacines	7,535,463 B2	5/2009	Wilson
6,975,853 B2	12/2005	Fang et al.	7,538,760 B2	5/2009	Hotelling et al.
6,983,169 B2	1/2006	Vogel et al.	7,551,899 B1	6/2009	Nicolas et al.
6,990,044 B2	1/2006	Kang	7,555,311 B2	6/2009	Kangas et al.
7,003,316 B1	2/2006	Elias et al.	7,555,318 B2	6/2009	Seshadri et al.
7,006,851 B2	2/2006	Holmes et al.	7,558,130 B2	7/2009	Grunzke
7,006,854 B2	2/2006	Choi	7,558,529 B2	7/2009	Seshadri et al.
7,010,325 B1	3/2006	Oh	7,558,894 B1	7/2009	Lydon et al.
7,020,488 B1	3/2006	Bleile et al.	7,565,179 B2	7/2009	Hyatt
7,024,230 B2	4/2006	Curtiss et al.	7,565,458 B2	7/2009	Thijssen
7,030,854 B2	4/2006	Baucom et al.	7,571,295 B2	8/2009	Sakarda et al.
7,031,670 B2	4/2006	May	7,580,312 B2	8/2009	Rajan et al.
7,046,230 B2	5/2006	Zadesky et al.	7,581,127 B2	8/2009	Rajan et al.
7,050,783 B2	5/2006	Curtiss et al.	7,590,796 B2	9/2009	Rajan et al.
7,062,260 B2	6/2006	Vuori	7,598,607 B2	10/2009	Chung et al.
7,062,261 B2	6/2006	Goldstein et al.	7,603,148 B2	10/2009	Michalak
7,064,748 B2	6/2006	Cok	7,609,178 B2	10/2009	Son et al.
7,097,903 B2	8/2006	Kishioka et al.	7,609,567 B2	10/2009	Rajan et al.
7,098,776 B2	8/2006	Chang et al.	7,612,436 B1	11/2009	Lee et al.
			7,619,893 B1	11/2009	Yu
			7,619,912 B2	11/2009	Bhakta et al.
			7,620,433 B2	11/2009	Bodley
			7,622,365 B2	11/2009	Parekh

(56)

References Cited

U.S. PATENT DOCUMENTS

7,622,895 B1	11/2009	Griffin	7,999,795 B2	8/2011	Hamblin et al.
7,623,667 B2	11/2009	Sander et al.	8,001,434 B1	8/2011	Lee et al.
7,626,579 B2	12/2009	Hague et al.	8,018,723 B1	9/2011	Yu et al.
7,626,594 B1	12/2009	Witehira et al.	8,019,589 B2	9/2011	Rajan et al.
7,627,128 B2	12/2009	Sander et al.	8,022,933 B2	9/2011	Hardacker et al.
7,627,307 B2	12/2009	Droste et al.	8,033,836 B1	10/2011	Bhakta et al.
7,627,352 B2	12/2009	Gauger et al.	8,041,881 B2	10/2011	Rajan et al.
7,630,202 B2	12/2009	Pauley et al.	8,055,833 B2	11/2011	Danilak et al.
7,633,963 B1	12/2009	Anderson et al.	8,057,419 B2	11/2011	Ellingboe et al.
7,636,274 B2	12/2009	Solomon et al.	8,060,774 B2	11/2011	Smith et al.
7,639,239 B2	12/2009	Kajimoto et al.	8,068,021 B1	11/2011	Donohue
7,643,642 B2	1/2010	Patino et al.	8,072,430 B2	12/2011	Kim et al.
7,649,577 B2	1/2010	Sanelle et al.	8,072,837 B1	12/2011	Solomon et al.
7,649,605 B2	1/2010	Kim	8,077,535 B2	12/2011	Schakel et al.
7,650,168 B2	1/2010	Bailey	8,081,474 B1	12/2011	Zohni et al.
7,659,885 B2	2/2010	Kraus et al.	8,081,535 B2	12/2011	Bhakta et al.
7,663,607 B2	2/2010	Hotelling et al.	8,081,536 B1	12/2011	Solomon et al.
7,675,580 B2	3/2010	Rho	8,081,537 B1	12/2011	Bhakta et al.
7,680,490 B2	3/2010	Bloebaum et al.	8,081,677 B2	12/2011	Badalone
7,680,514 B2	3/2010	Cook et al.	8,082,523 B2	12/2011	Forstall et al.
7,683,889 B2	3/2010	Ribikauskas et al.	8,089,795 B2	1/2012	Rajan et al.
7,689,168 B2	3/2010	House	8,090,897 B2	1/2012	Rajan et al.
7,692,627 B2	4/2010	Wilson	8,093,702 B2	1/2012	Lua et al.
7,692,637 B2	4/2010	Davis	8,094,134 B2	1/2012	Suzuki et al.
7,701,329 B2	4/2010	Donohue	8,094,673 B2	1/2012	Proctor et al.
7,705,824 B2	4/2010	Baucom et al.	8,102,496 B2	1/2012	Kim
7,715,831 B2	5/2010	Wakefield	8,103,215 B2	1/2012	Rek
7,715,873 B1	5/2010	Biere et al.	8,103,928 B2	1/2012	Hargan
7,716,411 B2	5/2010	Panabaker et al.	8,106,491 B2	1/2012	Corisis et al.
7,721,227 B2	5/2010	Ronkainen	8,106,520 B2	1/2012	Keeth et al.
7,724,589 B2	5/2010	Rajan et al.	8,111,534 B2	2/2012	Walker
7,730,338 B2	6/2010	Rajan et al.	8,111,566 B1	2/2012	Wang et al.
7,738,068 B2	6/2010	Lee	8,112,266 B2	2/2012	Rajan et al.
7,755,612 B2	7/2010	Park et al.	8,115,291 B2	2/2012	Baek et al.
7,760,187 B2	7/2010	Kennedy	8,120,044 B2	2/2012	Cho et al.
7,761,724 B2	7/2010	Rajan et al.	8,122,207 B2	2/2012	Rajan et al.
7,769,187 B1	8/2010	Farrar et al.	8,127,185 B2	2/2012	Jeddeloh
7,777,581 B2	8/2010	Pfaff et al.	8,127,204 B2	2/2012	Hargan
7,778,601 B2	8/2010	Seshadri et al.	8,130,527 B2	3/2012	Keeth
7,779,185 B2	8/2010	Schubert et al.	8,130,560 B1	3/2012	Rajan et al.
RE41,716 E	9/2010	Fernando et al.	8,134,378 B2	3/2012	Keeth
7,796,652 B2	9/2010	Reitlingshoefer et al.	8,135,900 B2	3/2012	Kunimatsu et al.
7,800,592 B2	9/2010	Kerr et al.	8,143,710 B2	3/2012	Cho
7,811,097 B1	10/2010	Bhakta et al.	8,144,453 B2	3/2012	Brown et al.
7,813,715 B2	10/2010	McKillop et al.	8,148,763 B2	4/2012	Kim et al.
7,814,287 B2	10/2010	Pratt	8,148,807 B2	4/2012	Lee et al.
7,818,036 B2	10/2010	Lair et al.	8,154,901 B1	4/2012	Lee et al.
7,818,037 B2	10/2010	Lair et al.	8,154,935 B2	4/2012	Rajan et al.
7,821,506 B2	10/2010	Sato et al.	8,158,967 B2	4/2012	Tang et al.
7,826,318 B2	11/2010	Holden et al.	8,169,233 B2	5/2012	Ferolito et al.
7,835,809 B2	11/2010	Griffin	8,169,841 B2	5/2012	Johnson et al.
7,839,643 B1	11/2010	Yu	8,173,507 B2	5/2012	Lim et al.
7,839,645 B2	11/2010	Pauley et al.	8,174,105 B2	5/2012	Kwang et al.
7,855,931 B2	12/2010	LaBerge et al.	8,174,115 B2	5/2012	Chung
7,857,225 B2	12/2010	Challa et al.	8,180,954 B2	5/2012	Kilzer et al.
7,864,627 B2	1/2011	Bhakta et al.	8,181,048 B2	5/2012	Rajan et al.
7,869,608 B2	1/2011	Sander et al.	8,184,228 B2	5/2012	Han et al.
7,881,150 B2	2/2011	Solomon et al.	8,185,778 B2	5/2012	Kilzer et al.
7,889,786 B2	2/2011	Lapointe	8,187,901 B2	5/2012	Sheen
7,902,886 B2	3/2011	Pfaff et al.	8,188,982 B2	5/2012	You et al.
7,903,090 B2	3/2011	Soss et al.	8,189,328 B2	5/2012	Kanapathippillai et al.
7,903,096 B2	3/2011	Jeon et al.	8,193,646 B2	6/2012	Wood et al.
7,912,519 B2	3/2011	Lee et al.	8,199,116 B2	6/2012	Jeon et al.
7,916,574 B1	3/2011	Solomon et al.	8,207,945 B2	6/2012	Jong et al.
7,930,002 B2	4/2011	Gong	8,209,479 B2	6/2012	Rajan et al.
7,932,893 B1	4/2011	Berthaud	8,209,628 B1	6/2012	Davidson
7,940,839 B2	5/2011	Lapointe et al.	8,218,705 B2	7/2012	Moghaddam et al.
7,941,591 B2	5/2011	Aviles	8,223,799 B2	7/2012	Karaoguz
7,952,566 B2	5/2011	Poupyrev et al.	8,228,309 B2	7/2012	Tamaki et al.
7,966,578 B2	6/2011	Tolmasky et al.	8,244,971 B2	8/2012	Rajan et al.
7,973,773 B2	7/2011	Pryor	8,248,255 B2	8/2012	Tzidon et al.
7,973,777 B2	7/2011	Lee et al.	8,253,699 B2	8/2012	Son
7,973,778 B2	7/2011	Chen	8,261,041 B2	9/2012	Kunimatsu
7,978,721 B2	7/2011	Jeddeloh et al.	8,264,903 B1	9/2012	Lee et al.
7,982,721 B2	7/2011	Hio	8,265,709 B2	9/2012	Forstall
			8,265,822 B2	9/2012	Nakashima et al.
			8,269,731 B2	9/2012	Molne
			8,269,733 B2	9/2012	Hu
			8,270,148 B2	9/2012	Griffith et al.

(56)

References Cited

U.S. PATENT DOCUMENTS

8,279,361	B2	10/2012	Chen et al.	8,601,204	B2	12/2013	Rajan et al.
8,279,690	B1	10/2012	Wang et al.	8,606,968	B2	12/2013	Blewett et al.
8,280,714	B2	10/2012	Rajan et al.	8,607,003	B2	12/2013	Bland et al.
8,286,102	B1	10/2012	Wilensky	8,611,123	B2	12/2013	Koh
8,287,291	B1	10/2012	Bhakta et al.	8,615,679	B2	12/2013	Smith et al.
8,291,341	B2	10/2012	Tseng et al.	8,619,452	B2	12/2013	Rajan et al.
8,291,344	B2	10/2012	Chaudhri	8,624,851	B2	1/2014	Kim et al.
8,296,496	B2	10/2012	Mogul et al.	8,624,867	B2	1/2014	Tamaki et al.
8,300,016	B2	10/2012	Lu et al.	8,631,193	B2	1/2014	Smith et al.
8,301,833	B1	10/2012	Chen et al.	8,631,220	B2	1/2014	Smith et al.
8,310,452	B2	11/2012	Takenaka et al.	8,638,311	B2	1/2014	Kang et al.
8,315,349	B2	11/2012	Badalone	8,648,839	B2	2/2014	Liaw et al.
8,319,743	B2	11/2012	No et al.	8,654,104	B2	2/2014	Reisman et al.
8,325,143	B2	12/2012	Destura et al.	8,667,312	B2	3/2014	Rajan et al.
8,327,104	B2	12/2012	Smith et al.	8,671,243	B2	3/2014	Chen et al.
8,331,579	B2	12/2012	Kato	8,671,244	B2	3/2014	Rajan et al.
8,334,835	B2	12/2012	Shen et al.	8,674,947	B2	3/2014	Henderson et al.
8,334,850	B2	12/2012	Tsai	8,675,429	B1	3/2014	Wang et al.
8,340,953	B2	12/2012	Rajan et al.	8,677,060	B2	3/2014	Chen et al.
8,345,018	B2	1/2013	Jong et al.	8,683,362	B2	3/2014	Shiplacoff et al.
8,345,427	B2	1/2013	Pauley et al.	8,689,064	B1	4/2014	Lee et al.
8,349,228	B2	1/2013	Kazama	8,692,815	B2	4/2014	Deslippe et al.
8,355,700	B2	1/2013	Lee	8,698,777	B2	4/2014	Endo et al.
8,359,187	B2	1/2013	Rajan et al.	8,700,834	B2	4/2014	Horn et al.
8,359,501	B1	1/2013	Lee et al.	8,705,239	B1	4/2014	Yu et al.
8,359,600	B2	1/2013	Kang et al.	8,707,104	B1	4/2014	Jean
8,370,566	B2	2/2013	Danilak et al.	8,710,862	B2	4/2014	Ferolito et al.
8,373,675	B2	2/2013	Jeon et al.	8,711,116	B2	4/2014	Papakipos et al.
8,380,263	B2	2/2013	Murakami et al.	8,712,477	B2	4/2014	Yu et al.
8,384,674	B1	2/2013	Slothower et al.	8,713,357	B1	4/2014	Jean et al.
8,386,833	B2	2/2013	Smith et al.	8,713,379	B2	4/2014	Takefman et al.
8,387,045	B2	2/2013	Yasutaka et al.	8,717,303	B2	5/2014	Ludwig
8,397,013	B1	3/2013	Rosenband et al.	8,723,826	B2	5/2014	Chen et al.
8,400,107	B2	3/2013	Taguchi et al.	8,727,557	B2	5/2014	Yuan et al.
8,405,528	B2	3/2013	Aghaei et al.	8,730,199	B2	5/2014	Sleeman et al.
8,407,412	B2	3/2013	Rajan et al.	8,738,851	B2	5/2014	Kunimatsu et al.
8,411,039	B2	4/2013	Guo et al.	8,738,853	B2	5/2014	Amer et al.
8,416,210	B2	4/2013	Jong et al.	8,743,076	B1	6/2014	Ludwig
8,417,870	B2	4/2013	Lee et al.	8,745,321	B2	6/2014	Rajan et al.
8,424,599	B2	4/2013	Atencio	8,745,514	B1	6/2014	Davidson
8,427,434	B1	4/2013	Merolla	8,751,732	B2	6/2014	Danilak et al.
8,441,377	B2	5/2013	Liu	8,754,862	B2	6/2014	Zaliva
8,446,781	B1	5/2013	Rajan et al.	8,756,364	B1	6/2014	Bhakta et al.
8,451,238	B2	5/2013	Kim et al.	8,757,198	B2	6/2014	Santamaria et al.
8,452,917	B2	5/2013	Amer et al.	8,760,408	B2	6/2014	Heesemans et al.
8,458,436	B2	6/2013	Kunimatsu et al.	8,760,936	B1	6/2014	Rajan et al.
8,468,469	B1	6/2013	Mendis et al.	8,763,545	B2	7/2014	Tseng
8,471,824	B2	6/2013	Kim et al.	8,773,937	B2	7/2014	Schakel et al.
8,473,670	B2	6/2013	Sareen et al.	8,780,089	B2	7/2014	Yuan et al.
8,477,111	B2	7/2013	Lim	8,782,350	B2	7/2014	Lee et al.
8,479,110	B2	7/2013	Johnson et al.	8,787,060	B2	7/2014	Lee
8,487,900	B2	7/2013	Chiu et al.	8,793,608	B2	7/2014	Sirpal et al.
8,488,325	B1	7/2013	Yu	8,816,993	B2	8/2014	Yuan et al.
8,489,837	B1	7/2013	Lee	8,831,687	B1	9/2014	Kotab
8,493,384	B1	7/2013	Reisman et al.	8,832,577	B2	9/2014	Sirpal et al.
8,497,884	B2	7/2013	Cholewin et al.	8,836,648	B2	9/2014	Wilairat
8,508,494	B2	8/2013	Moore	8,838,076	B2	9/2014	Lee
8,516,185	B2	8/2013	Lee et al.	8,854,317	B2	10/2014	Homma et al.
8,516,187	B2	8/2013	Chen et al.	8,866,785	B2	10/2014	Ludwig
8,516,188	B1	8/2013	Solomon et al.	8,872,728	B2	10/2014	Fujiwaka
8,534,318	B2	9/2013	Kanemaru et al.	8,872,798	B2	10/2014	Rabu et al.
8,542,193	B2	9/2013	Hardacker et al.	8,878,809	B1	11/2014	Kim et al.
8,542,209	B2	9/2013	Lim	8,878,810	B2	11/2014	Ludwig
8,553,012	B2	10/2013	Baucom et al.	8,884,913	B2	11/2014	Saynac et al.
8,564,559	B2	10/2013	Hou	8,896,575	B2	11/2014	Goertz et al.
8,566,505	B2	10/2013	Kilzer et al.	8,913,031	B2	12/2014	Honda et al.
8,566,516	B2	10/2013	Schakel et al.	8,917,262	B2	12/2014	Liaw et al.
8,566,556	B2	10/2013	Rajan et al.	8,941,879	B2	1/2015	Takahashi
8,566,923	B2	10/2013	Fredette et al.	8,947,381	B2	2/2015	Jiyama et al.
8,581,870	B2	11/2013	Bokma et al.	8,952,987	B2	2/2015	Momeyer et al.
8,587,542	B2	11/2013	Moore	8,954,887	B1	2/2015	Tseng et al.
8,589,639	B2	11/2013	Nakai et al.	8,970,540	B1	3/2015	Hebenstreit et al.
8,591,028	B2	11/2013	Dobashi	8,976,128	B2	3/2015	Moore
8,595,419	B2	11/2013	Rajan et al.	8,982,081	B2	3/2015	Li
8,599,634	B1	12/2013	Lee et al.	8,988,353	B2	3/2015	Shin et al.
				8,988,364	B2	3/2015	Lee
				9,003,515	B2	4/2015	Ganem
				9,003,591	B2	4/2015	Sakashita et al.
				9,013,414	B2	4/2015	Kung et al.

(56)	References Cited			2004/0244554	A1	12/2004	Rodriguez
	U.S. PATENT DOCUMENTS			2004/0263488	A1	12/2004	Martin
				2005/0018495	A1	1/2005	Bhakta et al.
				2005/0021190	A1	1/2005	Worrell et al.
9,018,030	B2	4/2015	Li et al.	2005/0027928	A1	2/2005	Avraham et al.
9,030,427	B2	5/2015	Yasumatsu	2005/0045540	A1	3/2005	Connell et al.
9,035,897	B2	5/2015	Kinoshita	2005/0052425	A1	3/2005	Zadesky et al.
9,041,679	B2	5/2015	Reisman et al.	2005/0094465	A1	5/2005	Gervasi et al.
9,045,670	B2	6/2015	Shitara et al.	2005/0099403	A1	5/2005	Kraus et al.
9,046,999	B1	6/2015	Teller et al.	2005/0102444	A1	5/2005	Cruz
9,047,005	B2	6/2015	Hill et al.	2005/0128853	A1	6/2005	Ayukawa et al.
9,052,761	B2	6/2015	Zhou	2005/0156892	A1	7/2005	Grant
9,058,061	B2	6/2015	Aono et al.	2005/0182893	A1	8/2005	Suh
9,058,102	B2	6/2015	Miyamoto	2005/0204091	A1	9/2005	Kilbuck et al.
9,063,597	B2	6/2015	Liaw et al.	2005/0231461	A1	10/2005	Raap et al.
9,069,204	B2	6/2015	Zhou et al.	2005/0242034	A1	11/2005	Connell et al.
9,069,416	B2	6/2015	Garrett et al.	2005/0251617	A1	11/2005	Sinclair et al.
9,069,460	B2	6/2015	Moore	2005/0264521	A1	12/2005	Liu et al.
9,092,057	B2	7/2015	Varela et al.	2005/0270037	A1	12/2005	Haynes et al.
9,092,129	B2	7/2015	Abdo et al.	2005/0280746	A1	12/2005	North et al.
9,098,193	B2	8/2015	Stoneham et al.	2006/0001654	A1	1/2006	Smits
9,103,691	B2	8/2015	Waller et al.	2006/0001800	A1	1/2006	Sanelle et al.
9,116,569	B2	8/2015	Stacy et al.	2006/0007222	A1	1/2006	Uy
9,116,609	B2	8/2015	Bocirnea	2006/0022952	A1	2/2006	Ryynanen
9,125,630	B2	9/2015	Menzel	2006/0022955	A1	2/2006	Kennedy
9,130,651	B2	9/2015	Tabe	2006/0026521	A1	2/2006	Hotelling et al.
9,134,880	B2	9/2015	Johnson et al.	2006/0026535	A1*	2/2006	Hotelling G06F 3/0418
9,152,240	B2	10/2015	Yeh				715/863
9,152,258	B2	10/2015	Behdasht et al.	2006/0026536	A1	2/2006	Hotelling et al.
9,152,288	B2	10/2015	Dietz	2006/0033701	A1	2/2006	Wilson
9,195,389	B2	11/2015	Park et al.	2006/0044281	A1	3/2006	Lai et al.
9,305,531	B2	4/2016	Miwa	2006/0066590	A1	3/2006	Ozawa et al.
9,405,466	B2	8/2016	Suraqui	2006/0075402	A1	4/2006	Neiger et al.
9,430,122	B2	8/2016	Cassar	2006/0077186	A1	4/2006	Park et al.
9,495,805	B2	11/2016	Shim et al.	2006/0078295	A1	4/2006	Yamashita
9,524,042	B1	12/2016	Khafizov et al.	2006/0085757	A1	4/2006	Andre et al.
9,538,346	B2	1/2017	Kim et al.	2006/0107719	A1	5/2006	Campian
9,619,141	B2	4/2017	Konami	2006/0114646	A1	6/2006	Koibuchi et al.
9,684,521	B2	6/2017	Shaffer et al.	2006/0119586	A1	6/2006	Grant et al.
9,690,474	B2	6/2017	Chen et al.	2006/0138630	A1	6/2006	Bhakta
9,881,608	B2	1/2018	Lebeau et al.	2006/0138983	A1	6/2006	Lee et al.
9,972,297	B2	5/2018	Xu et al.	2006/0139340	A1	6/2006	Geaghan
10,101,898	B2	10/2018	Ameline	2006/0146014	A1	7/2006	Lehtonen
10,222,891	B1	3/2019	Smith	2006/0146032	A1	7/2006	Kajimoto et al.
10,425,284	B2	9/2019	Dellinger et al.	2006/0161871	A1	7/2006	Hotelling et al.
2001/0005692	A1	6/2001	Song	2006/0167400	A1	7/2006	Ellingboe et al.
2001/0043291	A1	11/2001	Kono et al.	2006/0179088	A1	8/2006	Kang
2002/0002629	A1	1/2002	Fukushima	2006/0195064	A1	8/2006	Plahey et al.
2002/0002662	A1	1/2002	Olarig et al.	2006/0197736	A1	9/2006	Baucom et al.
2002/0005111	A1	1/2002	Ludwig	2006/0197737	A1	9/2006	Baucom et al.
2002/0008691	A1	1/2002	Hanajima et al.	2006/0197750	A1	9/2006	Kerr et al.
2002/0033919	A1	3/2002	Sanelle et al.	2006/0203899	A1	9/2006	Gee
2002/0045854	A1	4/2002	Royo et al.	2006/0209039	A1	9/2006	Destura et al.
2002/0082068	A1	6/2002	Singhal	2006/0238495	A1	10/2006	Davis
2002/0085952	A1	7/2002	Ellingboe et al.	2006/0244733	A1	11/2006	Geaghan
2002/0086711	A1	7/2002	Flannery	2006/0250377	A1	11/2006	Zadesky et al.
2002/0116959	A1	8/2002	Ohta et al.	2006/0260711	A1	11/2006	Fry et al.
2002/0118180	A1	8/2002	Martin	2006/0262099	A1	11/2006	Destura et al.
2002/0129315	A1	9/2002	Onvural et al.	2006/0274050	A1	12/2006	Lii
2002/0130832	A1	9/2002	Baucom et al.	2006/0284874	A1	12/2006	Wilson
2002/0180763	A1	12/2002	Kung	2006/0294295	A1	12/2006	Fukuzo
2003/0117408	A1	6/2003	Forsline et al.	2007/0008064	A1	1/2007	Donohue
2003/0123328	A1	7/2003	Guanter	2007/0035526	A1	2/2007	Takenaka et al.
2003/0147041	A1	8/2003	Oh et al.	2007/0040814	A1	2/2007	Lee et al.
2003/0151589	A1	8/2003	Bensen et al.	2007/0066310	A1	3/2007	Haar et al.
2003/0179190	A1	9/2003	Franzen	2007/0070047	A1	3/2007	Jeon et al.
2003/0217972	A1	11/2003	Connell et al.	2007/0085837	A1	4/2007	Ricks et al.
2003/0232192	A1	12/2003	Kishioka et al.	2007/0097073	A1	5/2007	Takashima et al.
2003/0234768	A1	12/2003	Rekimoto et al.	2007/0097151	A1	5/2007	Rosenberg
2003/0235452	A1	12/2003	Kraus et al.	2007/0103449	A1	5/2007	Laitinen et al.
2004/0084372	A1	5/2004	Connell et al.	2007/0103454	A1	5/2007	Elias
2004/0108995	A1	6/2004	Hoshino et al.	2007/0113681	A1	5/2007	Nishimura et al.
2004/0109788	A1	6/2004	Li et al.	2007/0137901	A1	6/2007	Chen
2004/0121855	A1	6/2004	Giegerich	2007/0146313	A1	6/2007	Newman et al.
2004/0191509	A1	9/2004	Kishioka et al.	2007/0146343	A1	6/2007	Prados
2004/0207542	A1	10/2004	Chang et al.	2007/0148371	A1	6/2007	Kazama
2004/0212598	A1	10/2004	Kraus et al.	2007/0153215	A1	7/2007	Lee
2004/0212599	A1	10/2004	Cok et al.	2007/0176902	A1	8/2007	Newman et al.
2004/0239624	A1	12/2004	Ramian	2007/0182864	A1	8/2007	Stoneham et al.

(56)

References Cited

U.S. PATENT DOCUMENTS

2007/0192563 A1	8/2007	Rajan et al.	2008/0169960 A1	7/2008	Rosenbury
2007/0195029 A1	8/2007	Jeon et al.	2008/0174570 A1	7/2008	Jobs et al.
2007/0204075 A1	8/2007	Rajan et al.	2008/0177662 A1	7/2008	Smith et al.
2007/0204079 A1	8/2007	Wu	2008/0204427 A1	8/2008	Heesemans et al.
2007/0229477 A1	10/2007	Ludwig	2008/0210843 A1	9/2008	Han et al.
2007/0236470 A1	10/2007	Abanami et al.	2008/0211786 A1	9/2008	Park et al.
2007/0237170 A1	10/2007	Proctor et al.	2008/0215192 A1	9/2008	Hardman et al.
2007/0246494 A1	10/2007	Kim et al.	2008/0231605 A1	9/2008	Yang
2007/0262967 A1	11/2007	Rho	2008/0238884 A1	10/2008	Harish
2007/0268261 A1	11/2007	Lipson	2008/0239857 A1	10/2008	Rajan et al.
2007/0270179 A1	11/2007	Lee et al.	2008/0239858 A1	10/2008	Rajan et al.
2007/0271513 A1	11/2007	Andren	2008/0240223 A1	10/2008	Badalone
2007/0273671 A1	11/2007	Zadesky et al.	2008/0250408 A1	10/2008	Tsui et al.
2007/0291009 A1	12/2007	Wright et al.	2008/0252607 A1	10/2008	Jong et al.
2008/0007675 A1	1/2008	Sanelle et al.	2008/0252616 A1	10/2008	Chen
2008/0010435 A1	1/2008	Smith et al.	2008/0259046 A1	10/2008	Carsanaro
2008/0018613 A1	1/2008	Kim et al.	2008/0272478 A1	11/2008	Anderson et al.
2008/0024459 A1	1/2008	Poupyrev et al.	2008/0290435 A1	11/2008	Oliver et al.
2008/0024712 A1	1/2008	Kim	2008/0295839 A1	12/2008	Habashi
2008/0025108 A1	1/2008	Rajan et al.	2008/0297487 A1	12/2008	Hotelling et al.
2008/0025122 A1	1/2008	Schakel et al.	2008/0298113 A1	12/2008	Liu et al.
2008/0025123 A1	1/2008	Rajan et al.	2008/0304431 A1	12/2008	Karaoguz
2008/0025124 A1	1/2008	Rajan et al.	2008/0308946 A1	12/2008	Pratt
2008/0025136 A1	1/2008	Rajan et al.	2009/0002312 A1	1/2009	Son
2008/0025137 A1	1/2008	Rajan et al.	2009/0007684 A1	1/2009	Kurtz et al.
2008/0026803 A1	1/2008	Demuynck	2009/0014876 A1	1/2009	Youn et al.
2008/0027697 A1	1/2008	Rajan et al.	2009/0022256 A1	1/2009	Fitzgerald
2008/0027702 A1	1/2008	Rajan et al.	2009/0024789 A1	1/2009	Rajan et al.
2008/0027703 A1	1/2008	Rajan et al.	2009/0026600 A1	1/2009	Koon et al.
2008/0028135 A1	1/2008	Rajan et al.	2009/0027836 A1	1/2009	Wakihara
2008/0028136 A1	1/2008	Schakel et al.	2009/0036111 A1	2/2009	Danford et al.
2008/0028137 A1	1/2008	Schakel et al.	2009/0036176 A1	2/2009	Ure
2008/0031030 A1	2/2008	Rajan et al.	2009/0039492 A1	2/2009	Kang
2008/0031072 A1	2/2008	Rajan et al.	2009/0045489 A1	2/2009	Koon et al.
2008/0037353 A1	2/2008	Rajan et al.	2009/0046110 A1	2/2009	Sadler et al.
2008/0056014 A1	3/2008	Rajan et al.	2009/0051659 A1	2/2009	Mickelborough
2008/0060854 A1	3/2008	Perlin	2009/0052218 A1	2/2009	Kang
2008/0062169 A1	3/2008	Heesemans et al.	2009/0058829 A1	3/2009	Kim et al.
2008/0062773 A1	3/2008	Rajan et al.	2009/0061823 A1	3/2009	Chu
2008/0066010 A1	3/2008	Brodersen et al.	2009/0065948 A1	3/2009	Wang
2008/0068343 A1	3/2008	Hoshino et al.	2009/0066660 A1	3/2009	Ure
2008/0082763 A1	4/2008	Rajan et al.	2009/0067256 A1	3/2009	Bhattacharyya et al.
2008/0088600 A1	4/2008	Prest et al.	2009/0072662 A1	3/2009	Sadler et al.
2008/0088602 A1	4/2008	Hotelling	2009/0073138 A1	3/2009	Lee et al.
2008/0094367 A1	4/2008	De et al.	2009/0083665 A1	3/2009	Anttila et al.
2008/0098331 A1	4/2008	Novick et al.	2009/0085225 A1	4/2009	Park
2008/0100568 A1	5/2008	Koch et al.	2009/0085608 A1	4/2009	Alzheimer
2008/0100584 A1	5/2008	Hague et al.	2009/0085881 A1	4/2009	Keam
2008/0100590 A1	5/2008	Hur et al.	2009/0086420 A1	4/2009	Stockham et al.
2008/0103753 A1	5/2008	Rajan et al.	2009/0090950 A1	4/2009	Forbes et al.
2008/0104314 A1	5/2008	Rajan et al.	2009/0091536 A1	4/2009	Callaghan
2008/0104344 A1	5/2008	Shimozono et al.	2009/0091962 A1	4/2009	Chung et al.
2008/0105600 A1	5/2008	Connell et al.	2009/0103675 A1	4/2009	Moghaddam et al.
2008/0109206 A1	5/2008	Rajan et al.	2009/0127668 A1	5/2009	Choi
2008/0109595 A1	5/2008	Rajan et al.	2009/0128991 A1	5/2009	Mauritzson
2008/0109597 A1	5/2008	Schakel et al.	2009/0140985 A1	6/2009	Liu
2008/0109598 A1	5/2008	Schakel et al.	2009/0143652 A1	6/2009	Warburton et al.
2008/0109629 A1	5/2008	Karamcheti et al.	2009/0153340 A1	6/2009	Pinder et al.
2008/0115006 A1	5/2008	Smith et al.	2009/0158152 A1	6/2009	Kodimer et al.
2008/0117573 A1	5/2008	Im et al.	2009/0160781 A1	6/2009	Henderson et al.
2008/0120443 A1	5/2008	Rajan et al.	2009/0166846 A1	7/2009	Pratt et al.
2008/0122315 A1	5/2008	Maruyama et al.	2009/0179780 A1	7/2009	Tambe
2008/0123459 A1	5/2008	Rajan et al.	2009/0180257 A1	7/2009	Park et al.
2008/0126687 A1	5/2008	Rajan et al.	2009/0184921 A1	7/2009	Scott et al.
2008/0126688 A1	5/2008	Rajan et al.	2009/0197394 A1	8/2009	Parekh
2008/0126689 A1	5/2008	Rajan et al.	2009/0206431 A1	8/2009	Bolken et al.
2008/0126692 A1	5/2008	Rajan et al.	2009/0213066 A1	8/2009	Hardacker et al.
2008/0130910 A1	6/2008	Jobling et al.	2009/0224822 A1	9/2009	Alzheimer et al.
2008/0133825 A1	6/2008	Rajan et al.	2009/0225053 A1	9/2009	Hu
2008/0136790 A1	6/2008	Hio	2009/0231290 A1	9/2009	Chen
2008/0146285 A1	6/2008	Lee et al.	2009/0237970 A1	9/2009	Chung
2008/0146297 A1	6/2008	Ho	2009/0255705 A1	10/2009	Pratt
2008/0150911 A1	6/2008	Harrison	2009/0256807 A1	10/2009	Nurmi
2008/0158171 A1	7/2008	Wong et al.	2009/0259806 A1	10/2009	Kilzer et al.
2008/0165255 A1	7/2008	Christie et al.	2009/0261457 A1	10/2009	Pratt
			2009/0271731 A1	10/2009	Lin et al.
			2009/0285031 A1	11/2009	Rajan et al.
			2009/0289912 A1	11/2009	Chen et al.
			2009/0295747 A1	12/2009	Hsieh et al.

(56)

References Cited

U.S. PATENT DOCUMENTS

2009/0296341	A1	12/2009	Eldershaw	2010/0302281	A1	12/2010	Kim
2009/0300314	A1	12/2009	LaBerge et al.	2010/0328230	A1	12/2010	Faubert et al.
2009/0300444	A1	12/2009	Jeddeloh	2010/0332635	A1	12/2010	Rogel et al.
2009/0302484	A1	12/2009	Lee et al.	2011/0001706	A1	1/2011	Sanford
2009/0309142	A1	12/2009	Akram	2011/0007023	A1	1/2011	Abrahamsson et al.
2009/0315741	A1	12/2009	Kim	2011/0012921	A1	1/2011	Cholewin et al.
2009/0319703	A1	12/2009	Chung	2011/0016250	A1	1/2011	Lee et al.
2009/0321861	A1	12/2009	Oliver et al.	2011/0018695	A1	1/2011	Bells et al.
2009/0321947	A1	12/2009	Pratt	2011/0025969	A1	2/2011	Chen et al.
2009/0323206	A1	12/2009	Oliver et al.	2011/0029868	A1	2/2011	Moran et al.
2009/0327979	A1	12/2009	Haverinen et al.	2011/0035540	A1	2/2011	Fitzgerald et al.
2010/0005390	A1	1/2010	Bong	2011/0037609	A1	2/2011	Kim et al.
2010/0017872	A1	1/2010	Goertz et al.	2011/0037726	A1	2/2011	Lee
2010/0020039	A1	1/2010	Ricks et al.	2011/0044064	A1	2/2011	Hu et al.
2010/0026640	A1	2/2010	Kim et al.	2011/0045813	A1	2/2011	Choi
2010/0031186	A1	2/2010	Tseng et al.	2011/0050576	A1	3/2011	Forutanpour et al.
2010/0035656	A1	2/2010	Pan	2011/0050588	A1	3/2011	Li et al.
2010/0039393	A1	2/2010	Pratt et al.	2011/0050591	A1	3/2011	Kim et al.
2010/0045612	A1	2/2010	Mölne	2011/0050592	A1	3/2011	Kim et al.
2010/0045621	A1	2/2010	Kang et al.	2011/0050593	A1	3/2011	Kim et al.
2010/0052880	A1	3/2010	Laitinen et al.	2011/0050594	A1	3/2011	Kim et al.
2010/0053103	A1	3/2010	No et al.	2011/0050608	A1	3/2011	Homma et al.
2010/0053116	A1	3/2010	Daverman et al.	2011/0050653	A1	3/2011	Miyazawa et al.
2010/0053532	A1	3/2010	Lai	2011/0051334	A1	3/2011	Griffith et al.
2010/0058211	A1	3/2010	Lee et al.	2011/0057613	A1	3/2011	Taguchi et al.
2010/0066764	A1	3/2010	Refai	2011/0057889	A1	3/2011	Sakatsume
2010/0077829	A1	4/2010	Batista et al.	2011/0059777	A1	3/2011	Rao
2010/0079398	A1	4/2010	Shen et al.	2011/0061021	A1	3/2011	Kang et al.
2010/0085500	A1	4/2010	Kim	2011/0063248	A1	3/2011	Yoon
2010/0088654	A1	4/2010	Henchoffer	2011/0066790	A1	3/2011	Mogul et al.
2010/0090973	A1	4/2010	Algreatly	2011/0080417	A1	4/2011	Lin et al.
2010/0090982	A1	4/2010	Oba et al.	2011/0084921	A1	4/2011	Kang et al.
2010/0097347	A1	4/2010	Lin	2011/0088416	A1	4/2011	Koethler
2010/0110748	A1	5/2010	Best	2011/0095783	A1	4/2011	Ferolito et al.
2010/0117959	A1	5/2010	Hong et al.	2011/0102336	A1	5/2011	Seok et al.
2010/0127983	A1	5/2010	Irani et al.	2011/0102347	A1	5/2011	Lim et al.
2010/0134429	A1	6/2010	You et al.	2011/0107212	A1	5/2011	Jeong
2010/0134448	A1	6/2010	Park et al.	2011/0109573	A1	5/2011	Deslippe et al.
2010/0149101	A1	6/2010	Guo et al.	2011/0109829	A1	5/2011	Mathew et al.
2010/0149124	A1	6/2010	Kim et al.	2011/0110047	A1	5/2011	Pauley et al.
2010/0149129	A1	6/2010	Homma et al.	2011/0113208	A1	5/2011	Jouppi et al.
2010/0153879	A1*	6/2010	Rimas-Ribikauskas	2011/0115738	A1	5/2011	Suzuki et al.
			G06F 3/0414	2011/0117968	A1	5/2011	Eromaki
			715/810	2011/0118029	A1	5/2011	Lukas et al.
2010/0156814	A1	6/2010	Weber et al.	2011/0122084	A1	5/2011	Jeon et al.
2010/0156818	A1	6/2010	Burrough et al.	2011/0141052	A1	6/2011	Bernstein et al.
2010/0156823	A1	6/2010	Palczy et al.	2011/0152739	A1	6/2011	Roncadi et al.
2010/0164745	A1	7/2010	Migos et al.	2011/0164047	A1	7/2011	Pance
2010/0164884	A1	7/2010	Chiu et al.	2011/0169745	A1	7/2011	Fang et al.
2010/0171711	A1	7/2010	Mak-Fan et al.	2011/0169775	A1	7/2011	Liaw et al.
2010/0177057	A1	7/2010	Flint et al.	2011/0175805	A1	7/2011	Rottler et al.
2010/0188327	A1	7/2010	Frid et al.	2011/0175844	A1	7/2011	Berggren
2010/0188353	A1	7/2010	Yoon et al.	2011/0175845	A1	7/2011	Honda et al.
2010/0188365	A1	7/2010	Tamaki et al.	2011/0175902	A1	7/2011	Mahowald
2010/0194709	A1	8/2010	Tamaki et al.	2011/0181552	A1	7/2011	Goertz et al.
2010/0201651	A1	8/2010	Baucom et al.	2011/0205446	A1	8/2011	Hardacker et al.
2010/0206560	A1	8/2010	Atencio	2011/0210942	A1	9/2011	Kitamori et al.
2010/0207900	A1	8/2010	Kung et al.	2011/0210943	A1	9/2011	Zaliva
2010/0208082	A1	8/2010	Buchner et al.	2011/0227830	A1	9/2011	Chun
2010/0214239	A1	8/2010	Wu	2011/0227836	A1	9/2011	Li et al.
2010/0214499	A1	8/2010	Sanella et al.	2011/0227877	A1	9/2011	Chen
2010/0220065	A1	9/2010	Ma	2011/0239110	A1	9/2011	Garrett et al.
2010/0222735	A1	9/2010	Plahey et al.	2011/0248941	A1*	10/2011	Abdo
2010/0225608	A1	9/2010	Zhou et al.				G06F 3/0488
2010/0240390	A1	9/2010	Russ et al.	2011/0254793	A1	10/2011	Ban et al.
2010/0241984	A1	9/2010	Nurmi et al.	2011/0260984	A1	10/2011	Palczy
2010/0241989	A1	9/2010	Wen et al.	2011/0260994	A1	10/2011	Saynac et al.
2010/0245282	A1	9/2010	Lai	2011/0261002	A1	10/2011	Verthein
2010/0251119	A1	9/2010	Geppert et al.	2011/0273394	A1	11/2011	Young et al.
2010/0257304	A1	10/2010	Rajan et al.	2011/0273396	A1	11/2011	Chung
2010/0259490	A1	10/2010	Lee	2011/0291945	A1	12/2011	Ewing et al.
2010/0271888	A1	10/2010	Rajan et al.	2011/0291953	A1	12/2011	Cheok et al.
2010/0277432	A1	11/2010	Tsai	2011/0302493	A1	12/2011	Runstedler et al.
2010/0281280	A1	11/2010	Rajan et al.	2011/0310537	A1	12/2011	Imamura et al.
2010/0293460	A1	11/2010	Budelli	2011/0314423	A1	12/2011	Ohmiya et al.
				2012/0007821	A1	1/2012	Zaliva
				2012/0008436	A1	1/2012	Rajan et al.
				2012/0011310	A1	1/2012	Rajan et al.
				2012/0011386	A1	1/2012	Rajan et al.

345/173

(56)

References Cited

U.S. PATENT DOCUMENTS

2012/0013566	A1	1/2012	Chung	2012/0306764	A1	12/2012	Kamibepu
2012/0018871	A1	1/2012	Lee et al.	2012/0306765	A1	12/2012	Moore
2012/0019448	A1	1/2012	Pitkanen et al.	2012/0306766	A1	12/2012	Moore
2012/0023450	A1	1/2012	Noto et al.	2012/0306775	A1	12/2012	Miyachi et al.
2012/0032876	A1	2/2012	Tabe	2012/0306788	A1	12/2012	Chen et al.
2012/0034954	A1	2/2012	Tabe	2012/0312806	A1	12/2012	Burt et al.
2012/0037878	A1	2/2012	Liu	2012/0313888	A1	12/2012	Lee et al.
2012/0038045	A1	2/2012	Lee	2012/0317433	A1	12/2012	Ellis et al.
2012/0042204	A1	2/2012	Smith et al.	2013/0002610	A1	1/2013	Ho et al.
2012/0044172	A1	2/2012	Ohki et al.	2013/0007399	A1	1/2013	Smith et al.
2012/0056846	A1	3/2012	Zaliva	2013/0009869	A1	1/2013	Wilensky
2012/0059976	A1	3/2012	Rosenband et al.	2013/0016586	A1	1/2013	Craig
2012/0059978	A1	3/2012	Rosenband et al.	2013/0019076	A1	1/2013	Amidi et al.
2012/0060123	A1	3/2012	Smith	2013/0021285	A1	1/2013	Kimura et al.
2012/0063194	A1	3/2012	Baek et al.	2013/0021295	A1	1/2013	Kimura et al.
2012/0069647	A1	3/2012	Kramer et al.	2013/0027350	A1	1/2013	Liaw et al.
2012/0070973	A1	3/2012	Sandhu et al.	2013/0027358	A1	1/2013	Liaw et al.
2012/0074584	A1	3/2012	Lee et al.	2013/0044062	A1	2/2013	Bose et al.
2012/0077314	A1	3/2012	Park et al.	2013/0050122	A1	2/2013	Kang et al.
2012/0081290	A1	4/2012	Heo	2013/0050141	A1	2/2013	Park et al.
2012/0086670	A1	4/2012	Teil et al.	2013/0054881	A1	2/2013	Ellis et al.
2012/0102401	A1	4/2012	Ijas et al.	2013/0055134	A1	2/2013	Knor
2012/0105358	A1	5/2012	Momeyer et al.	2013/0060994	A1	3/2013	Higgins et al.
2012/0105367	A1	5/2012	Son et al.	2013/0061019	A1	3/2013	Fitzpatrick et al.
2012/0105370	A1	5/2012	Moore	2013/0061101	A1	3/2013	Fitzpatrick et al.
2012/0106228	A1	5/2012	Lee	2013/0063364	A1	3/2013	Moore
2012/0109037	A1	5/2012	Ellingboe et al.	2013/0063389	A1	3/2013	Moore
2012/0109621	A1	5/2012	Rajan et al.	2013/0076649	A1	3/2013	Myers et al.
2012/0117507	A1	5/2012	Tseng et al.	2013/0076941	A1	3/2013	Palanciuc et al.
2012/0124281	A1	5/2012	Rajan et al.	2013/0082970	A1	4/2013	Frey et al.
2012/0126883	A1	5/2012	Juengling	2013/0082979	A1	4/2013	Rabu et al.
2012/0127685	A1	5/2012	Corisis et al.	2013/0085215	A1	4/2013	Shitara et al.
2012/0135567	A1	5/2012	Akram et al.	2013/0086309	A1	4/2013	Lee et al.
2012/0135569	A1	5/2012	Corisis	2013/0093687	A1	4/2013	Papakipos et al.
2012/0138927	A1	6/2012	Kang	2013/0100070	A1	4/2013	Zheng et al.
2012/0140583	A1	6/2012	Chung	2013/0100087	A1	4/2013	Liaw et al.
2012/0147684	A1	6/2012	Schakel et al.	2013/0102371	A1	4/2013	Silva
2012/0154328	A1	6/2012	Kono	2013/0103377	A1	4/2013	Rajan et al.
2012/0159387	A1	6/2012	Oh et al.	2013/0103897	A1	4/2013	Rajan et al.
2012/0162087	A1	6/2012	Hou	2013/0106802	A1	5/2013	Liaw et al.
2012/0162213	A1	6/2012	Shim et al.	2013/0109928	A1	5/2013	Menzel
2012/0180043	A1	7/2012	Tsirkin et al.	2013/0120284	A1	5/2013	Chen et al.
2012/0182249	A1	7/2012	Endo et al.	2013/0120298	A1	5/2013	Zhou
2012/0182296	A1	7/2012	Han	2013/0120302	A1	5/2013	Kang et al.
2012/0192108	A1	7/2012	Kolb	2013/0124993	A1	5/2013	Daisy
2012/0194461	A1	8/2012	Lim	2013/0125322	A1	5/2013	Sakashita et al.
2012/0194462	A1	8/2012	Lim	2013/0125803	A1	5/2013	Tseng
2012/0201088	A1	8/2012	Rajan et al.	2013/0127765	A1	5/2013	Behdasht et al.
2012/0203958	A1	8/2012	Jones et al.	2013/0132661	A1	5/2013	Schakel et al.
2012/0203993	A1	8/2012	Virgin et al.	2013/0132779	A1	5/2013	Smith et al.
2012/0204079	A1	8/2012	Takefman et al.	2013/0132838	A1	5/2013	Daisy
2012/0206165	A1	8/2012	Ferolito et al.	2013/0141388	A1	6/2013	Ludwig et al.
2012/0212420	A1	8/2012	Shin	2013/0154968	A1	6/2013	Tomimori
2012/0223900	A1	9/2012	Jiyama et al.	2013/0154981	A1	6/2013	Park et al.
2012/0226924	A1	9/2012	Rajan et al.	2013/0160514	A1	6/2013	Mitze
2012/0229403	A1	9/2012	Jong et al.	2013/0169981	A1	7/2013	Takahashi
2012/0229404	A1	9/2012	Jong et al.	2013/0178701	A1	7/2013	Pless et al.
2012/0229405	A1	9/2012	Jong et al.	2013/0181928	A1	7/2013	Li
2012/0231853	A1	9/2012	Takahashi et al.	2013/0181931	A1	7/2013	Kinoshita
2012/0239874	A1	9/2012	Lee et al.	2013/0188336	A1	7/2013	Yuan et al.
2012/0240044	A1	9/2012	Johnson et al.	2013/0188424	A1	7/2013	Rajan et al.
2012/0242610	A1	9/2012	Yasumatsu	2013/0191585	A1	7/2013	Rajan et al.
2012/0244348	A1	9/2012	Park et al.	2013/0205102	A1	8/2013	Jones et al.
2012/0250386	A1	10/2012	Lee et al.	2013/0215064	A1	8/2013	Cholewin et al.
2012/0252426	A1	10/2012	Nagaoka et al.	2013/0238849	A1	9/2013	Amer et al.
2012/0254519	A1	10/2012	Ellis	2013/0254456	A1	9/2013	Chen et al.
2012/0254747	A1	10/2012	Bocirnea	2013/0254497	A1	9/2013	Chen et al.
2012/0266072	A1	10/2012	Karaoguz	2013/0268853	A1	10/2013	Gommier et al.
2012/0268361	A1	10/2012	Shotel et al.	2013/0275795	A1	10/2013	Ellis et al.
2012/0271990	A1	10/2012	Chen et al.	2013/0282962	A1	10/2013	Rub et al.
2012/0274662	A1	11/2012	Kim et al.	2013/0307809	A1	11/2013	Sudou
2012/0289290	A1	11/2012	Chae et al.	2013/0307827	A1	11/2013	Reisman et al.
2012/0290946	A1	11/2012	Schrock et al.	2013/0321317	A1	12/2013	Hirukawa
2012/0293449	A1	11/2012	Dietz	2013/0321340	A1	12/2013	Seo et al.
2012/0299980	A1	11/2012	Fujikawa	2013/0332796	A1	12/2013	Ellis
				2013/0332876	A1	12/2013	Johnson et al.
				2013/0335357	A1	12/2013	Hou
				2014/0006948	A1	1/2014	Yang et al.
				2014/0028601	A1	1/2014	Moore

(56)

References Cited

U.S. PATENT DOCUMENTS

2014/0040568	A1	2/2014	Lee et al.
2014/0040569	A1	2/2014	Solomon et al.
2014/0057102	A1	2/2014	Park et al.
2014/0066139	A1	3/2014	Ure
2014/0095769	A1	4/2014	Borkenhagen
2014/0096092	A1	4/2014	Johnson
2014/0099235	A1	4/2014	Ellingboe et al.
2014/0104219	A1	4/2014	Ludwig
2014/0104220	A1	4/2014	Ludwig
2014/0132548	A1	5/2014	Ludwig
2014/0132549	A1	5/2014	Ludwig
2014/0134433	A1	5/2014	Park et al.
2014/0134434	A1	5/2014	Park et al.
2014/0139473	A1	5/2014	Kang et al.
2014/0143659	A1	5/2014	Xue et al.
2014/0156919	A1	6/2014	Chen et al.
2014/0156920	A1	6/2014	Chen et al.
2014/0168128	A1	6/2014	Reisman et al.
2014/0191962	A1	7/2014	Kim
2014/0208248	A1	7/2014	Davidson
2014/0210727	A1	7/2014	Wassingbo
2014/0210786	A1	7/2014	Ludwig
2014/0247216	A1	9/2014	Fang
2014/0303436	A1	10/2014	Pless et al.
2014/0340358	A1	11/2014	Martinoli
2014/0368455	A1	12/2014	Croisonnier et al.
2015/0068526	A1	3/2015	Habashi
2015/0097791	A1	4/2015	Lisseman et al.
2015/0197670	A1	7/2015	Shitara et al.
2015/0212571	A1	7/2015	Kitada
2015/0234518	A1	8/2015	Teller et al.
2015/0253609	A1	9/2015	Zhou et al.
2016/0041715	A1	2/2016	Sirpal et al.
2016/0226713	A1	8/2016	Dellinger et al.

FOREIGN PATENT DOCUMENTS

KR	1020110004203	A	1/2011
KR	1020110049431	A	5/2011
WO	2005114369	A2	12/2005
WO	2008012491	A1	1/2008
WO	2008037275	A1	4/2008
WO	2008125130	A1	10/2008
WO	2008131058	A2	10/2008
WO	2010073731	A1	7/2010
WO	2011100444	A2	8/2011
WO	2011126893	A2	10/2011
WO	2012149911	A1	11/2012

OTHER PUBLICATIONS

US 7,965,579 B1, 06/2011, Solomon et al. (withdrawn)

Jon Knight, "Qualcomm Sues Apple Over iPhone X Gestures," GadgetHacks, Article, Dec. 4, 2017, available at <https://smartphones.gadgethacks.com/news/qualcomm-sues-apple-over-iphone-x-gestures-0181495/>.

Youtube video, "iPhone X swipe gestures introduced 2010 by webOS (Apple Keynote 2017 Snippets)," Sep. 13, 2017, uploaded by Nafetz, available at <https://www.youtube.com/watch?v=gEhkQRP2zDk&v1=en>.

Youtube video, "Palm Pre Revisited: The Best Don't Always Succeed," uploaded by Jon Rettinger, Nov. 5, 2016, available at <https://www.youtube.com/watch?v=9pAgJ9x-2IA&feature=youtu.be&t=38>.

"Cellphone Hardware Applications," pp. 1-24. Source unknown. Released prior to Q4 of 2010.

"Interfacing 4-wire and 5-wire resistive touchscreens to the LPC247x," Nov. 13, 2008.

"International Technology Roadmap for Semiconductors," 2009 Edition, Assembly and Packaging, pp. 1-70.

3D Packing Newsletter on 3D IS, TSV, WLP & Embedded Technologies, Dec. 2009, pp. 1-16.

3D-IC Alliance, "IMIS™—Intimate Memory Interface Specification," Revision 1.0, Jun. 1, 2008, pp. 1-33.

Akhshabi, Saamer et al., "An Experimental Evaluation of Rate-Adaptation Algorithms in Adaptive Streaming over HTTP," Feb. 23, 2011, pp. 1-12.

Altera, "Using Pre-Emphasis and Equalization with Stratix GX," White Paper, Sep. 2003, ver. 1.0, pp. 1-11.

AMD, "BIOS and Kernel Developer's Guide (BKDG) for AMD Family 14h Models OOh-OFh Processors," BKDG for AMD Family 14h Models OOh-OFh Processors, Feb. 16, 2011, Rev. 3.04, pp. 1-403.

AMP, "DDR2 DIMM 25 Degree Imm CL 240 position," DDR2 DIMM 25 Degree 240—Solder tail, 2005, p. 1.

AMP, "DDR2 DIMM Socket Imm CL 240 position," DDR2 DIMM 240—Solder tail, 1998, p. 1.

Analui, B., "Signal Integrity Issues in High-Speed Wireline Links: Analysis and Integrated System Solutions," Thesis, 2005, pp. 1-194.

ARM, "The ARM Architecture," 2010, pp. 1-43.

Arora, A., "Sensing by the people, for the people & of the people," Apr. 21, 2008, 48 pages.

Avisar, O. et al., "Heterogeneous Memory Management for Embedded Systems," CASES '01, Nov. 16-17, 2001, pp. 1-10.

Bahar, Barus et al., "Mobile-Phone Based Gesture Recognition," Proceedings of the Enterface, 2007, pp. 1-8.

Baker, Bonnie C. et al., "The Power Behind Resistive Touch Screens," Texas Instruments, 2007, pp. 1-9.

Balakrishnan, H., "Background: Single-Link Communication," Fall 2001, Sep. 5, 2001, pp. 1-6.

Balasubramanian, Niranjana et al., "Energy Consumption in Mobile Phones: A Measurement Study and Implications for Network Applications," University of Massachusetts Amherst, Nov. 4, 2009, pp. 1-14.

Bar-Niv, A., "Balanced equalization: The 10GBASE-KX4 formula for error-free transmission over backplanes," Networking Solutions, Mar. 2005, pp. 1-4.

Barr, T. W. et al., "Translation Caching: Skip, Don't Walk (the Page Table)," ISCA '10, Jun. 19-23, 2010, pp. 1-12.

Ben-Yehuda, Muli, et al., "The Turtles Project: Design and Implementation of Nested Virtualization," IBM Research, Oct. 2010, slides 1-92.

Bhardwaj, Rishi, et al., "A Choices Hypervisor on the ARM Architecture," University of Illinois, Apr. 2006, pp. 1-5.

Bickford, Jeffrey, et al., "Rootkits on Smart Phones: Attacks, Implication and Opportunities," Jun. 10, 2010, pp. 1-6.

Bien, F., "Reconfigurable Equalization for 10-Gb/sec Serial Data Links in a 0.18- μ m CMOS Technology," Dissertation, Dec. 2006, pp. 1-121.

Bihlmayr, Wolfgang et al., "OLED Display Driver for the HCS08 Family," Freescale Semiconductor Application Note, Mar. 2007, pp. 1-42.

Bornstein, Dan, "Android Dalvik VM Internals," May 29, 2008, slides 1-58.

Brash, David, "Extensions to the ARMv7-A Architecture," Aug. 2010, pp. 1-21.

Brueck, et al., "Certificate of Correction," U.S. Pat. No. 7,818,444 B2, Oct. 19, 2010.

Buchali, F. et al., "Fast Eye Monitor for 10 Gbit/s and its Application for Optical PMD Compensation," 2000 Optical Society of America, pp. 1-4.

Buckwalter, J. F., "Deterministic Jitter in Broadband Communication," Thesis, 2006, pp. 1-220.

Bungale, Parashanth, "ARM Virtualization: CPU & MMU Issues," VMware, 2010, slides 1-16.

Burdach, M., "Physical Memory Forensics," 53 slides, Black Hat USA 2006, Aug. 1, 2006.

Carroll, Aaron et al., "An Analysis of Power consumption in a Smartphone," 2010 USENIX Conference, 2010, pp. 1-14.

Casiez, G., et al., "RubberEdge: Improved Interaction with Mobile Devices via Elastic-Edged Touchpads," Apr. 2008, pp. 1-1.

Chandramouli, S., "A Broadband Passive Delay Line Structure in 0.18 Micron CMOS for a Gigabit Feed Forward Equalizer," Thesis, 2004, pp. 1-52.

(56)

References Cited**OTHER PUBLICATIONS**

- Chandrasekaran, Dinesh et al., "Hardware-assisted Secure Virtualization," 2009, pp. 1-8.
- Chapman, Matthew, et al., "MagiXen: Combining Binary Translation and Virtualization," HP Enterprise Systems and Software Laboratory, May 4, 2007, pp. 1-15.
- Chaudhary, Vipin et al., "Techniques for Migrating Computations on the Grid," 2006, pp. 1-19.
- Chen, J. et al., "High Speed Signaling Design: from 1 Gbps to 10 Gbps," DesignCon East 2004, pp. 1-17.
- Chen, J., et al., "On Static Binary Translation and Optimization for ARM based Applications," Apr. 6, 2008, pp. 1-10.
- Chen, Wei et al., "An Emulator for Executing IA-32 Application on ARM-Based Systems," Journal of Computers, vol. 5, Jul. 7, 2010, pp. 1133-1141.
- Chen, Y.-H., "Ad-ST AC & 3DIC Technology of ITRI," 2010, pp. 1-14.
- Chipounov, Vitaly et al., "Dynamically Translating x86 to LLVM using QEMU," 2010, pp. 1-5.
- Chun, B., et al., "Augmented Smartphone Applications Through Clone Cloud Execution," Intel Research Berkeley, May 18, 2009, pp. 1-5.
- Chun, B., et al., "CloneCloud: Elastic Execution between Mobile Device and Cloud," 2011, pp. 1-14.
- CIS 501: Introduction to Computer Architecture, Unit 4: Memory Hierarchy II: Main Memory, CIS 501 (Martin/Roth): Main Memory, Fall 2004, pp. 1-12.
- Citrix, "The 'Nirvana Phone,' Concept Specification and Draft Reference Architecture," 2010, pp. 1-10.
- Clark, Christopher, "Live Migration of Virtual Machines," 2005, pp. 1-14.
- Cook, H. et al., "Virtual Local Stores: Enabling Software-Managed Memory Hierarchies in Mainstream Computing Environments," Technical Report No. UCB/ECS-2009-131, Sep. 24, 2009, pp. 1-24.
- Cox, Landon P. et al., "Pocket Hypervisors: Opportunities and Challenges," Mar. 8, 2007, pp. 1-6.
- Stojanovic, V., "Channel-Limited High-Speed Links: Modeling, Analysis and Design," Dissertation, Sep. 2004, pp. 1-180.
- Suchitha V., "Simulation methodology using SigXp 15.1 (SPB) for enabling DDR2-533 memory interface based on Intel® 945GMS design," Session No. 6.10, Intel, Sep. 13, 2006, pp. 1-36.
- Sud, Shivani, et al., "Dynamic Migration of Computation through virtualization of the mobile platform," Intel Labs, Oct. 26, 2009, slides 1-16.
- Sudan, K. et al., "Micro-Pages: Increasing DRAM Efficiency with Locality-Aware Data Placement," ASPLOS'10, Mar. 13-17, 2010, pp. 1-12.
- Sun, R. et al., "A Low-Power 20-Gb/s Continuous-Time Adaptive Passive Equalizer," Thesis, 2005, pp. 1-71.
- Takefman, M. L. et al., U.S. Appl. No. 61/457,233, filed Feb. 8, 2011.
- Texas Instruments, "DC to 4-Gbps Dual 1:2 Multiplexer/Repeater/Equalizer," SN65LVCP40, SLLS623D—Sep. 2004—Revised February 2006, pp. 1-22.
- Tiruvuru, R. et al., "Transmission Line based FIR Structures for High Speed Adaptive Equalization," ISCAS 2006, IEEE, 2006, pp. 1051-1054.
- Toms, T. R., QUALCOMM, CDMA Technologies, "An Assessment of 3D Interconnect, Equipment Readiness and ITRS 3D," Jul. 16, 2008, pp. 1-23.
- Turudic, A. et al., "Pre-Emphasis and Equalization Parameter Optimization with Fast, Worst-Case/Multibillion-Bit Verification," DesignCon 2007, Jan. 2007, pp. 1-28.
- Understanding the Linux Virtual Memory Manager, Chapter 3: Page Table Management, pp. 33-52, Mel Gorman, Apr. 2004.
- User's Guide, "Motorola Backflip with Motoblur," 2010, pp. 1-67.
- Van Schaik, Carl et al., "High-Performance Microkernels and Virtualization on ARM and Segmented Architectures," 2007, pp. 1-11.
- Varanasi, Prashant, "Implementing Hardware-Supported Virtualization in OKL4 on ARM," Nov. 30, 2010, pp. 1-51 (1 of 2).
- Varanasi, Prashant, "Implementing Hardware-Supported Virtualization in OKL4 on ARM," Nov. 30, 2010, pp. 52-86 (2 of 2).
- VMware, "Understanding Full virtualization, Paravirtualization, and Hardware Assist," Sep. 11, 2007, pp. 1-17.
- Vrazel, M. G. et al., "Overcoming Signal Integrity Issues with Wideband Crosstalk Cancellation Technology," DesignCon 2006, pp. 1-25.
- Wang, B. et al., "6b9b Encoding Scheme for Improving Single-Ended Interface Bandwidth and Reducing Power Consumption without Pin Count Increase," IEEE, 2007, pp. 25-28.
- Nang, Z. et al., "Exploiting Smart-Phone USB Connectivity for Fun and Profit," ACSAC '10, Dec. 6-10, 2010, 10 pages.
- Welte, H., "Anatomy of contemporary GSM cellphone hardware," Apr. 16, 2010, pp. 1-11.
- Wijering, Jeroen, "What is Video Streaming?," LongTail Community Blog, Apr. 27, 2011, pp. 1-6.
- Wilton, S. J. E., "Implementing Logic in FPGA Memory Arrays: Heterogeneous Memory Architectures," 2002, pp. 1-6.
- Wintek, "Specifications for LCD Module," 2010, pp. 1-28.
- Witt, K. et al., "Test & Simulation Results in Support of SAS-2," Vitesse, 17 slides, Jan. 2006.
- Wolback, Adam et al., "Transient customization of Mobile Computing Infrastructure," Carnegie Mellon University, Apr. 20, 2008, pp. 1-5.
- Wolf, Chris, "Let's Get Virtual: A Look at Today's Server Virtualization Architectures," Burton Group Data center Strategies, May 14, 2007, pp. 1-42.
- Xiao, Feng et al., "Mobile Imaging: The Big Challenge of the Small Pixel," SPIE—IS&T vol. 7250, 2009, pp. 1-9.
- Xu, Fan et al., "A Dynamic Binary Translation Framework Based on Page Fault Mechanism in Linux Kernel," IEEE International Conference on Computer and Information Technology, 2010, pp. 1-6.
- Ye, D. et al., "Prototyping a Hybrid Main Memory Using a Virtual Machine Monitor," Oct. 2008, 15 slides.
- Yuen, R. et al., "A 5Gb/s Transmitter with Reflection Cancellation for Backplane Transceivers," 2006, pp. 1-4.
- Zctoak, Coden, "Special Topic: Mobile Cloud Computing and Applications," ZTE Communications, vol. 9, Mar. 2011, pp. 1-70.
- Zhou, Honbo et al., "Receiver Makes Right Data Conversion in PVM," Oak Ridge National Laboratory, 1995, pp. 1-8.
- Zwicker, M. et al., "Antialiasing for Automultiscopic 3D displays," 2006, pp. 1.
- Intel, "Intel® 64 and IA-32 Architectures Software Developer's Manual," vol. 1: Basic Architecture, Order No. 253665-037US, Jan. 2011, pp. 1-540 (2 of 8).
- Intel, "Intel® 64 and IA-32 Architectures Software Developer's Manual," vol. 1: Basic Architecture, Order No. 253665-037US, Jan. 2011, pp. 1-540 (3 of 8).
- Intel, "Intel® 64 and IA-32 Architectures Software Developer's Manual," vol. 1: Basic Architecture, Order No. 253665-037US, Jan. 2011, pp. 1-540 (4 of 8).
- Intel, "Intel® 64 and IA-32 Architectures Software Developer's Manual," vol. 1: Basic Architecture, Order No. 253665-037US, Jan. 2011, pp. 1-540 (5 of 8).
- Intel, "Intel® 64 and IA-32 Architectures Software Developer's Manual," vol. 1: Basic Architecture, Order No. 253665-037US, Jan. 2011, pp. 1-540 (6 of 8).
- Intel, "Intel® 64 and IA-32 Architectures Software Developer's Manual," vol. 1: Basic Architecture, Order No. 253665-037US, Jan. 2011, pp. 1-540 (7 of 8).
- Intel, "Intel® 64 and IA-32 Architectures Software Developer's Manual," vol. 1: Basic Architecture, Order No. 253665-037US, Jan. 2011, pp. 1-540 (8 of 8).
- Intel, "Intel® 64 and IA-32 Architectures Software Developer's Manual," vol. 2A: Instruction Set Reference, A-M, Order No. 253666-037US, Jan. 2011, pp. 1-848.
- Intel, "Intel® 64 and IA-32 Architectures Software Developer's Manual," vol. 2A: Instruction Set Reference, A-M, Order No. 253666-037US, Jan. 2011, pp. 1-848 (1 of 10).

(56)

References Cited**OTHER PUBLICATIONS**

Intel, "Intel® 64 and IA-32 Architectures Software Developer's Manual," vol. 2A: Instruction Set Reference, A-M, Order No. 253666-037US, Jan. 2011, pp. 1-848 (2 of 10).

Intel, "Intel® 64 and IA-32 Architectures Software Developer's Manual," vol. 2A: Instruction Set Reference, A-M, Order No. 253666-037US, Jan. 2011, pp. 1-848 (3 of 10).

Intel, "Intel® 64 and IA-32 Architectures Software Developer's Manual," vol. 2A: Instruction Set Reference, A-M, Order No. 253666-037US, Jan. 2011, pp. 1-848 (4 of 10).

Intel, "Intel® 64 and IA-32 Architectures Software Developer's Manual," vol. 2A: Instruction Set Reference, A-M, Order No. 253666-037US, Jan. 2011, pp. 1-848 (5 of 10).

Intel, "Intel® 64 and IA-32 Architectures Software Developer's Manual," vol. 2A: Instruction Set Reference, A-M, Order No. 253666-037US, Jan. 2011, pp. 1-848 (6 of 10).

Intel, "Intel® 64 and IA-32 Architectures Software Developer's Manual," vol. 2A: Instruction Set Reference, A-M, Order No. 253666-037US, Jan. 2011, pp. 1-848 (7 of 10).

Intel, "Intel® 64 and IA-32 Architectures Software Developer's Manual," vol. 2A: Instruction Set Reference, A-M, Order No. 253666-037US, Jan. 2011, pp. 1-848 (8 of 10).

Intel, "Intel® 64 and IA-32 Architectures Software Developer's Manual," vol. 2A: Instruction Set Reference, A-M, Order No. 253666-037US, Jan. 2011, pp. 1-848 (9 of 10).

Intel, "Intel® 64 and IA-32 Architectures Software Developer's Manual," vol. 2A: Instruction Set Reference, A-M, Order No. 253666-037US, Jan. 2011, pp. 1-848 (10 of 10).

Intel, "Intel® 64 and IA-32 Architectures Software Developer's Manual," vol. 3A: System Programming Guide, Part 1, Order No. 253668-037US, Jan. 2011, pp. 1-842.

Intel, "Intel® 64 and IA-32 Architectures Software Developer's Manual," vol. 3A: System Programming Guide, Part 1, Order No. 253668-037US, Jan. 2011, pp. 1-842 (1 of 12).

Intel, "Intel® 64 and IA-32 Architectures Software Developer's Manual," vol. 3A: System Programming Guide, Part 1, Order No. 253668-037US, Jan. 2011, pp. 1-842 (2 of 12).

Intel, "Intel® 64 and IA-32 Architectures Software Developer's Manual," vol. 3A: System Programming Guide, Part 1, Order No. 253668-037US, Jan. 2011, pp. 1-842 (3 of 12).

Intel, "Intel® 64 and IA-32 Architectures Software Developer's Manual," vol. 3A: System Programming Guide, Part 1, Order No. 253668-037US, Jan. 2011, pp. 1-842 (4 of 12).

Intel, "Intel® 64 and IA-32 Architectures Software Developer's Manual," vol. 3A: System Programming Guide, Part 1, Order No. 253668-037US, Jan. 2011, pp. 1-842 (5 of 12).

Intel, "Intel® 64 and IA-32 Architectures Software Developer's Manual," vol. 3A: System Programming Guide, Part 1, Order No. 253668-037US, Jan. 2011, pp. 1-842 (6 of 12).

Intel, "Intel® 64 and IA-32 Architectures Software Developer's Manual," vol. 3A: System Programming Guide, Part 1, Order No. 253668-037US, Jan. 2011, pp. 1-842 (7 of 12).

Intel, "Intel® 64 and IA-32 Architectures Software Developer's Manual," vol. 3A: System Programming Guide, Part 1, Order No. 253668-037US, Jan. 2011, pp. 1-842 (8 of 12).

Intel, "Intel® 64 and IA-32 Architectures Software Developer's Manual," vol. 3A: System Programming Guide, Part 1, Order No. 253668-037US, Jan. 2011, pp. 1-842 (9 of 12).

Intel, "Intel® 64 and IA-32 Architectures Software Developer's Manual," vol. 3A: System Programming Guide, Part 1, Order No. 253668-037US, Jan. 2011, pp. 1-842 (10 of 12).

Intel, "Intel® 64 and IA-32 Architectures Software Developer's Manual," vol. 3A: System Programming Guide, Part 1, Order No. 253668-037US, Jan. 2011, pp. 1-842 (11 of 12).

Intel, "Intel® 64 and IA-32 Architectures Software Developer's Manual," vol. 3A: System Programming Guide, Part 1, Order No. 253668-037US, Jan. 2011, pp. 1-842 (12 of 12).

Intel, "Intel® 64 and IA-32 Architectures Software Developer's Manual," vol. 3B: System Programming Guide, Part 2, Order No. 253669-034US, Mar. 2010, pp. 1-936.

Intel, "Intel® 64 and IA-32 Architectures Software Developer's Manual," vol. 3B: System Programming Guide, Part 2, Order No. 253669-034US, Mar. 2010, pp. 1-936 (1 of 13).

Intel, "Intel® 64 and IA-32 Architectures Software Developer's Manual," vol. 3B: System Programming Guide, Part 2, Order No. 253669-034US, Mar. 2010, pp. 1-936 (2 of 13).

Intel, "Intel® 64 and IA-32 Architectures Software Developer's Manual," vol. 3B: System Programming Guide, Part 2, Order No. 253669-034US, Mar. 2010, pp. 1-936 (3 of 13).

Intel, "Intel® 64 and IA-32 Architectures Software Developer's Manual," vol. 3B: System Programming Guide, Part 2, Order No. 253669-034US, Mar. 2010, pp. 1-936 (4 of 13).

Intel, "Intel® 64 and IA-32 Architectures Software Developer's Manual," vol. 3B: System Programming Guide, Part 2, Order No. 253669-034US, Mar. 2010, pp. 1-936 (5 of 13).

Intel, "Intel® 64 and IA-32 Architectures Software Developer's Manual," vol. 3B: System Programming Guide, Part 2, Order No. 253669-034US, Mar. 2010, pp. 1-936 (6 of 13).

Intel, "Intel® 64 and IA-32 Architectures Software Developer's Manual," vol. 3B: System Programming Guide, Part 2, Order No. 253669-034US, Mar. 2010, pp. 1-936 (7 of 13).

Intel, "Intel® 64 and IA-32 Architectures Software Developer's Manual," vol. 3B: System Programming Guide, Part 2, Order No. 253669-034US, Mar. 2010, pp. 1-936 (8 of 13).

Intel, "Intel® 64 and IA-32 Architectures Software Developer's Manual," vol. 3B: System Programming Guide, Part 2, Order No. 253669-034US, Mar. 2010, pp. 1-936 (9 of 13).

Intel, "Intel® 64 and IA-32 Architectures Software Developer's Manual," vol. 3B: System Programming Guide, Part 2, Order No. 253669-034US, Mar. 2010, pp. 1-936 (10 of 13).

Intel, "Intel® 64 and IA-32 Architectures Software Developer's Manual," vol. 3B: System Programming Guide, Part 2, Order No. 253669-034US, Mar. 2010, pp. 1-936 (11 of 13).

Intel, "Intel® 64 and IA-32 Architectures Software Developer's Manual," vol. 3B: System Programming Guide, Part 2, Order No. 253669-034US, Mar. 2010, pp. 1-936 (12 of 13).

Intel, "Intel® 64 and IA-32 Architectures Software Developer's Manual," vol. 3B: System Programming Guide, Part 2, Order No. 253669-034US, Mar. 2010, pp. 1-936 (13 of 13).

Intel, "Intel® GW80314 I/O Companion Chip," Datasheet, Order No. 273757-003US, Nov. 2004, pp. 1-88.

International Search Report and Written Opinion—PCTUS2012035992—ISAEO—dated Oct. 4, 2012.

International Search Report PCT Application No. PCTUS2009065741 dated Feb. 24, 2010 3 pages.

International Written Opinion PCT Application No. PCTUS2009065741 dated Feb. 24, 2010 5 pages.

Iqbal, Asif et al., "An Overview of Microkernel, Hypervisor and Microvisor Virtualization Approaches for Embedded Systems," Lund University, 2009, pp. 1-15.

Office Action dated Jul. 15, 2013 in corresponding Canadian patent application No. 2731708.

On, Calvin, "ANA: A Method for ARM-on-ARM Execution," Sep. 2007, MIT, pp. 1-62.

Onoue, Koichi et al., "A Virtual Machine Migration System Based on a SPU Emulator," Virtualization Technology in Distributed Computing, Nov. 17, 2006, pp. 1-8.

Opendacker, M., "Linux USB drivers," Sep. 15, 2009, pp. 1-95.

Osman, Steven et al., "The Design and Implementation of Zap: A System for Migrating Computing Environments," OSOI, Dec. 2002, pp. 1-16.

Ousterhout, J. et al., "The Case for RAMClouds: Scalable High-Performance Storage Entirely in DRAM," SIGOPS Operating Systems Review, vol. 43, No. 4, Dec. 2009, pp. 92-105.

Pai, Ankur et al., "Customizable Multimedia Devices in Virtual Environments," Georgia Institute of Technology, 2008, pp. 1-18.

Park, H.-J., "Signal Integrity for High Speed Circuit Design," Tutorial 9 (ISSCC 2006), pp. 1-91.

Park, Miri et al., "Real-time Operating System Virtualization for Xen-Arm," 2009, pp. 1-2.

Partial International Search Report—PCTUS2012035992—ISAEO—dated Jul. 17, 2012.

(56)

References Cited**OTHER PUBLICATIONS**

- Pasricha, Sudeep et al., "Reducing Backlight Power Consumption for Streaming Video Application on Mobile Handheld Devices," University of California, Nov. 2, 2003, pp. 1-7.
- Patterson, Robert, "Human Factors of Stereoscopic Displays," Washington State University, Jul. 5, 2009, pp. 1-14.
- PCI-SIG et al., "Single Root I/O Virtualization and Sharing Specification Revision 1.0," Sep. 11, 2007, pp. 1-84.
- Pelzl, Jan et al., "Virtualization Technologies for Cars, Solutions to increase safety and security of vehicular ECUs," 2008, pp. 1-10.
- Pering, T. et al., "The PSI Board: Realizing a Phone-Centric Body Sensor Network," 4th International Workshop on Wearable and Implantable Body Sensor Networks, Mar. 2007, pp. 1-6.
- Pering, T., "Intel and Personal Wellness," 22 pages, Aug. 2009.
- Phadke, S. et al., "MLP Aware Heterogeneous Memory System," 2011 EDAA, pp. 1-6.
- Potter, Shaya, "Virtualization Mechanisms for Mobility, Security and system Administration," Columbia University, 2010, pp. 1-241.
- Probst, Mark et al., "Register Liveness Analysis for Optimizing Dynamic Binary Translation," 2002, pp. 1-10.
- Ramesh, G., "Design of De-Emphasis and Equalization Circuits for Gigabit Serial Interconnects," An Applications Workshop for High-Performance Design, Sep. 2005, pp. 1-28.
- Red Hat, "Virtualization Guide: Red Hat Virtualization," Red Hat Inc., 2007, pp. 1-104.
- Refai, Wail Mohsen, "Office Communication," U.S. Appl. No. 12/233,386, dated May 27, 2011.
- Riecke, Bernhard E. et al., "Selected Technical and Perceptual Aspects of Virtual reality Displays," Technical Report No. 154, Oct. 2006, pp. 1-17.
- Ross, Arun et al., "A Calibration Model for Fingerprint Sensor Interoperability," SPIE Conference on Biometric Technology for Human Identification, Apr. 2006, pp. 1-12.
- Rudolph, Larry, "A Virtualization Infrastructure that Supports Pervasive Computing," VMware, IEEE CS, 2009, pp. 1-6.
- Ryu, W. H. et al., "High-Frequency Simultaneous Switching Output Noise (SSO) Simulation Methodology for a DDR333/400 Data Interface," Jun. 27, 2002, pp. 1-6.
- Sahami, Alireza et al., "Rich Tactile Output on Mobile Devices," Nov. 2008, pp. 1-12.
- Sangorin, Daniel et al., "Dual operation System Architecture for Real-Time Embedded Systems," Jul. 6, 2010, slides 1-24.
- Satyanarayanan, M et al., "Bringing the Cloud Down to Earth: Transient PCs Everywhere," Carnegie Mellon University, Sep. 2010, pp. 1-11.
- Satyanarayanan, M. et al., "Pervasive Personal Computing in an Internet Suspend/Resume System," IEEE computer Society, Mar. 2007, pp. 1-10.
- Satyanarayanan, M. et al., "Towards seamless mobility on pervasive hardware," Mar. 1, 2005, pp. 1-33.
- Schrader, Bernhard, "Multi Root I/O Virtualization," FCS TEC-Team, Fujitsu Siemens, Nov. 2, 2008, slides 1-9.
- Schrader, J. H. R., "Wireline Equalization using Pulse-Width Modulation," 2007, pp. 1-152.
- Schrader, J. H. R., "Wireline Equalization using Pulse-Width Modulation," IEEE 2006 Custom Integrated Circuits conference (CICO), 2006, pp. 591-598.
- Schrader, J.H.R et al., "CMOS Transmitter using Pulse-Width Modulation Pre-Emphasis achieving 33dB Loss Compensation at 5-Gb/s," 2005 Symposium on VLSI Circuits Digest of Technical Papers, pp. 388-391.
- Schrader, J.H.R et al., "Pulse-Width Modulation Pre-Emphasis Applied in a Wireline Transmitter, Achieving 33 dB Loss Compensation at 5-Gb/s in 0.13- μ m CMOS," IEEE Journal of Solid-State Circuits, vol. 41, No. 4, Apr. 2006, pp. 390-999.
- Semtech, "Advanced Communications and Sensing," Jul. 25, 2011, pp. 1-61.
- Seo, Sangwon, "Research on System Virtualization using Xen Hypervisor for ARM based secure mobile phones," Seminar Security in Telecommunications, Jan. 14, 2010, pp. 1-11.
- Shafer, M. et al., "Connector and Chip Vendors Unite to Produce a High-Performance 10 Gb/s NRZ-Capable Serial Backplane," DesignCon 2003; High-Performance System Design Conference, 2003, pp. 1-19.
- Shao, J. et al., "The Bit-reversal SDRAM Address Mapping," 2005, pp. 1-8.
- Sidiropoulos, S., "High Performance Inter-Chip Signalling," Technical Report No. CSL-TR-98-760, Apr. 1998, pp. 1-139.
- Silvia, "Adaptive HTTP Streaming for open Codecs," Oct. 9, 2010, pp. 1-6.
- Smaldone, Stephen, "Leveraging Smart Phones to Reduce Mobility Footprints," 2009, 14 pages.
- Smith, J. E. et al., "Achieving High Performance via Co-Designed Virtual Machines," Oct. 1998, pp. 1-6.
- Sousa, Joao Pedro et al., "Aura: An Architectural Framework for User Mobility in Ubiquitous Computing Environments," Carnegie Mellon University Research Showcase, Aug. 1, 2002, pp. 1-15.
- Sousa, Joao Pedro, et al., "The Aura Software Architecture: an Infrastructure for Ubiquitous Computing," Carnegie Mellon University Research Showcase, Aug. 1, 2003, pp. 1-48.
- Stackhouse, B. et al., "A 65 nm 2-Billion Transistor Quad-Core Itanium Processor," IEEE Journal of Solid-State Circuits, vol. 44, No. 1, Jan. 2009, pp. 18-31.
- Stockhammer, Thomas, "Dynamic Adaptive Streaming Over HTTP-Design Principles and Standards," Qualcomm Incorporated, Feb. 23, 2011, pp. 1-3.
- Stojanovic, V. et al., "Adaptive Equalization and Data Recovery in a Dual-Mode (PAM2/4) Serial Link Transceiver," 2004, pp. 1-4.
- Stojanovic, V. et al., "Modeling and Analysis of High-Speed Links," pp. 1-49, Mar. 2003.
- IS&T/SPIE, "Electronic Imaging," Hyatt Regency Hotel, Jan. 2011, pp. 1-153.
- Jacobsson, Sarah, "Nexus one's Screen is Gorgeous, But With Issues," PC World, Feb. 32, 2010, pp. 1-5.
- JEDEC Standard, DDR3 SDRAM Standard, JESD79-3D, Revision of JESD79-3C, Nov. 2008, Sep. 2009, pp. 1-220.
- Jeong, Jae-Woo, et al., "Parfait: A New Scheduler Framework supporting Heterogeneous Xen-ARM schedulers," Jan. 2011, pp. 1-5.
- Jiang, Hai, et al., "Data Conversion for Process/Thread Migration and Checkpointing," Wayne State University, 2003 International Conference on Parallel Processing (ICPP'03), 2003, pp. 1-8.
- Kalady, Saidalavi, et al., "Implementation of a Pulley Hardware-assisted VMM for x86 Architecture," Preceedings of the World congress on Engineering 2009 vol. 1, 2009, pp. 1-5.
- Kalla, Naveen et al. "Embedded VMM for Portable Virtual Machines." Date unknown. Prior to 2010. Cited in A. Kunk, P. Bohman, and E. Shaw "VMM based rootkit detection on Android," in University of Illinois at Urbana Champaign, May 2010, pp. 1-11.
- Karthick, A. R., "Memory Management and RMAP VM of 2.6," 14 slides, Jan. 2004.
- Kaser, Dominik, et al., "FingerGlass: Efficient Multiscale Interaction on Multitouch Screens," 2011, pp. 1-10.
- Keyword-highlights in JP2008033739A—"Touch screen interaction method and apparatus based on tactile force feedback and pressure measurement," Jul. 31, 2006.
- King, Samuel T., et al., "Operating Systems Extensions to Support Host Based Virtual Machines," Department of Electrical Engineering and Computer Science, University of Michigan, 2002, pp. 1-14.
- Kishan, "Virtual Memory Exercises," Windows Internals Course, University of Tokyo, Jul. 2003, pp. 1-3.
- Klare, B. et al., "Assessment of H.264 Video Compression on Automated Face Recognition Performance in Surveillance and Mobile Video Scenarios," Proc. SPIE 7667, Biometric Technology for Human Identification VII, 76670X (Apr. 14, 2010), 8 pages.
- Kloster, J. F. et al., "On the Feasibility of Memory Sharing," Jun. 2006, pp. 1-132.
- Kloster, Jacob Faber, et al., "Efficient Memory Sharing in the Xen Virtual Machine Monitor," Aalborg University, Jan. 2006, pp. 1-86.
- Kotzmann, Thomas, et al., "Design of the Java HotSpot Client Compiler for Java 6," May 2008, pp. 1-32.
- Kozuch, Michael A. et al., "Migration without Virtualization," Intel Research Pittsburgh, 2005, pp. 1-5.

(56)

References Cited

OTHER PUBLICATIONS

- Kozuch, Michael, et al., "Internet Suspend/Resume," Carnegie Mellon University and Intel Research Pittsburgh, 2002, pp. 1-7.
- Kratz, Sven et al., "Extending the Virtual Trackball Metaphor to Rear Touch Input," 2010, pp. 1-4.
- Kratz, Sven et al., "Gesture Recognition Using Motion Estimation on Mobile Phones," 2007, pp. 1-5.
- Krause, Mike et al., "Implementing PCI I/O Virtualization Standards," Apr. 6, 2011, pp. 1-8.
- Lagar-Cavilla, Andres et al., "Interactive Resource-Intensive Applications Made Easy," 2007 pp. 1-21.
- Lanman, Douglas, et al., "Content-Adaptive Parallax Barriers: Optimizing Dual-layer 3D Displays using Low-Rank Light Field Factorization," 2010, pp. 1-10.
- Lee, C. J. et al., "DRAM-Aware Last-Level Cache Writeback: Reducing Write-Caused Interference in Memory Systems," Apr. 2010, pp. 1-21.
- Li, J., "A Nanosensor Device for Cellphone Integration and Chemical Sensing Network," OHS CELL-ALL Phase II Workshop, Jul. 29, 2010, 22 pages.
- Liebergeld, Steffen, "Efficient Virtualization on ARM Platforms," Technische Universität Dresden, May 6, 2009, pp. 1-52.
- Lin, M. et al., "Testable Design for Advanced Serial-Link Transceivers," 2007, pp. 1-6.
- Lin, X. et al., "A 25- to 3.5-Gb/s Adaptive FIR Equalizer With Continuous-Time Wide-Bandwidth Delay Line in 0.25- μ m CMOS," IEEE Journal of Solid-State Circuits, vol. 41, No. 8, Aug. 2006, pp. 1908-1918.
- Liu, C. Y. et al., "Comparison of Signaling and Equalization Schemes in High Speed SerDes (10-25Gbps)," DesignCon 2007, pp. 1-23.
- Liu, J. et al., "Equalization in High-Speed Communication Systems," IEEE Circuits and Systems Magazine, 2004, pp. 1-14.
- Lowell, David E. et al., "Devirtualizable Virtual Machines Enabling General, Single-Node, Online Maintenance," Hewlett-Packard Laboratories, Oct. 7, 2004, pp. 1-13.
- Lynch, James P., "Nokia 6100 LCD Display Driver," 2010, pp. 1-55.
- Mackenzie, I. Scoti, et al., "The Tactile Touchpad," Conference on Human Factors in Computing Systems, 1997, pp. 1-5.
- Markatos, E., "On Using Network RAM as a non-volatile Buffer," Aug. 1998, pp. 1-15.
- Marmor, Michael F., et al., "Visual Insignificance of the Foveal Pit," 2008, pp. 1-7.
- Maxim, "1Gbps to 12.5Gbps; Passive Equalizer for Backplanes and Cables," MAX3787, 19-0406, Rev. 1, Dec. 2005, pp. 1-15.
- Maxim, "Designing a Simple, Small, Wide-band and Low-Power Equalizer for FR4 Copper Links (Featuring the MAX3785, 1Gbps to 6.4Gbps Equalizer)," DesignCon 2003, HFTA-06.0, 2003, pp. 1-14.
- McCallum, David C. et al., "ARC-Pad: Absolute+Relative Cursor Positioning for Large Displays with a Mobile Touchscreen," University of Manitoba, Oct. 7, 2009, pp. 1-4.
- McCammon, Rob, "Android Solutions," Open Kernel Labs, 2009, slides 1-11.
- McCammon, Rob, "Streamlining Android Migration with Virtualization," ARM and Android, Jul. 19, 2012, pp. 1-4.
- McCammon, Rob, "Using Virtualization to Create Mass-Market Smartphones," Technology in Depth, 2011, pp. 1-4.
- McGill, Kathleen et al., "Process Migration for Resilient Applications," Dartmouth College, 2011, pp. 1-14.
- Memory Management 55 slides, CSE 451: Operating Systems Winter 2007, University of Washington, Jan. 28, 2007.
- Micron Technology Announces Syncflash Memory, A New Flash Technology, 1999, pp. 1.
- Micron, "NAND Flash Memory," 16Gb, 32Gb, 64Gb, 128Gb Asynchronous/Synchronous NANO Features, 2009, pp. 1-158.
- Mijat, Roberto et al., "Virtualization is Coming to a Platform Near You," ARM, 2011, pp. 1-12.
- Molnos, Anca et al., "Composable Processor Virtualization for Embedded Systems," 2010pp. 1-10.
- Moore, Ryan W. et al., "Addressing the Challenges of DBT for the ARM Architecture," University of Pittsburgh, 2009, pp. 1-10.
- Muthitacharoen, Athicha, et al., "A Low-bandwidth Network File System," Laboratory for Computer Science, MIT, Department of Computer Science, NYU, Oct. 21, 2001, pp. 1-14.
- National Semiconductor, "EQ50F100—25 to 6.125 Gbps fixed equalizer; For 10 Gigabit Ethernet, storage and telecom backplanes," 2004, pp. 1-2.
- Dall, C., et al., "KVM for ARM," Columbia University, 12th annual Linux Symposium, 2010, pp. 1-12.
- D'Ambrosia, J. et al., "40 Gigabit Ethernet and 100 Gigabit Ethernet Technology Overview," Nov. 2008, pp. 1-16.
- Date, M., et al., "Small-Depth-Error Display Using Depth Fused 3D (DFD)," Feb. 2009, pp. 1-4.
- Deering, Michael F., "The Limits of Human Vision," Sun Microsystems, 1998, pp. 1-6.
- Deshane, Todd, "An Attack-Resistant and Rapid Recovery Desktop System," Clarkson University, Dissertation, Aug. 2010, pp. 1-130.
- Deshane, Todd, et al., "Xen Hypervisor Deployment, Management, and Cloud Computing Tools," Clarkson University, 2010, slides 1-151.
- Dhiman, G. et al., "PDRAM: A Hybrid PRAM and DRAM Main Memory System," DAC '09, Jul. 26-31, 2009, pp. 1-6.
- Doudalis, Ioannis, et al., "HARE++: Hardware Assisted Reverse Execution Revisited," Georgia Institute of Technology, Mar. 2011, pp. 1-8.
- Downs, Rick, "Using Resistive touch screens for human/machine interface," 2005, pp. 1-6.
- Ebcioğlu, Kernal, et al., "A JAVA ILP Machine Based on Fast Dynamic Compilation," IBM T.J. Watson Research Center, 1997, pp. 1-13.
- Encoding—116 slides, University of Illinois, Urbana Champaign, Course CS 438, Mar. 2008.
- Ericson, Finn, "Interactive Handheld Phantograms," KTH Computer Science and Communication, Thesis, 2010, pp. 1-38.
- U.S. Appl. No. 11/226,061, filed Sep. 13, 2005.
- U.S. Appl. No. 11/449,435, filed Jun. 7, 2006.
- Fitzroy-Dale, Nicholas, "Architecture Optimization," University of new South Wales, Mar. 2010, pp. 1-152.
- Foster, G., "Measurements of Pre-Emphasis on Altera® Stratix® GX with the BERTScope 12500A," Ver. 1, Jun. 2005, pp. 1-7.
- Fujitsu, "125Gbps Parallel CDR Transceiver (0.18 μ m)," 2002, pp. 1-2.
- Galloway, P. et al., "Using Creative Silicon Technology to Extend the Useful Life of Backplane and Card Substrates at 3.125 Gbps and Beyond," DesignCon 2001, 2001 High-Performance System Design Conference, pp. 1-7.
- Garlan, David, et al., "Project Aura: Toward Distraction-Free Pervasive Computing," IEEE, 2002, pp. 1-10.
- Garlepp, B. W. et al., "A Portable Digital DLL for High-Speed CMOS Interface Circuits," IEEE Journal of Solid-State Circuits, vol. 34, No. 5, May 1999, pp. 632-644.
- Gesler, Wilson S., "Physical Limits of Acuity and Hyperacuity," University of Texas, Oct. 26, 1983, pp. 1-8.
- Gilbert, Benjamin, et al., "Pocket ISR: Virtual Machines Anywhere," Carnegie Mellon University, Mar. 2010, pp. 1-19.
- Gondi, S. et al., "A 10-Gb/s CMOS Merged Adaptive Equalizer/CDR Circuit for Serial-Link Receivers," 2006 Symposium on VLSI Circuits Digest of Technical Papers, IEEE, 2006, pp. 1-2.
- Gondi, S. et al., "A 10Gb/s CMOS Adaptive Equalizer for Backplane Applications," 2005 IEEE International Solid-State Circuits Conference, 2005, pp. 1-3.
- Goodacre, John et al., "Virtualization Across the ARM Ecosystem," ARM, Sep. 9, 2009, pp. 1-9.
- Grozing, M. et al., "Sampling Receive Equalizer with Bit-Rate Flexible Operation up to 10 Gbit/s," IEEE, 2006, pp. 516-519.
- Grundy, K et al., "Designing Scalable I/O Backplane Interconnect Systems Utilizing Advanced Verification Methodologies," DesignCon 2006, pp. 1-20.
- Gustlin, M., "40 and 100 Gigabit Ethernet PCS and PMA Overview," Ethernet Summit, Feb. 2010, pp. 1-15.
- Hartig, Hermann, "The L4 Microkernel," ARTIST Summer School in Europe, Sep. 2010, slides 1-99.

(56)

References Cited

OTHER PUBLICATIONS

Heiser, Gernot et al., "The OKL4 Microvisor: convergence Point of Microkernels and Hypervisors," Aug. 30, 2010, pp. 1-5.

Heiser, Gernot, "Hypervisors for Consumer Electronics," University of New South Wales, 2009, pp. 1-5.

Hertzum, Morten et al., "TouchGrid: Touchpad pointing by recursively mapping taps to smaller display regions," Behaviour and Information Technology, vol. 24, No. 5, 2005, pp. 1-18.

Hiraishi, A. et al., "Preferable Improvements and Changes to FB-DiMM High-Speed Channel for 9.6Gbps operation," ELPIDA, Jan. 26, 2007, pp. 1-35.

Hoe, J.C., "18-447 Lecture 21: Virtual Memory: Page Tables and TLBs," Apr. 13, 2009, pp. 1-11.

Hofer, Heidi, et al., "Organization of the Human Trichromatic Cone Mosaic," Oct. 19, 2005, pp. 1-11.

Hollis, T. et al., "Reduction of Duty Cycle Distortion through Band-Pass Filtering," 2005, pp. 1-4.

Hollis, T. M. et al., "Mitigating ISI Through Self-Calibrating Continuous-Time Equalization," IEEE Transactions on Circuits and Systems—I: Regular Papers, vol. 53, No. 10, Oct. 2006, pp. 2234-2245.

Hollis, T. M. et al., "Self-Calibrating Continuous-Time Equalization Targeting Inter-symbol Interference," 2006, pp. 1-4.

Hollis, T. M., "Circuit and Modeling Solutions for High-Speed Chip-To-Chip Communication," Dissertation, Apr. 2007, pp. 1-225.

Hollis, T. M., "Inter-symbol Interference in Manchester Encoded Data," pp. 1-7, Oct. 2006.

Hong, S., "NAND Flash-based Disk Cache Using SLC/MLC Combined Flash Memory," SNAPI 2010, 25 pages.

HowStuffWorks, "How the iPhone works," 2007, pp. 1-4.

Huang, H. et al., "Design and Implementation of Power-Aware Virtual Memory," 2003, pp. 1-14.

Hung, Perry L., "Varmosa: Just-in-time Binary Translation of Operating System Kernels," Jun. 2009, pp. 1-58.

Hur, Y. S. et al., "Equalization and Near-End Crosstalk (NEXT) Noise Cancellation for 20-Gbit/sec 4 PAM Backplane Serial I/O Interconnections," Dissertation, Dec. 2005, pp. 1-143.

Hynix, "I/O Interface Design Technology Using Ads," 2005, 41 slides.

Hyser, Chris et al., "Autonomic Virtual Machine Placement in the Data Center," Feb. 26, 2008, pp. 1-11.

Immersion, "Creating the HD Haptic Experience in Mobile Devices," 2011, pp. 1-3.

Intel, "Intel PXA27x Processor Family," Memory Subsystem, Jul. 2004, pp. 1-138.

Intel, "Intel® 64 and IA-32 Architectures Software Developer's Manual," vol. 1: Basic Architecture, Order No. 253665-037US, Jan. 2011, pp. 1-540 (1 of 8).

* cited by examiner

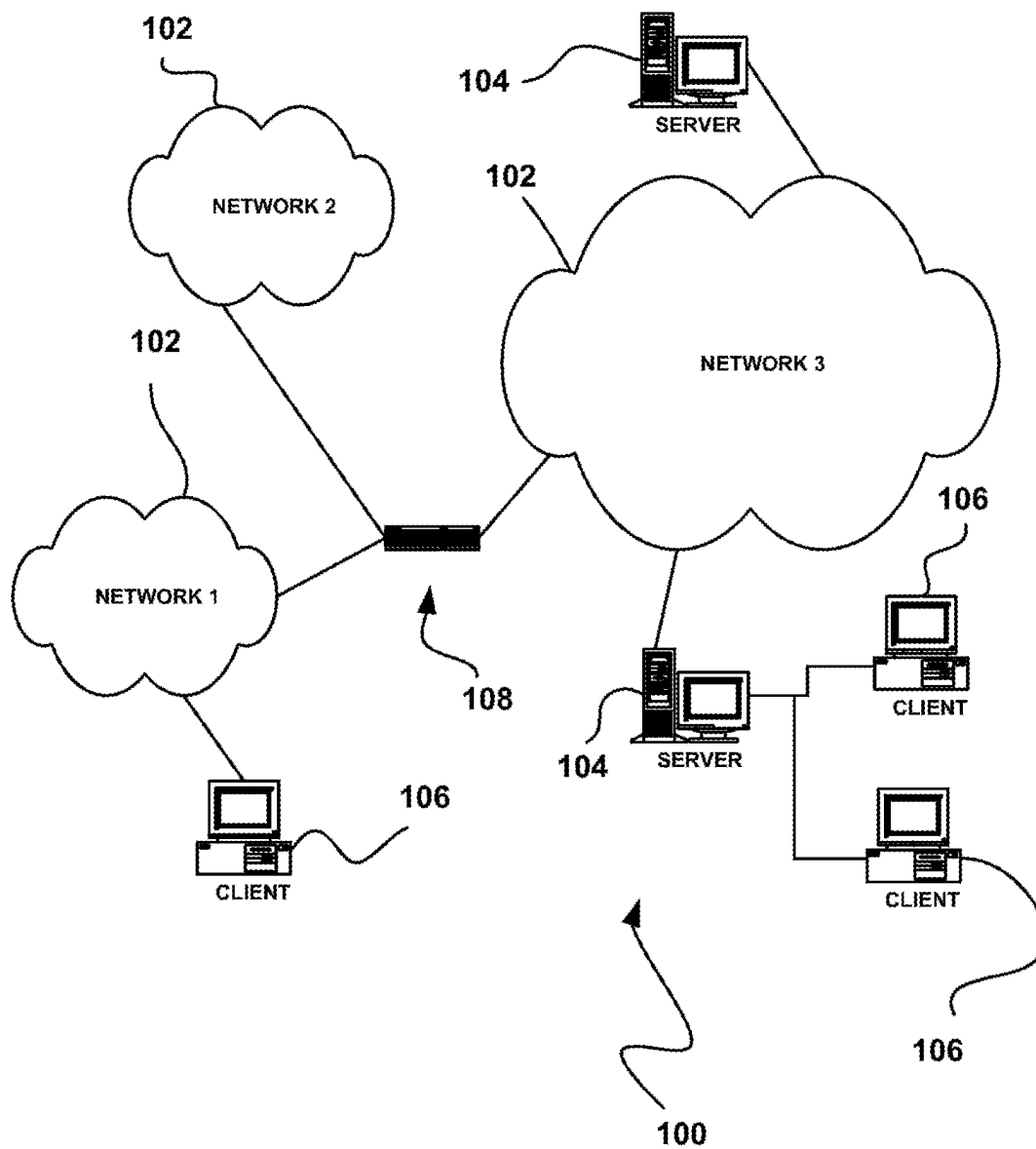
**FIGURE 1**

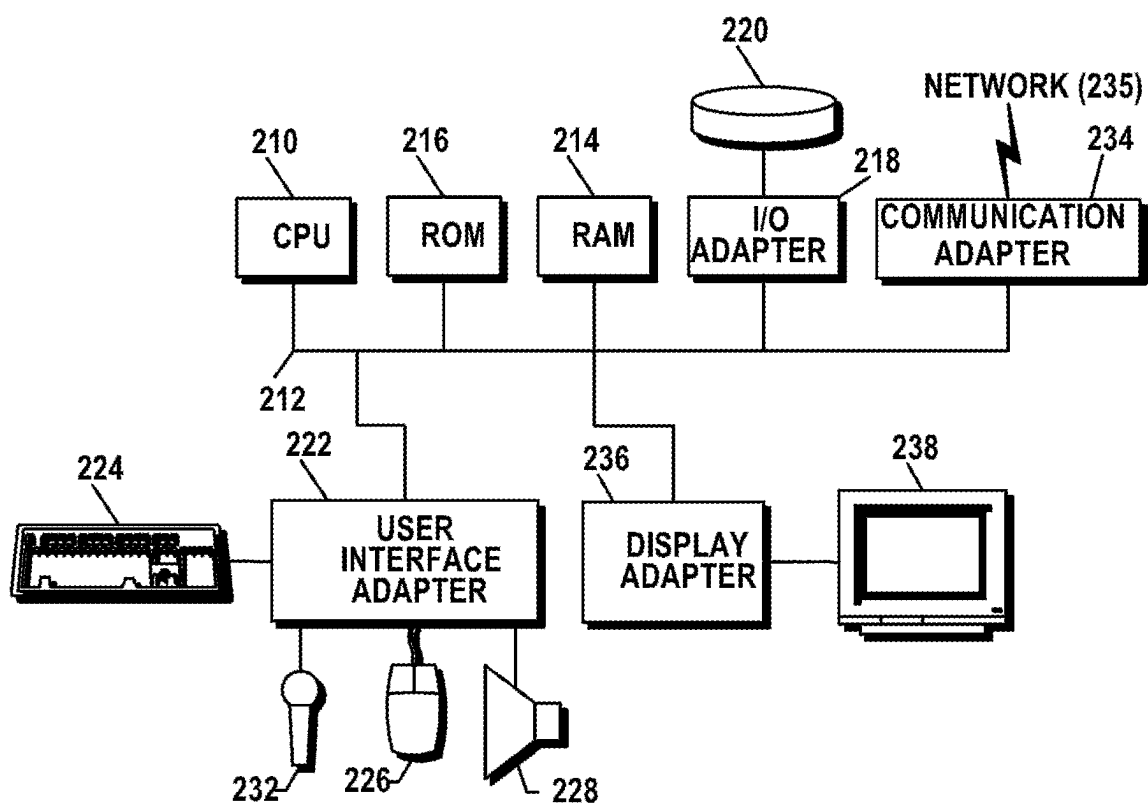
**FIGURE 2**

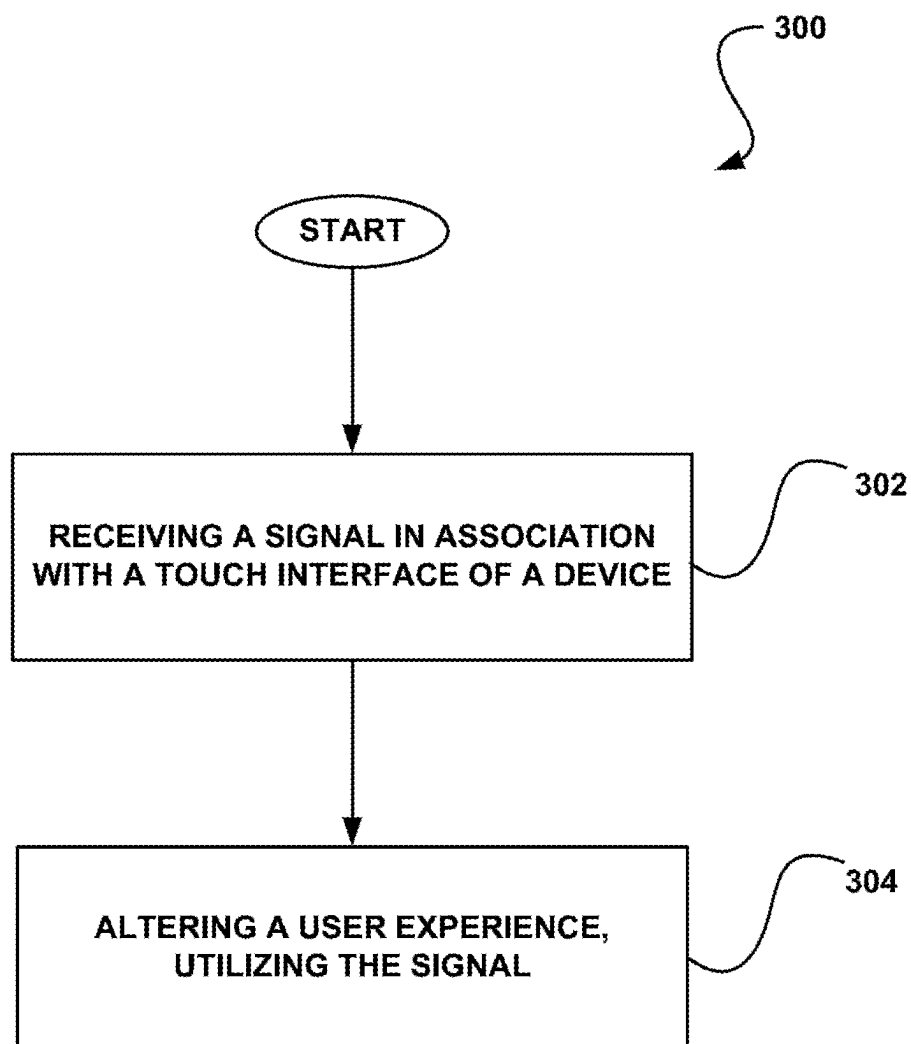
**FIGURE 3**

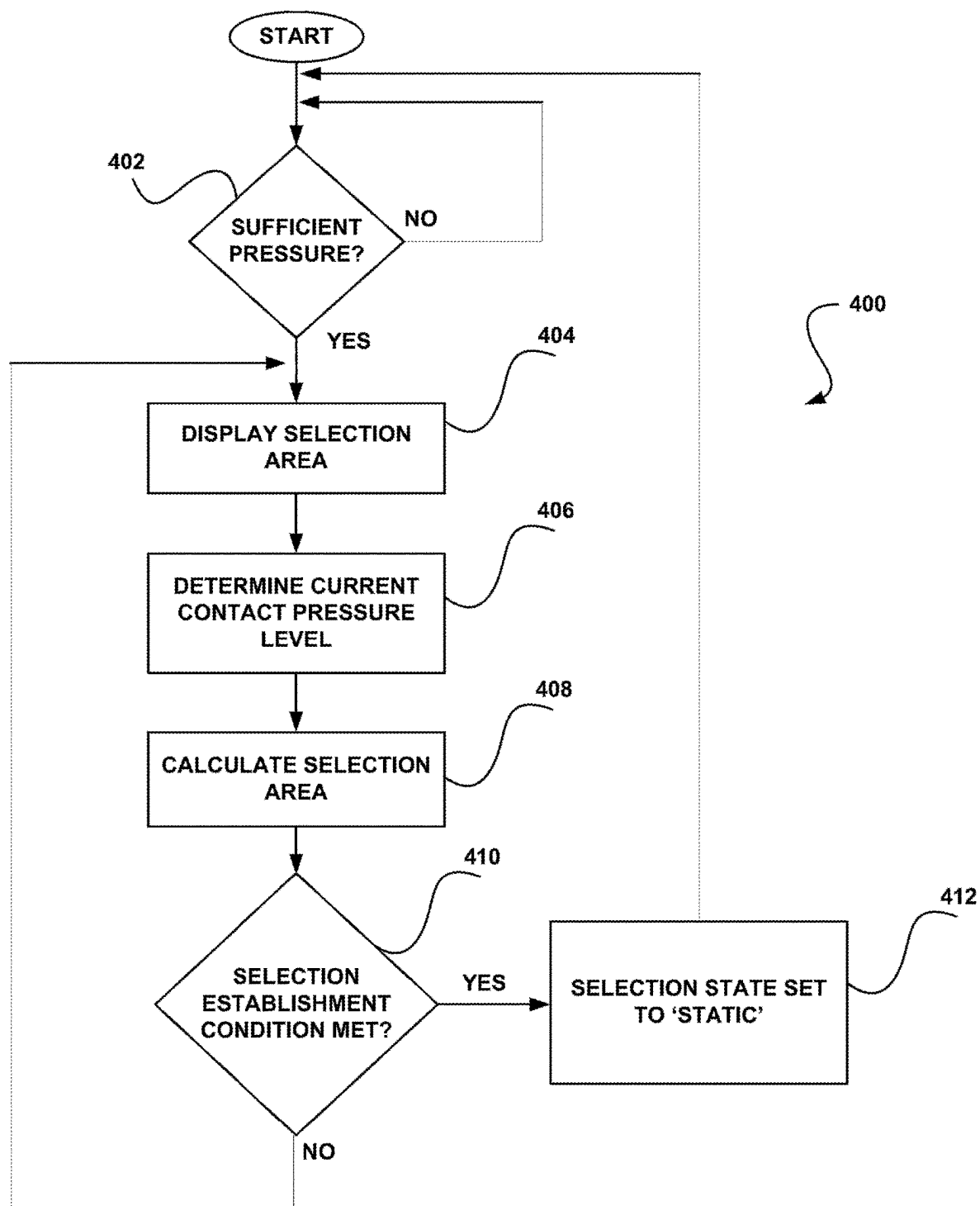

FIGURE 4

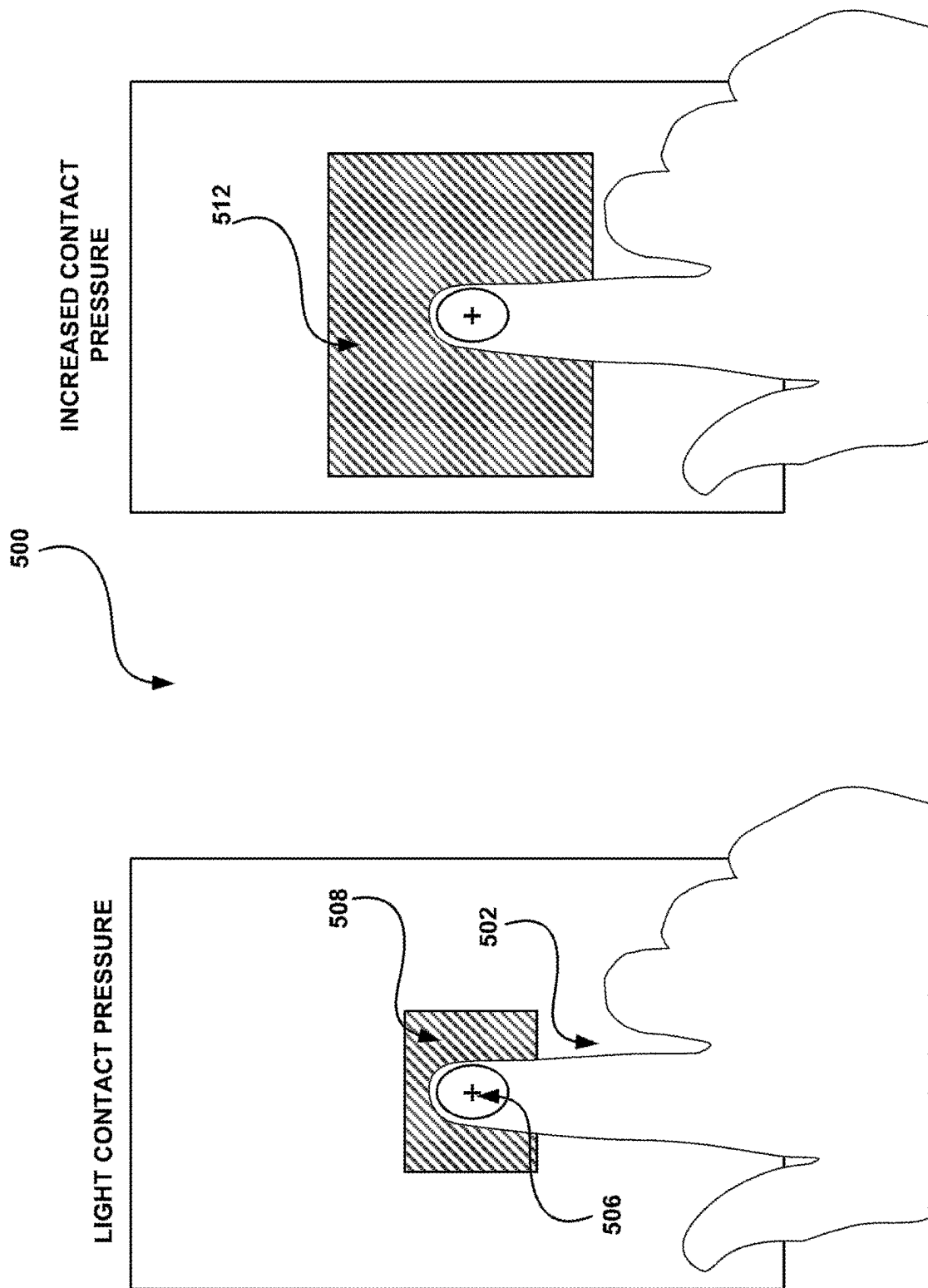

FIGURE 5

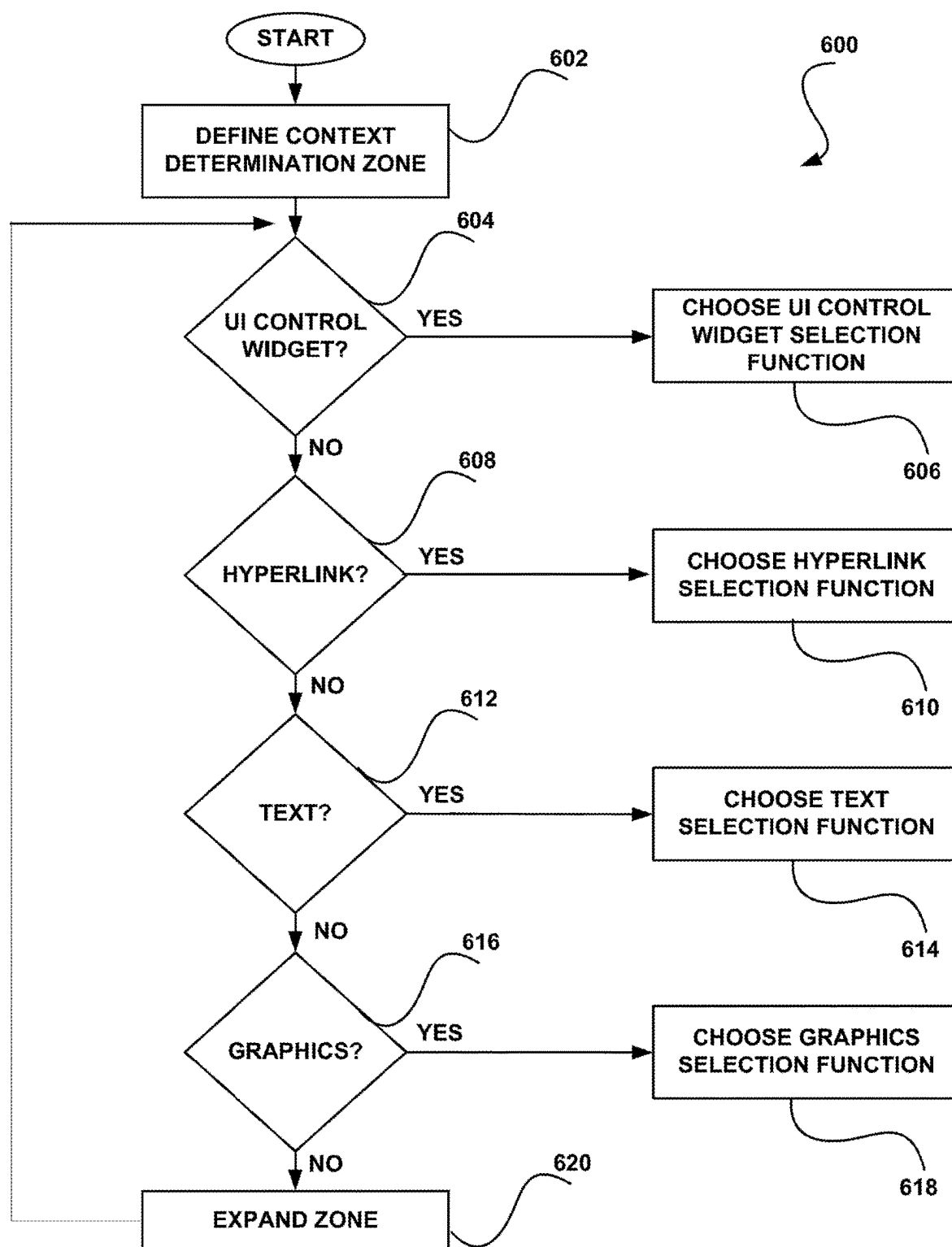

FIGURE 6

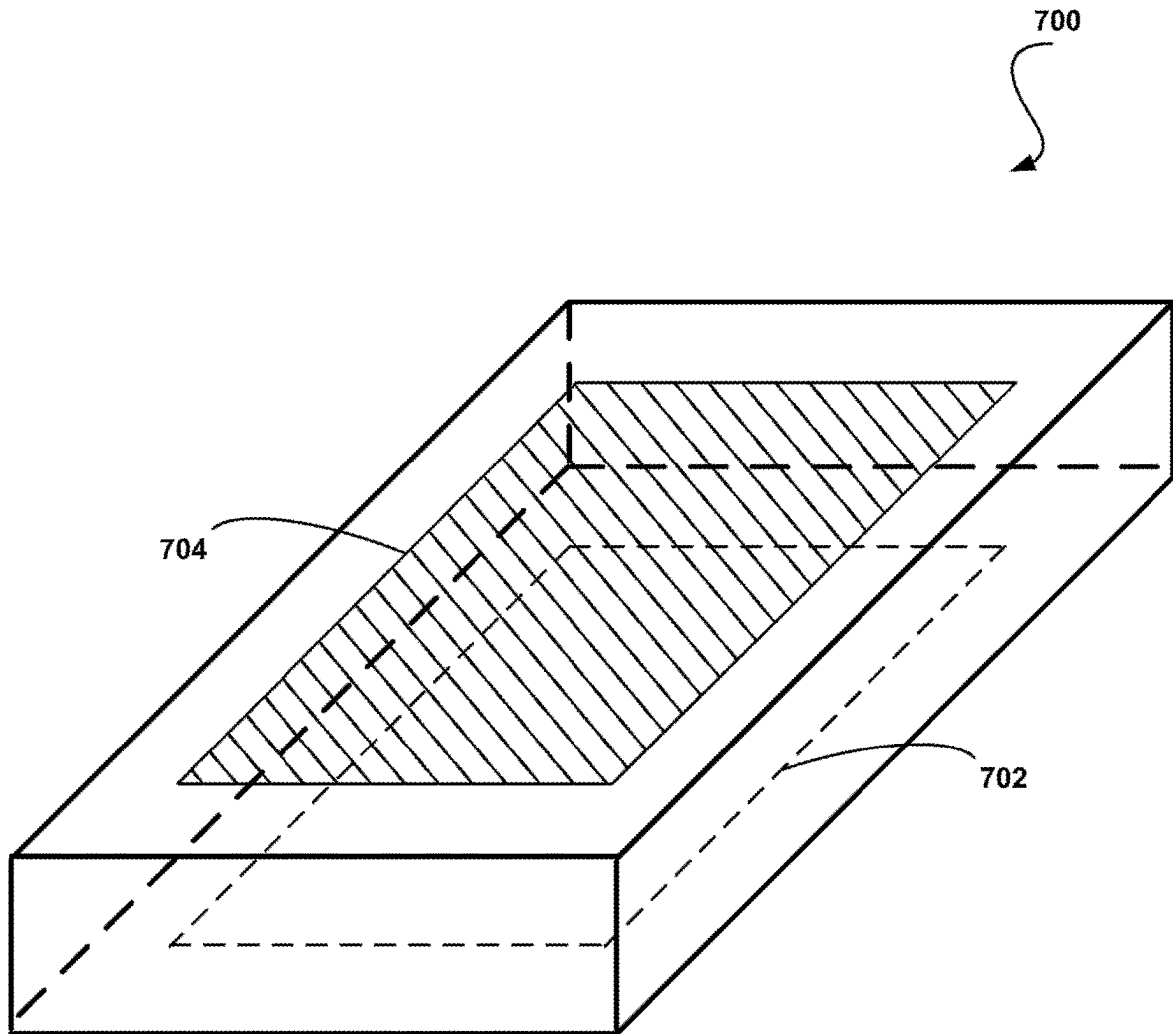

FIGURE 7

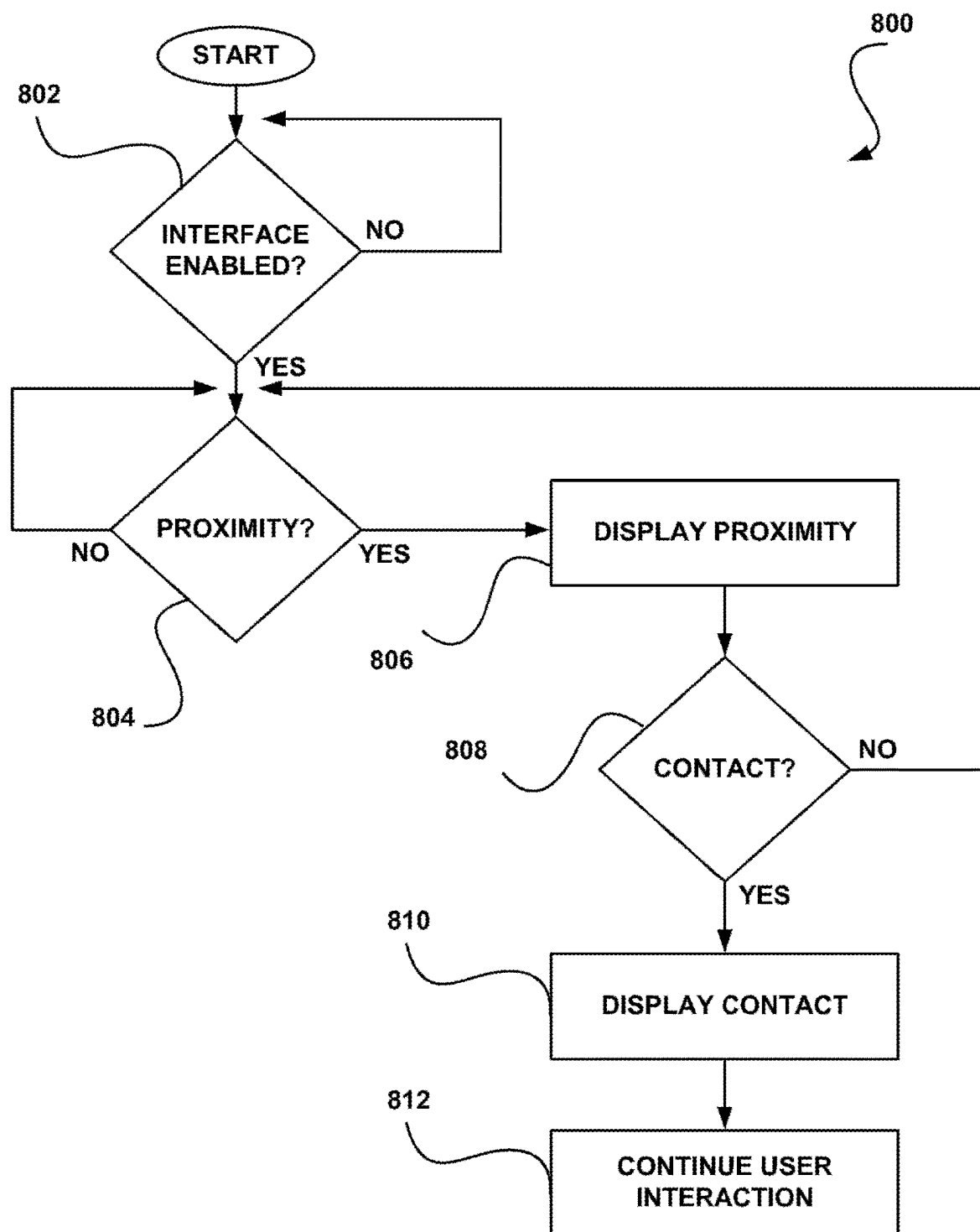

FIGURE 8

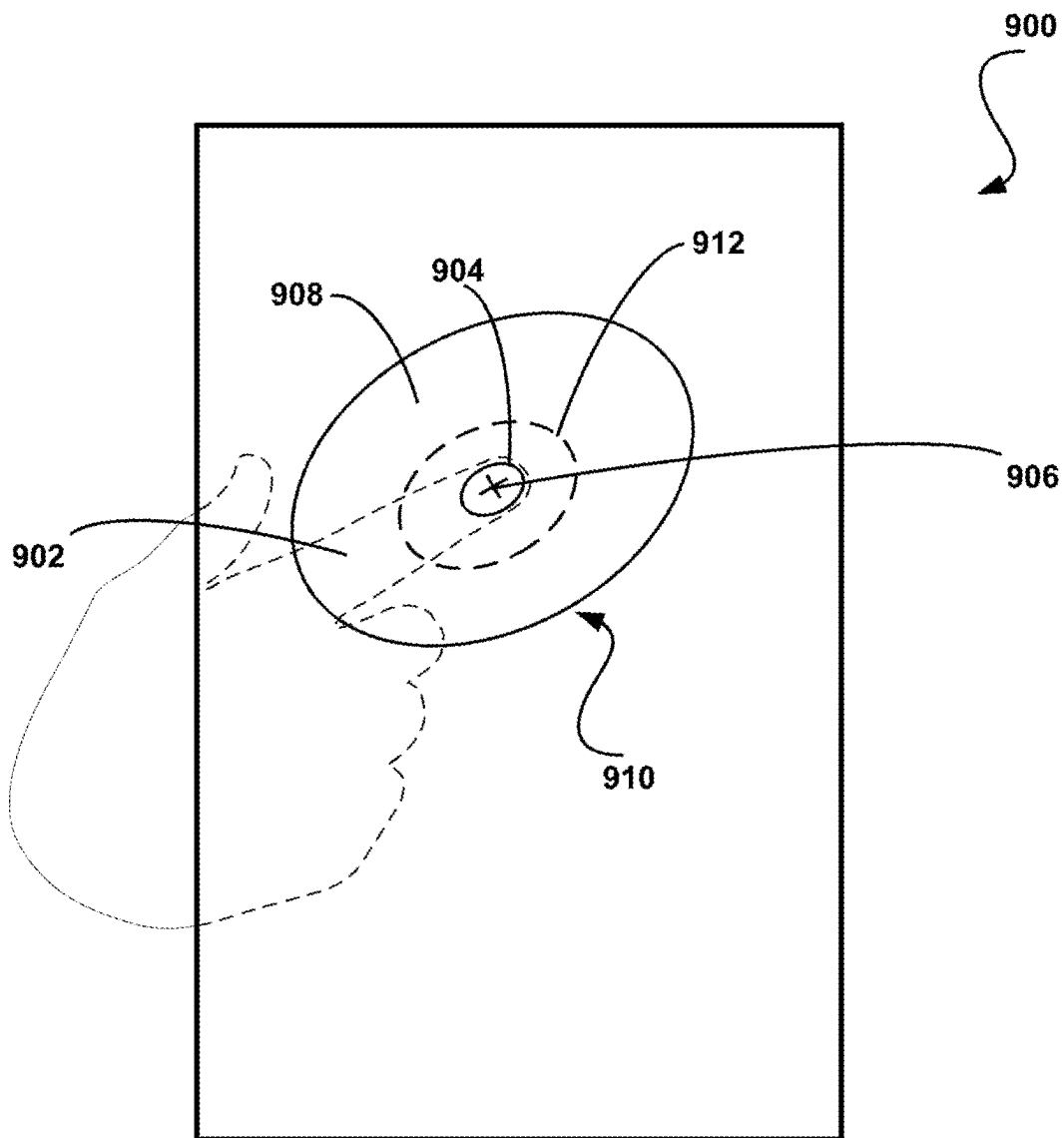

FIGURE 9

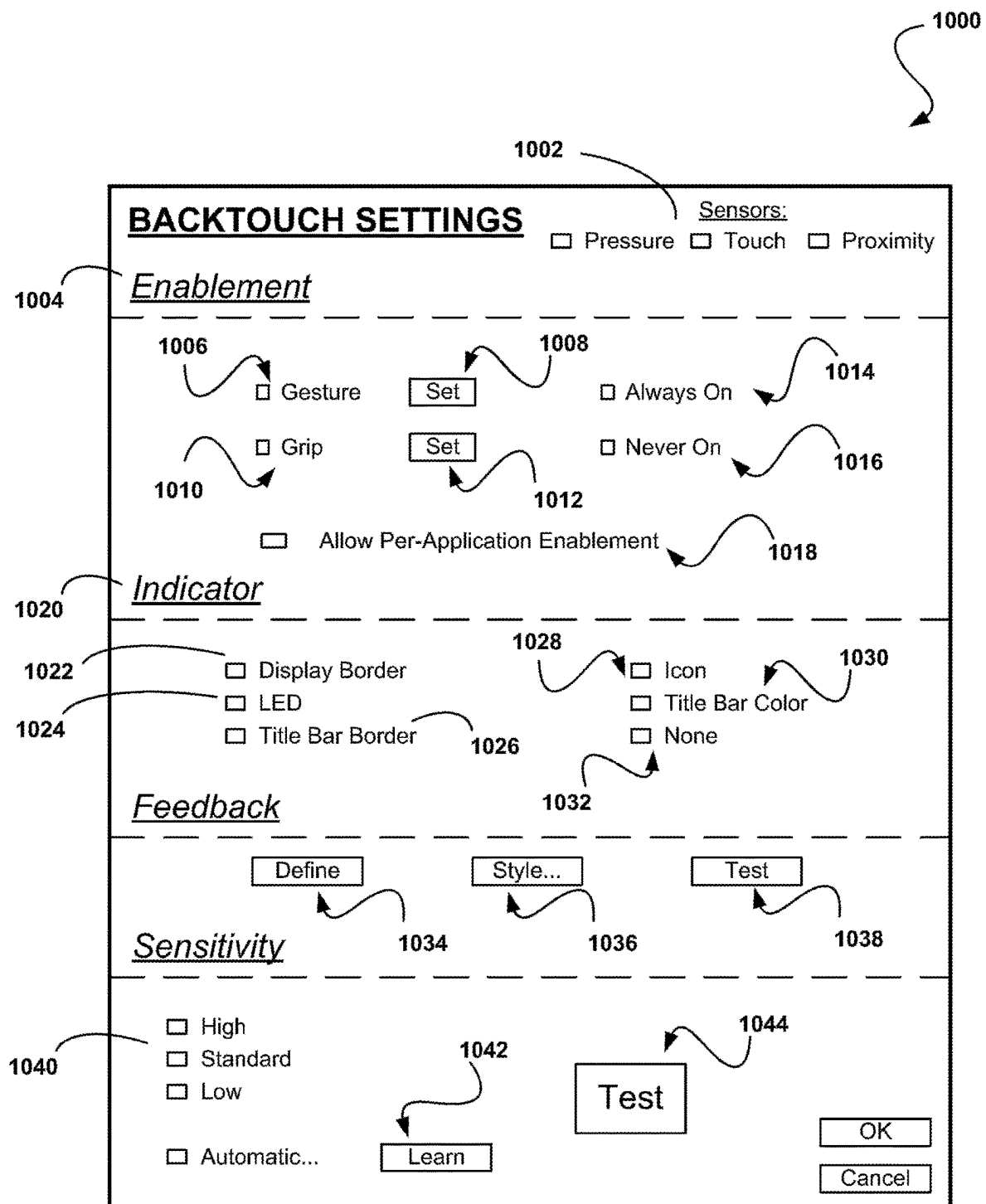

FIGURE 10

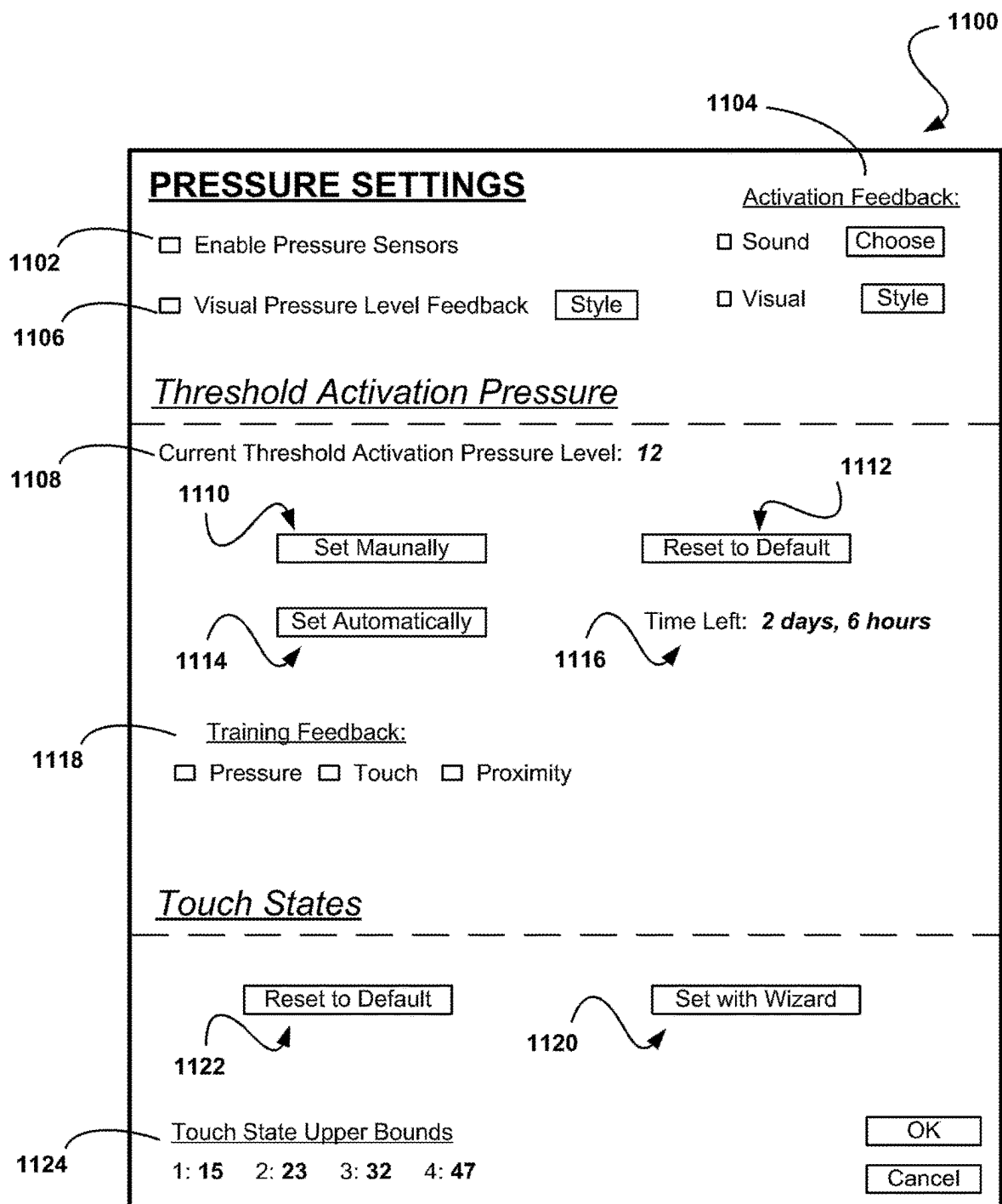
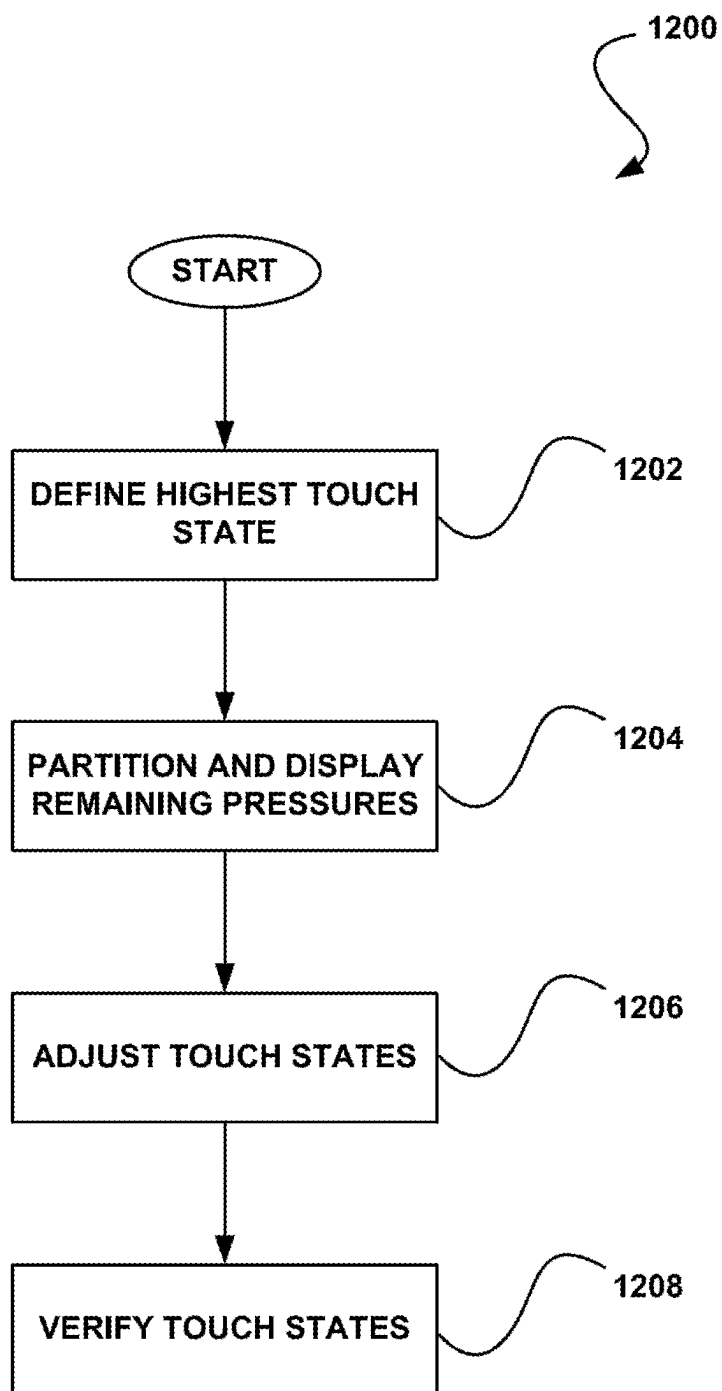

FIGURE 11

**FIGURE 12**

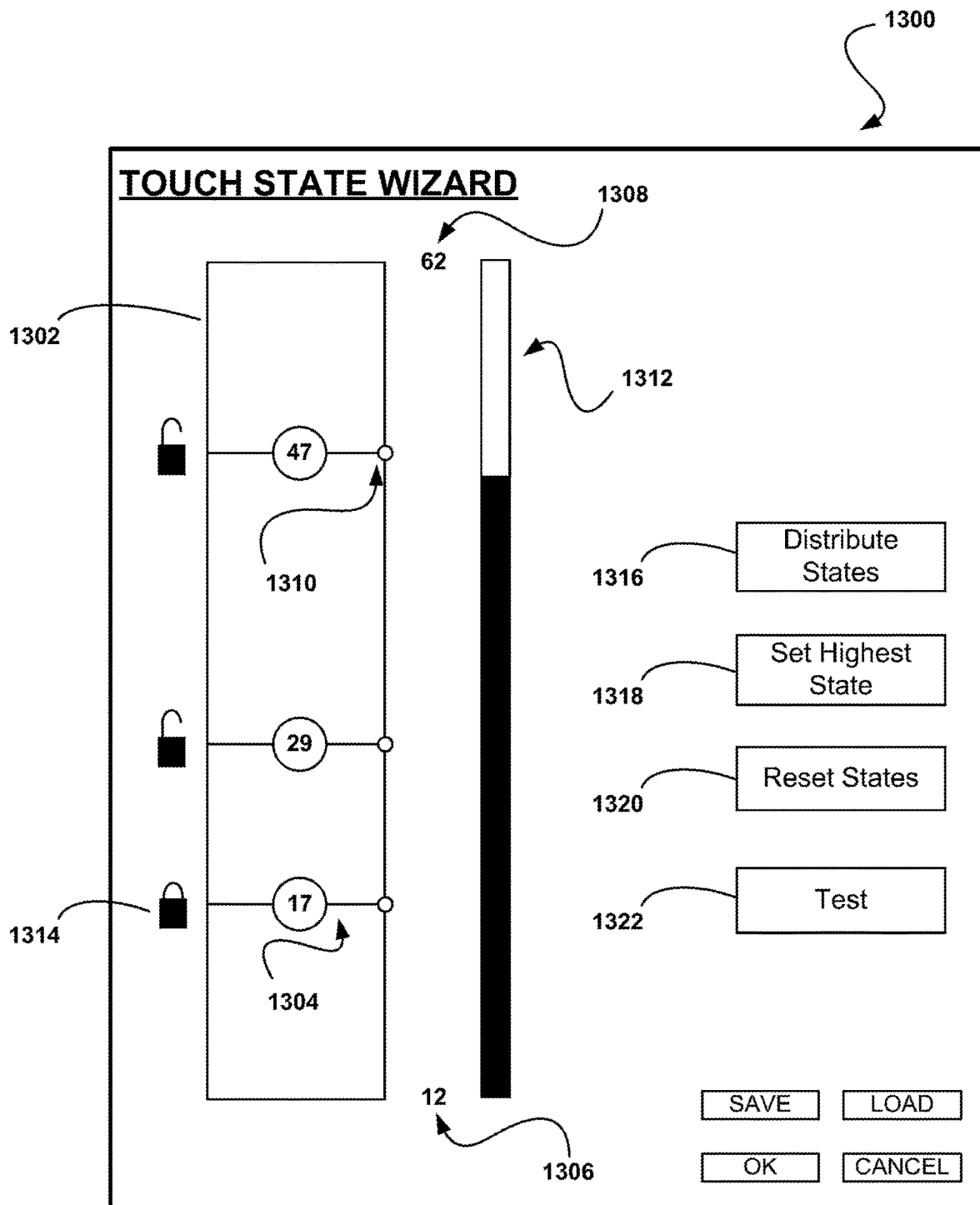

FIGURE 13

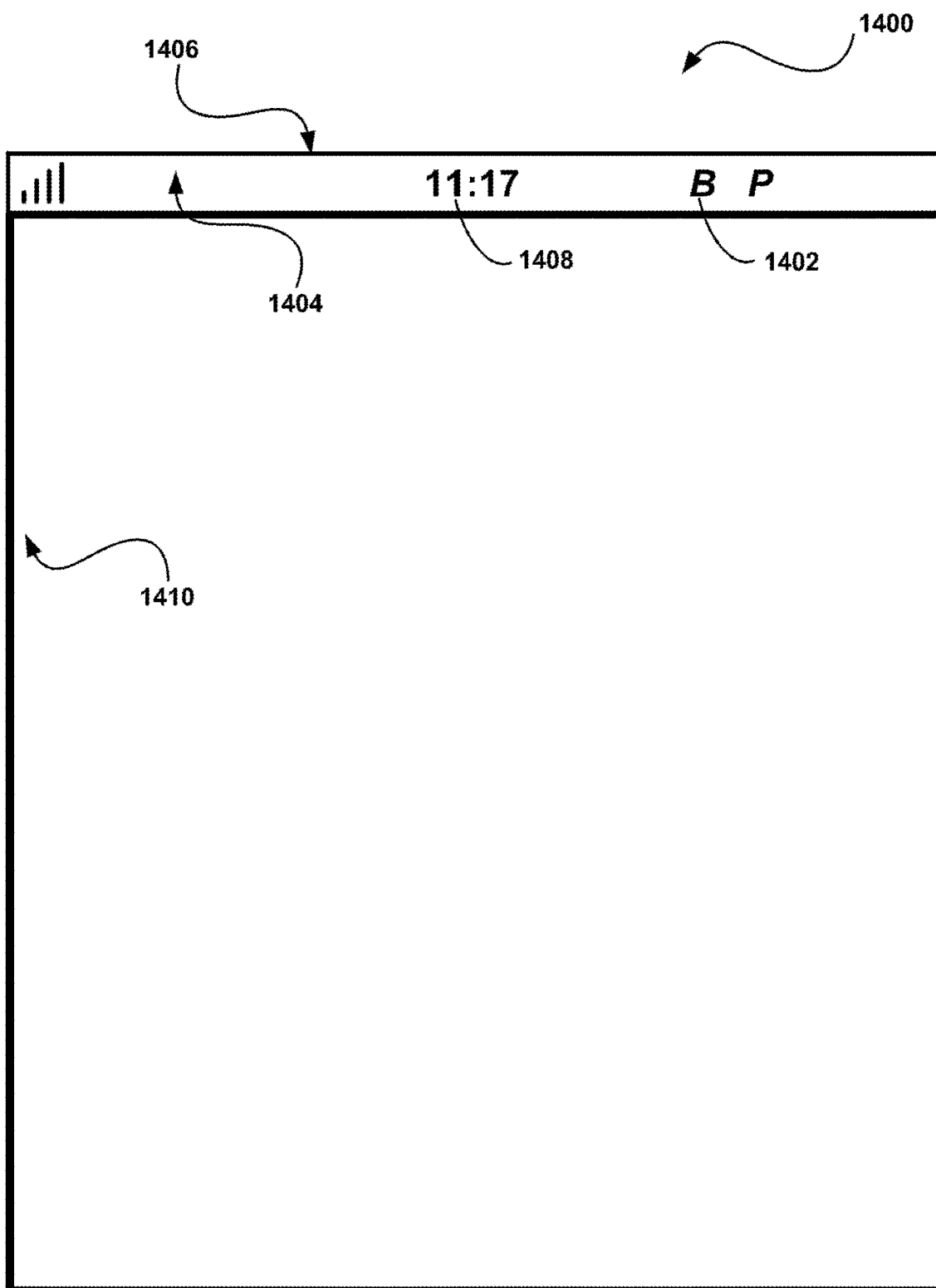

FIGURE 14

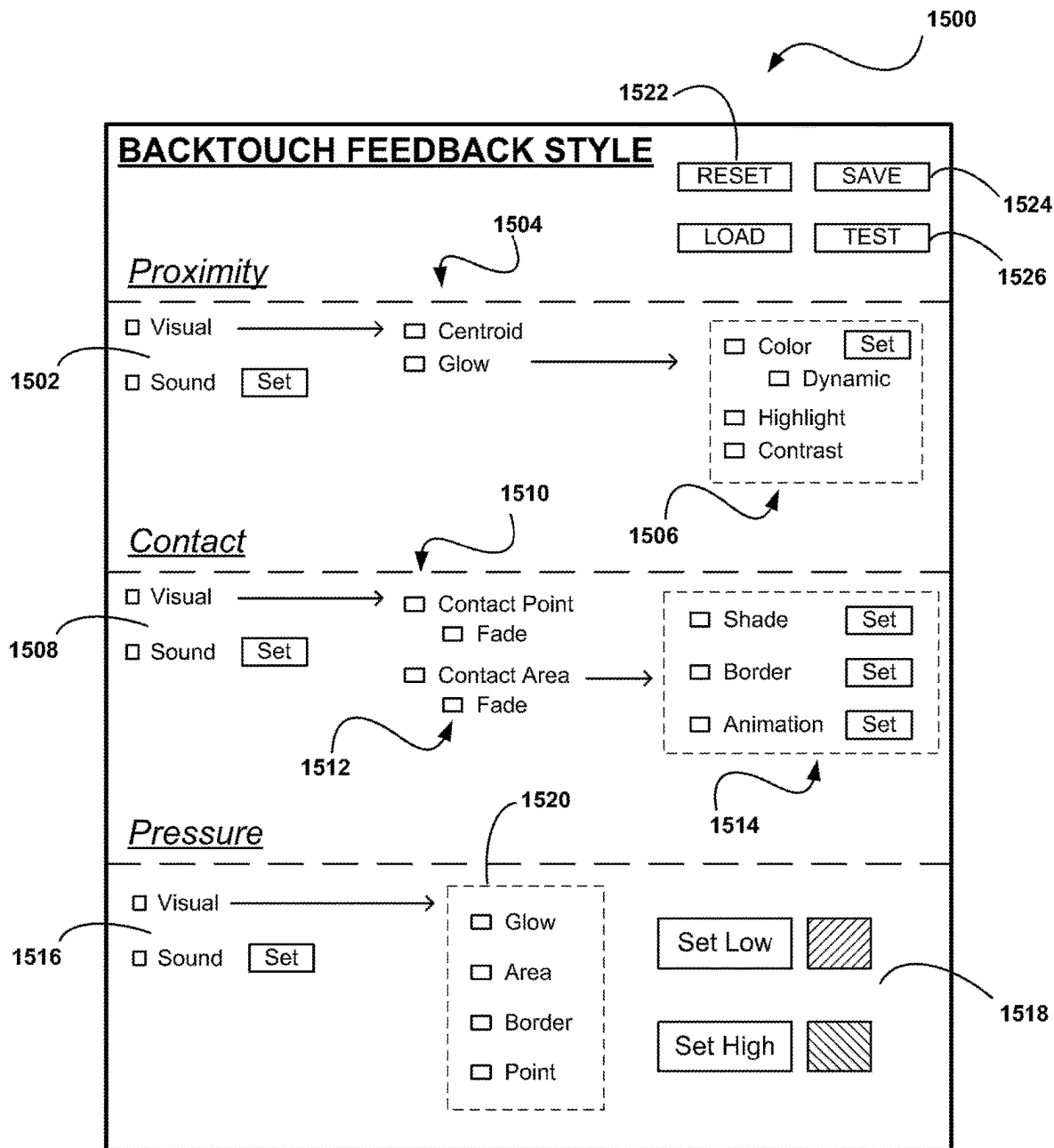

FIGURE 15

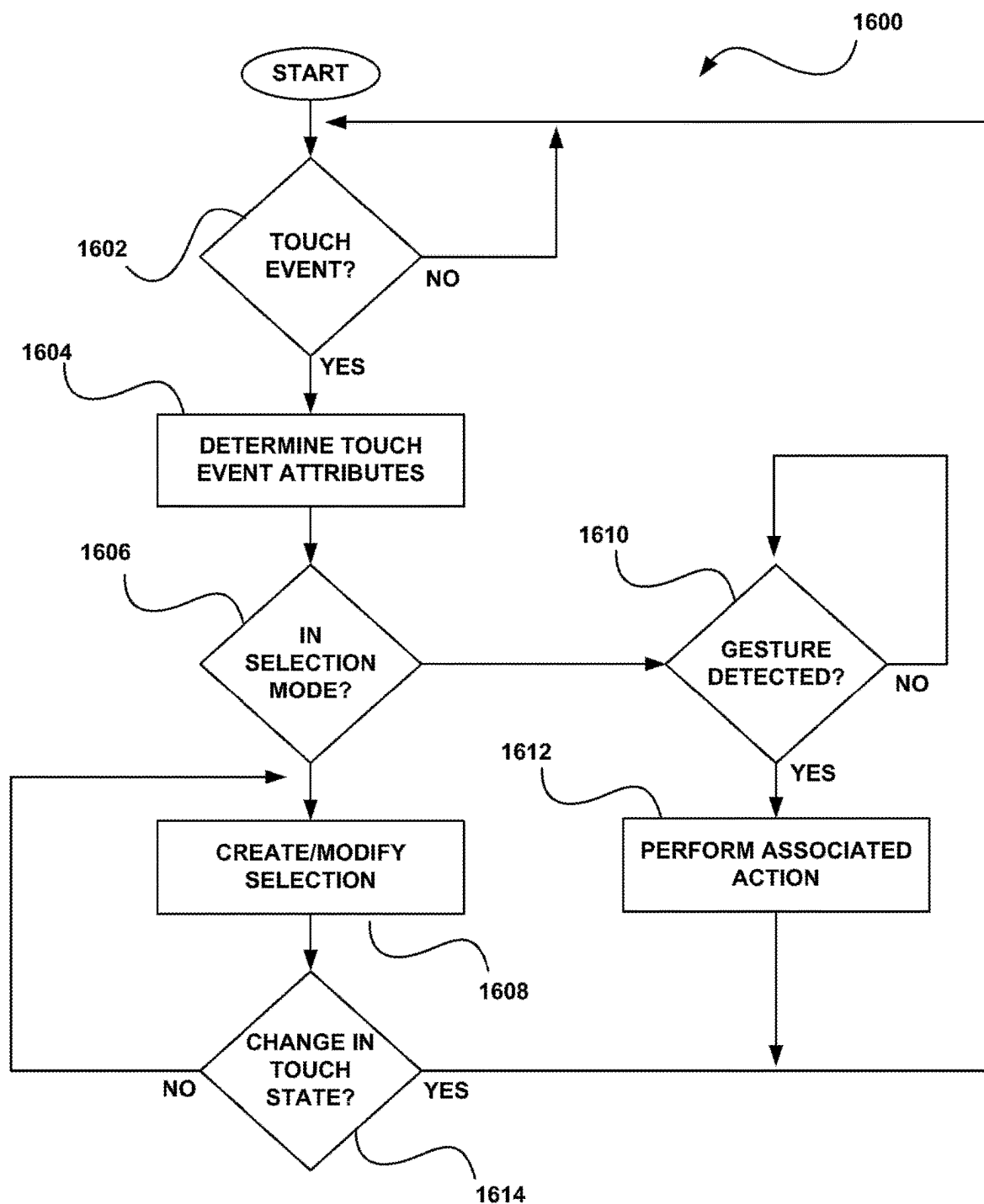

FIGURE 16

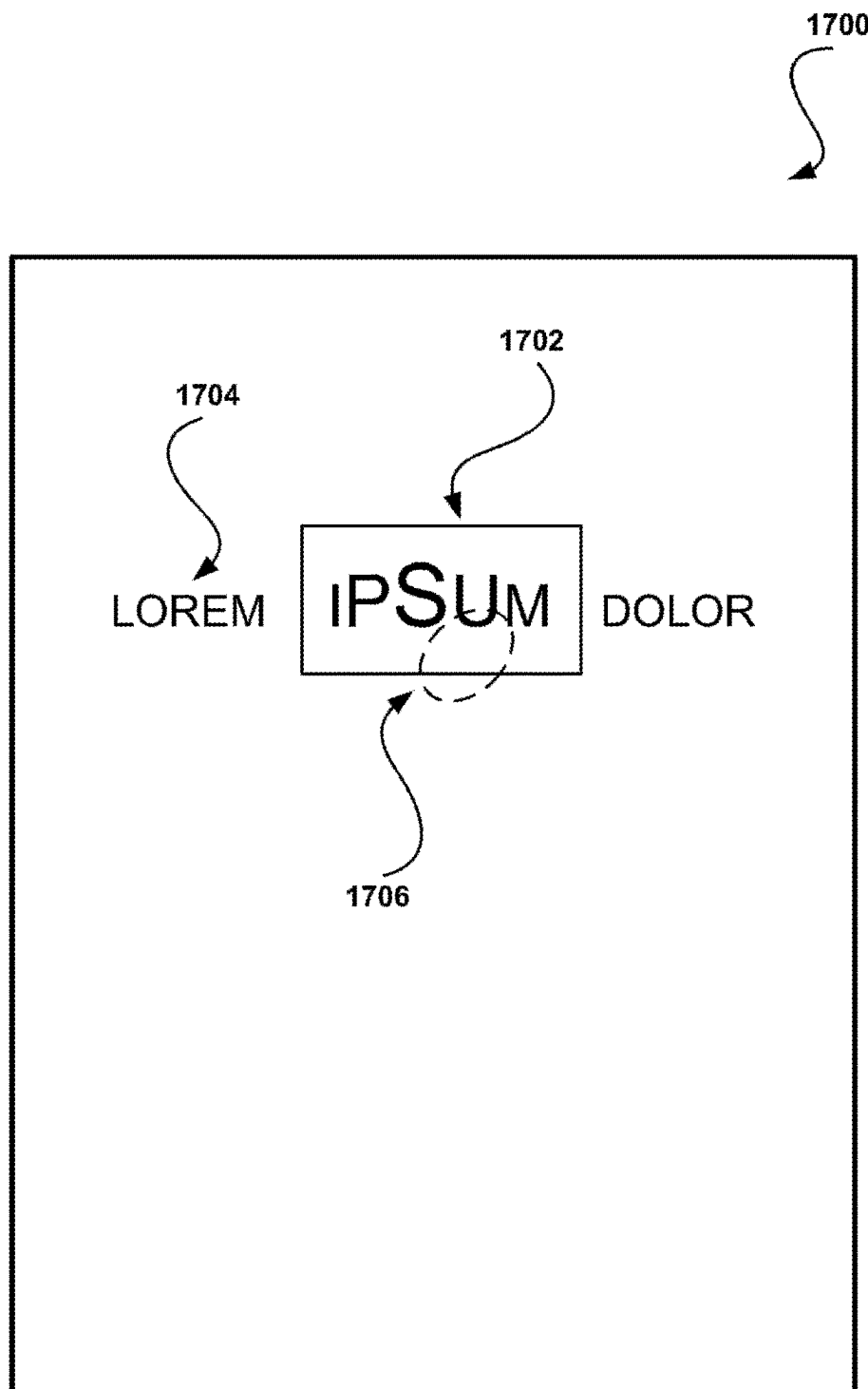

FIGURE 17

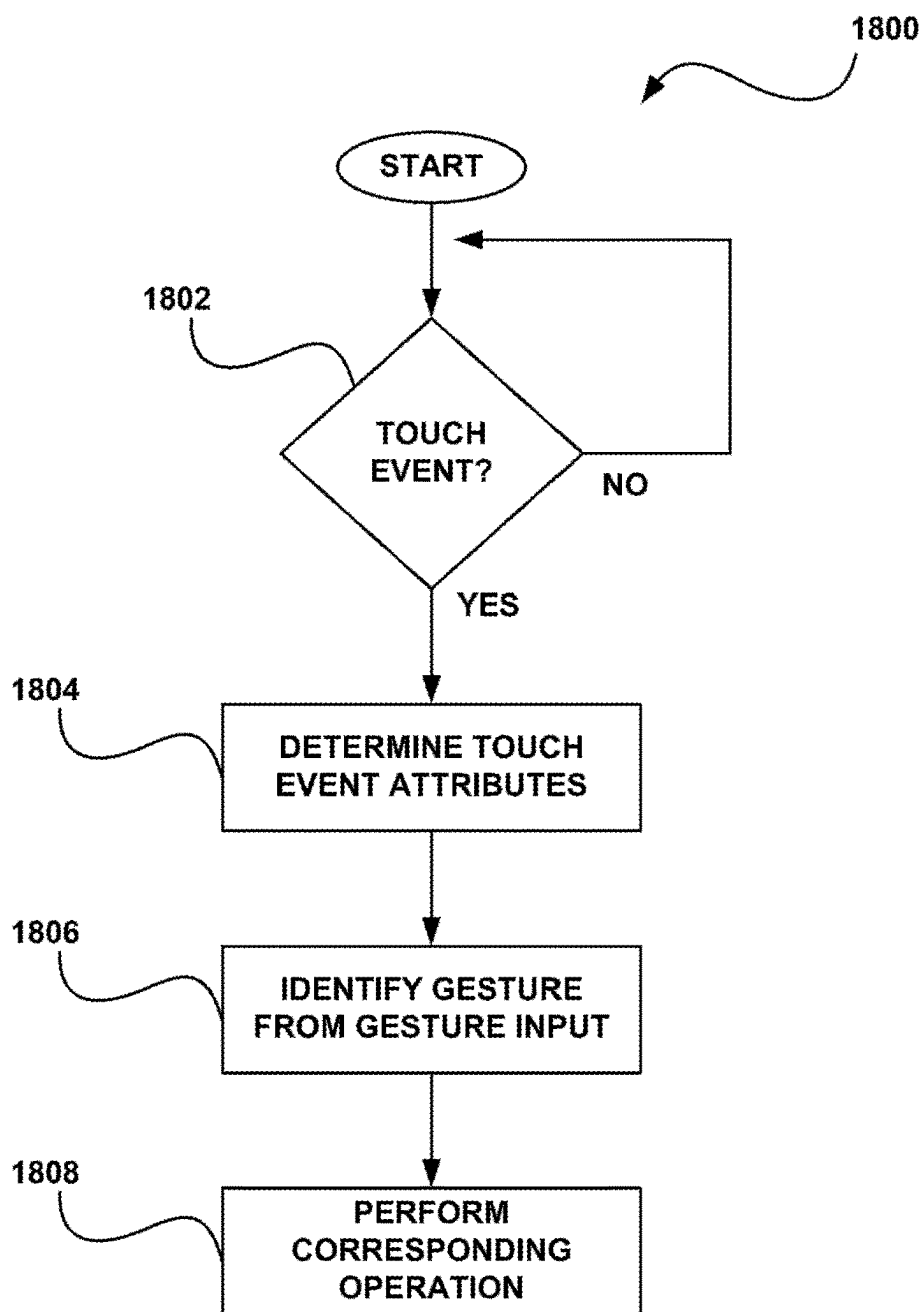

FIGURE 18

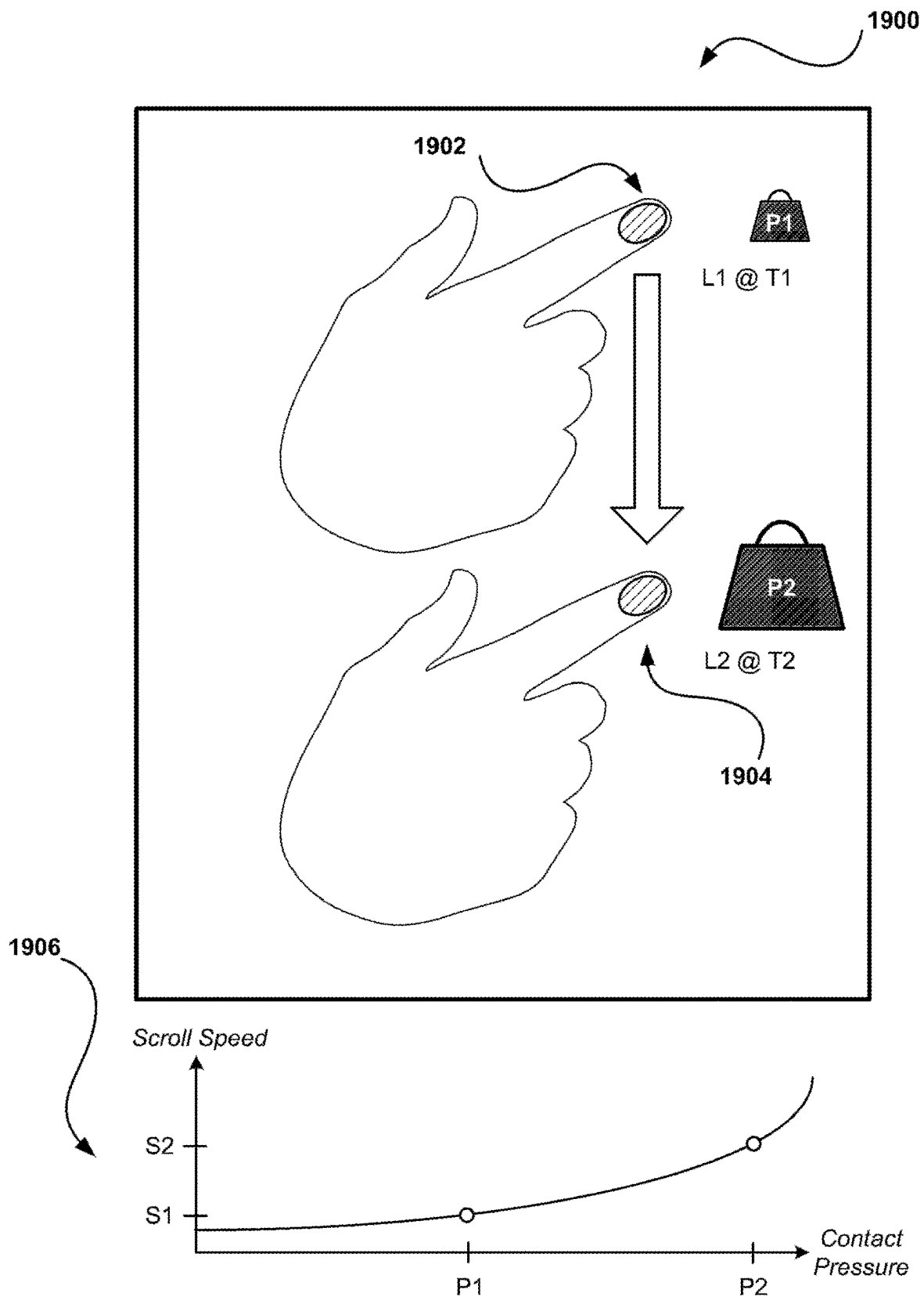

FIGURE 19

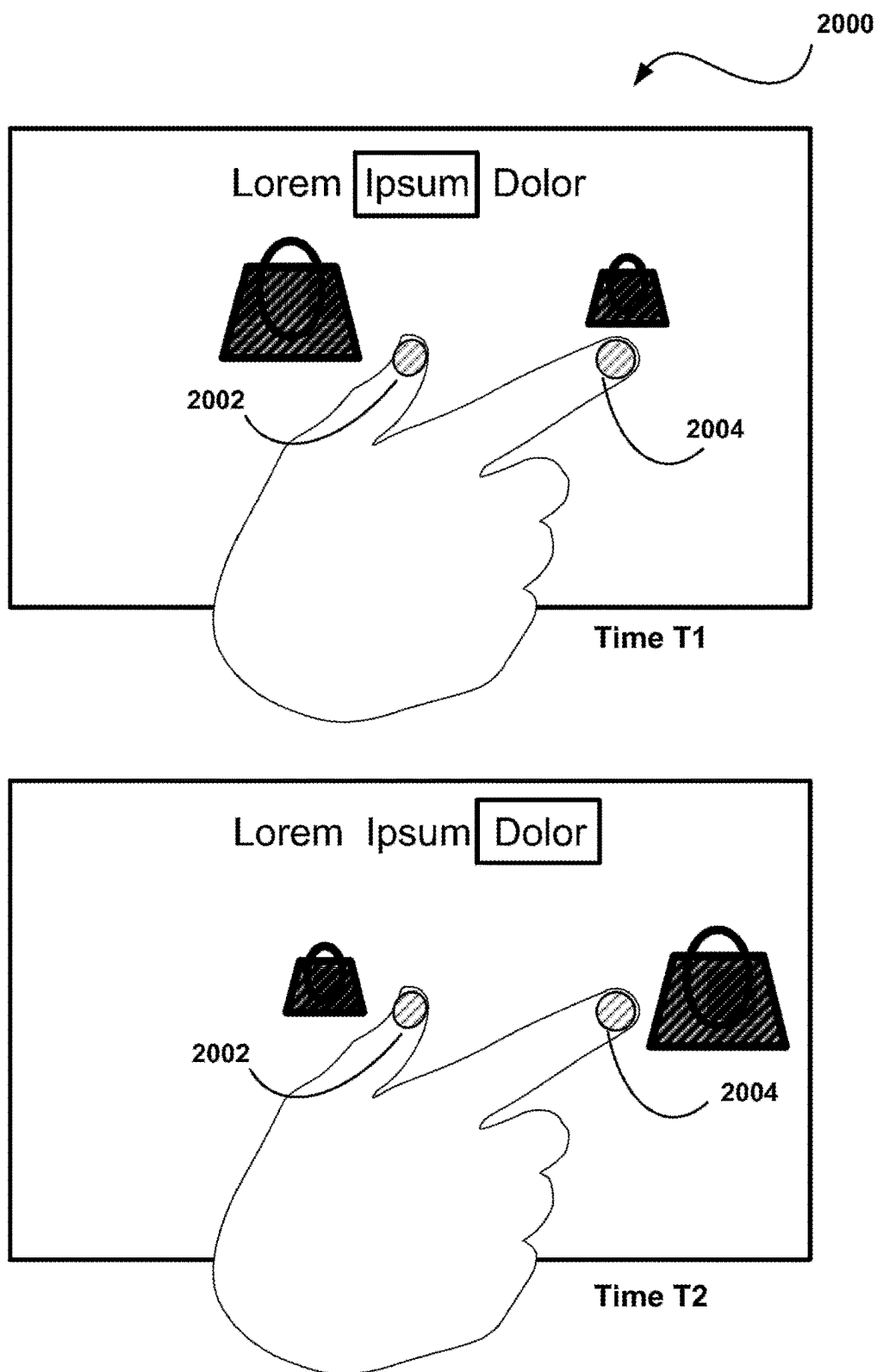

FIGURE 20

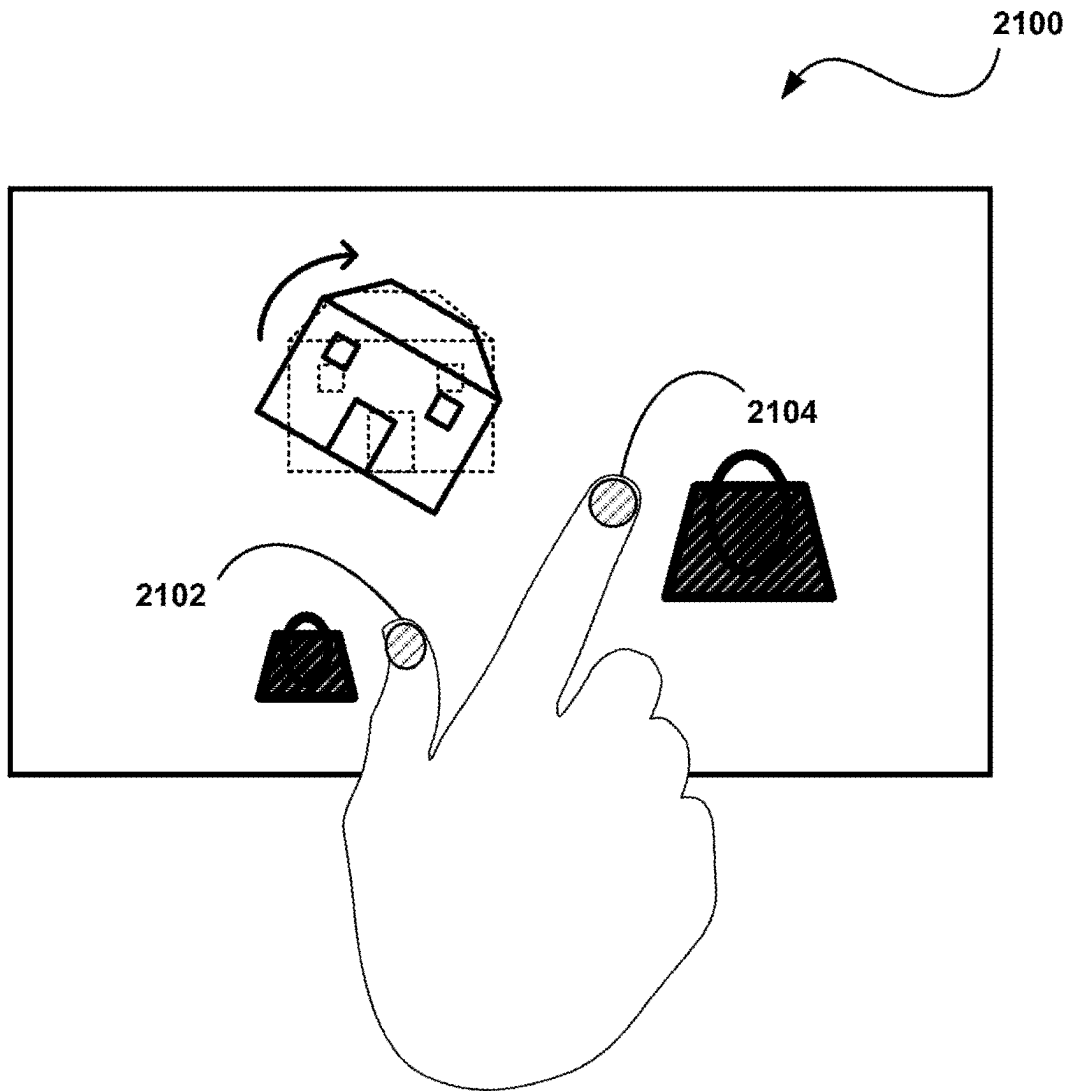

FIGURE 21

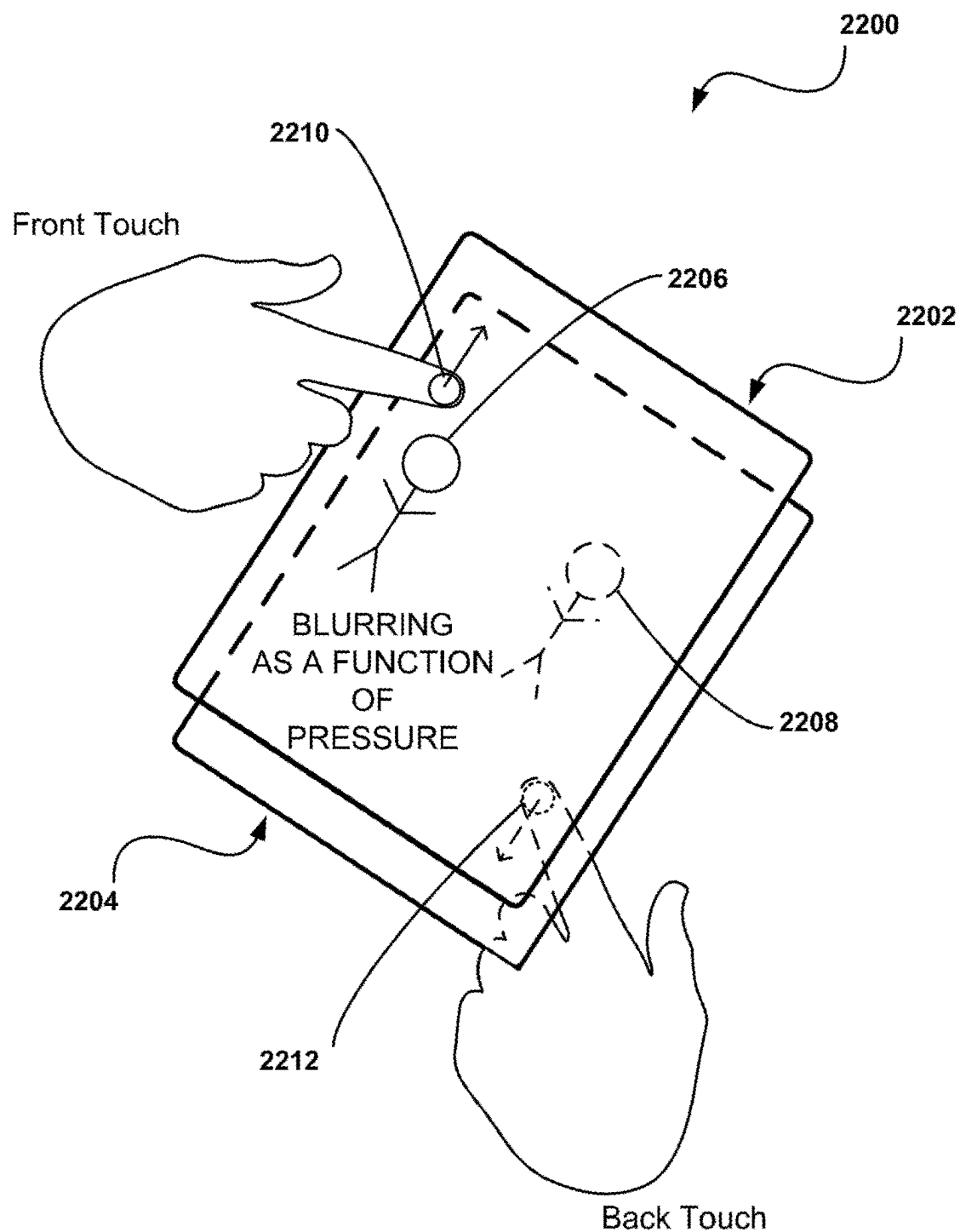

FIGURE 22

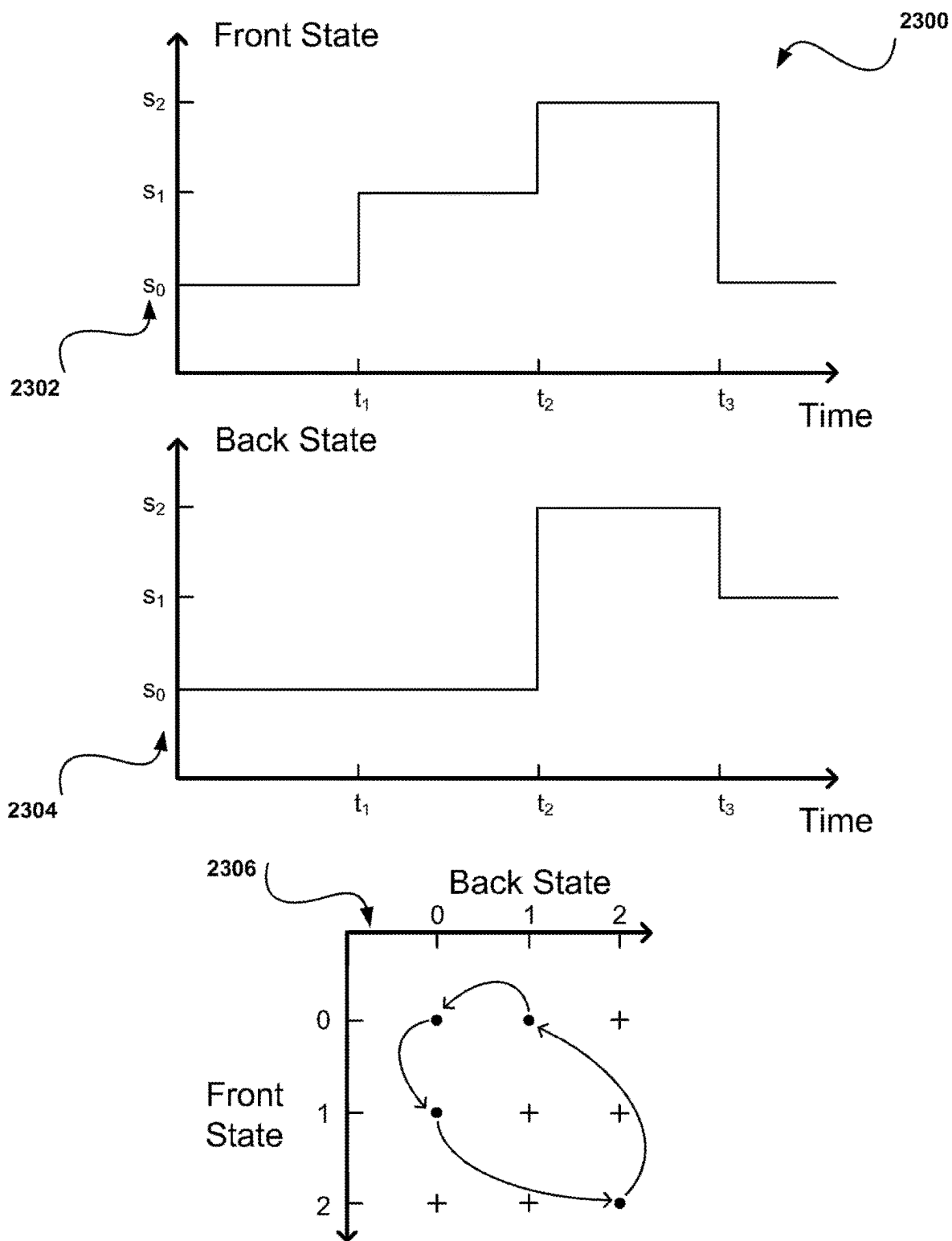

FIGURE 23

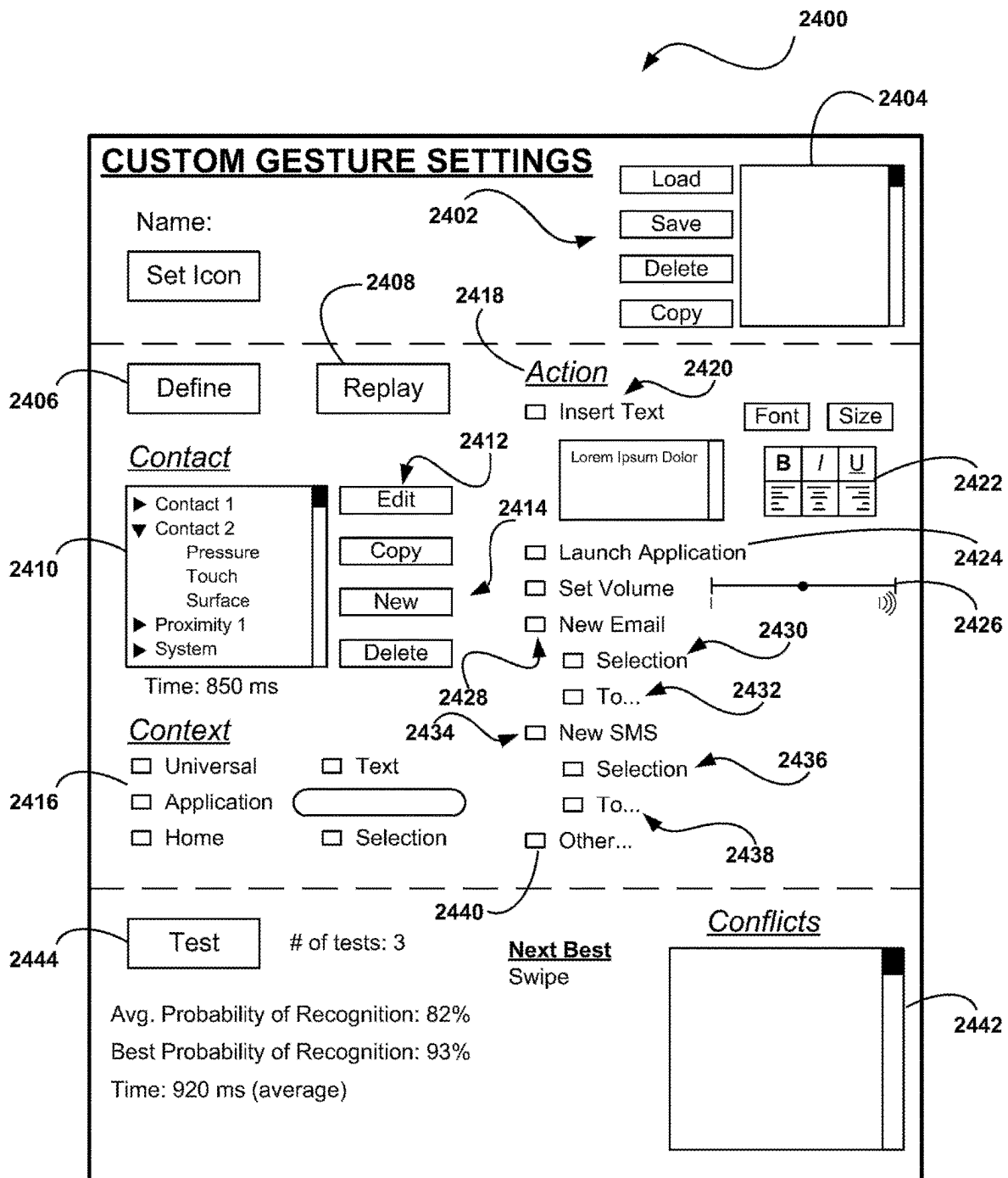

FIGURE 24

1

GESTURE-EQUIPPED TOUCH SCREEN SYSTEM, METHOD, AND COMPUTER PROGRAM PRODUCT

CROSS-REFERENCE TO RELATED APPLICATIONS

The present application is a continuation of and claims priority to U.S. patent application Ser. No. 16/377,142 filed Apr. 5, 2019 which, in turn, is a continuation of and claims priority to U.S. patent application Ser. No. 16/153,763 filed Oct. 6, 2018, now U.S. Pat. No. 10,275,086, which, in turn, is a continuation of and claims priority to U.S. patent application Ser. No. 15/072,354, filed Mar. 16, 2016, now U.S. Pat. No. 10,133,397; which, in turn, is a continuation of and claims priority to U.S. patent application Ser. No. 13/567,004, filed Aug. 3, 2012, now U.S. Pat. No. 9,417,754; which, in turn, claims priority to U.S. Provisional Application No. 61/515,835, filed Aug. 5, 2011, U.S. Provisional Application No. 61/566,577, filed Dec. 2, 2011, U.S. Provisional Application No. 61/569,213, filed Dec. 9, 2011, and U.S. Provisional Application No. 61/581,918, filed Dec. 30, 2011, the entire contents of all of which are incorporated herein by reference.

If any definitions (e.g., figure reference signs, specialized terms, examples, data, information, etc.) from any related material (e.g., parent application, other related application, material incorporated by reference, material cited, extrinsic reference, etc.) conflict with this application (e.g., abstract, description, summary, claims, etc.) for any purpose (e.g., prosecution, claim support, claim interpretation, claim construction, etc.), then the definitions in this application shall apply.

BACKGROUND AND FIELD OF INVENTION

Embodiments of the present invention generally relate to touch screens.

BRIEF SUMMARY

In one embodiment, a system, method, and computer program product are provided to involving a non-transitory computer-readable media storing computer instructions that; when executed by at least one processor of a mobile device including a touch screen, and a memory, and an actuator coupled to the at least one processor; cause the mobile device to: display indicia associated with an application, utilizing the touch screen; when a first duration of a touch being applied to the touch screen is detected as ceasing in connection with the indicia, perform an operation; when a second duration of the touch, that is different than the first duration of the touch, being applied to the touch screen is detected in connection with the indicia after the first duration is detected without the ceasing, output feedback that is perceptible by touch, utilizing the actuator; when the second duration of the touch being applied to the touch screen is detected in connection with the indicia after the first duration of the touch is detected without the ceasing, display at least one menu including a plurality of particular actions; when a selection touch being applied to the touch screen is detected in connection with at least one of the particular actions of the at least one menu after the second duration of the touch being applied to the touch screen is detected in connection with the indicia after the first duration of the touch is detected without the ceasing, the at least one particular action is performed; and when a slide or swipe gesture being

2

applied to the touch screen is detected after the second duration of the touch being applied to the touch screen is detected in connection with the indicia after the first duration of the touch is detected without the ceasing, changing at least one aspect of the display of the at least one menu.

In another embodiment, a system, method, and computer program product are provided to involving a mobile device, comprising: a touch screen; an actuator; at least one processor; memory; and one or more programs, wherein the one or more programs are stored in the memory and configured to be executed by the at least one processor, the one or more programs including instructions for: displaying indicia, utilizing the touch screen; when a first touch being applied to the touch screen is detected as ceasing on the indicia, performing an operation; when a second touch, that is different than the first touch, being applied to the touch screen is detected on the indicia after the first touch is detected without the ceasing, outputting feedback that is perceptible by touch, utilizing the actuator; when the second touch being applied to the touch screen is detected on the indicia after the first touch is detected without the ceasing, displaying at least one menu including a plurality of particular actions; when a third touch, that is different than the first touch and the second touch, being applied to the touch screen is detected on at least one of the particular actions of the at least one menu after the second touch is detected, performing the at least one of the particular actions of the at least one menu; and when a slide or swipe gesture being applied to the touch screen is detected after the second touch is detected, changing at least one aspect of the at least one menu.

In still yet another embodiment, a system, method, and computer program product are provided to involving first means for storing a plurality of applications including an application; and second means for displaying indicia; wherein the system is configured for: when a first duration of a touch being applied to the touch screen is detected as ceasing in connection with the indicia, perform an operation; when a second duration of the touch, that is different than the first duration of the touch, being applied to the touch screen is detected in connection with the indicia after the first touch is detected without the ceasing, output feedback that is perceptible by touch; when the second duration of the touch being applied to the touch screen is detected in connection with the indicia after the first duration of the touch is detected without the ceasing, display at least one menu including a plurality of particular actions; when a selection touch being applied to the touch screen is detected in connection with at least one of the particular actions after the second duration of the touch being applied to the touch screen is detected in connection with the indicia after the first duration of the touch is detected without the ceasing, the at least one particular action is performed; and when a slide or swipe gesture being applied to the touch screen is detected after the second duration of the touch being applied to the touch screen is detected in connection with the indicia after the first duration of the touch is detected without the ceasing, changing at least one aspect of the display of the at least one menu.

In still yet another embodiment, a method is provided for providing particular application code that is part of a particular application configured to cooperate with an electronic device including a touch screen and memory coupled to at least one processor, where the particular application code, when installed on the electronic device, cooperates with an operating system of the electronic device to cause the electronic device to: display indicia, utilizing the touch

3

screen; detect a first touch being applied to the touch screen as ceasing on the indicia, for performing an operation; detect a second touch, that is different than the first touch, being applied to the touch screen on the indicia after the first touch is detected without the ceasing, for displaying at least one menu a plurality of particular actions, and for outputting feedback that is perceptible by touch; detect a third touch, that is different than the first touch and the second touch, being applied to the touch screen on at least one of the plurality of particular actions of the at least one menu after the second touch is detected, for selecting the at least one of the plurality of particular actions of the at least one menu; and detect a slide or swipe gesture being applied to the touch screen after the second touch is detected, for changing at least one aspect of the at least one menu.

BRIEF DESCRIPTION OF THE SEVERAL VIEWS OF THE DRAWINGS

So that the features of various embodiments of the present invention can be understood, a more detailed description, briefly summarized above, may be had by reference to various embodiments, some of which are illustrated in the accompanying drawings. It is to be noted, however, that the accompanying drawings illustrate only embodiments and are therefore not to be considered limiting of the scope of various embodiments of the invention, for the invention may admit to other effective embodiments. The following detailed description makes reference to the accompanying drawings that are now briefly described.

So that the features of various embodiments of the present invention can be understood, a more detailed description, briefly summarized above, may be had by reference to various embodiments, some of which are illustrated in the accompanying drawings. It is to be noted, however, that the accompanying drawings illustrate only embodiments and are therefore not to be considered limiting of the scope of the invention, for the invention may admit to other effective embodiments. The following detailed description makes reference to the accompanying drawings that are now briefly described.

FIG. 1 illustrates a network architecture, in accordance with one embodiment.

FIG. 2 shows a representative hardware environment that may be associated with the servers and/or clients of FIG. 1, in accordance with one embodiment.

FIG. 3 shows a method for altering a user experience based on a received signal, in accordance with one embodiment.

FIG. 4 shows a method for defining a selection made within a user interface based in part on contact pressure, in accordance with one embodiment.

FIG. 5 shows a pressure-sensitive user interface for making a selection, in accordance with one embodiment.

FIG. 6 shows a method for determining the context of a contact pressure-based selection and choosing an appropriate selection function, in accordance with one embodiment.

FIG. 7 shows a device having a backtouch interface, in accordance with one embodiment.

FIG. 8 shows a method for providing feedback to the user of a backtouch interface, in accordance with one embodiment.

FIG. 9 shows a pressure-sensitive user interface for making a selection using a backtouch interface, in accordance with one embodiment.

4

FIG. 10 shows a user interface for defining settings associated with a backtouch interface, in accordance with one embodiment.

FIG. 11 shows a user interface for defining settings associated with a pressure-sensitive interface, in accordance with one embodiment.

FIG. 12 shows a method for assisting a user in defining touch states, in accordance with one embodiment.

FIG. 13 shows a user interface for assisting a user in defining touch states, in accordance with one embodiment.

FIG. 14 shows a user interface for indicating that a backtouch or pressure-sensitive interface is activated, in accordance with one embodiment.

FIG. 15 shows a user interface for defining a backtouch feedback style, in accordance with one embodiment.

FIG. 16 shows an alternative method for defining a selection made within a user interface based in part on contact pressure, in accordance with one embodiment.

FIG. 17 shows a user interface for performing operations on a selection, in accordance with one embodiment.

FIG. 18 shows a method for utilizing contact pressure-based gestures, in accordance with one embodiment.

FIG. 19 shows an example of a contact pressure-based gesture for scrolling a text field, in accordance with one embodiment.

FIG. 20 shows an example of a multitouch pressure gesture for indicating a direction, in accordance with one embodiment.

FIG. 21 shows an example of a multitouch pressure gesture for indicating a rotation, in accordance with one embodiment.

FIG. 22 shows a 3D layered user interface, in accordance with one embodiment.

FIG. 23 shows exemplary pattern-based gestures, in accordance with one embodiment.

FIG. 24 shows a user interface for defining custom gestures, in accordance with one embodiment.

While the invention is susceptible to various modifications, combinations, and alternative forms, various embodiments thereof are shown by way of example in the drawings and will herein be described in detail. It should be understood, however, that the accompanying drawings and detailed description are not intended to limit the invention to the particular form disclosed, but on the contrary, the intention is to cover all modifications, combinations, equivalents and alternatives falling within the spirit and scope of the present invention as defined by the relevant claims.

DETAILED DESCRIPTION

Terms that are special to the field of the invention or specific to this description may, in some circumstances, be defined in this description. Further, the first use of such terms (which may include the definition of that term) may be highlighted in *italics* just for the convenience of the reader. Similarly, some terms may be capitalized, again just for the convenience of the reader. It should be noted that such use of *italics* and/or capitalization and/or other formatting, highlighting etc., by itself, should not be construed as somehow limiting such terms: beyond any given definition, and/or to any specific embodiments disclosed herein, etc.

In this description there may be multiple figures that depict similar structures with similar parts or components. Thus, as an example, to avoid confusion an Object in FIG. 1 may be labeled and/or referenced as "Object (1)" and a similar, but not identical, Object in FIG. 2 is labeled and/or referenced as "Object (2)", etc. Again, it should be noted that

use of such labeling and reference manner, by itself, should not be construed as somehow limiting such terms: beyond any given definition, and/or to any specific embodiments disclosed herein, etc.

In the following detailed description and in the accompanying drawings, specific terminology and images are used in order to provide a thorough understanding. In some instances, the terminology and images may imply specific details that are not required to practice all embodiments. Similarly, the embodiments described and illustrated are representative and should not be construed as precise representations, as there are prospective variations on what is disclosed that may be obvious to someone with skill in the art. Thus this disclosure is not limited to the specific embodiments described and shown but embraces all prospective variations that fall within its scope. For brevity, not all steps may be detailed, where such details will be known to someone with skill in the art having benefit of this disclosure.

In the following detailed description and in the accompanying drawings, some embodiments and their constituent parts may have been simplified for clarity of explanation. In some cases, a complex system may be broken down into its constituent parts and pieces and each part or piece explained separately. The explanations for each part or piece may possibly use a separate figure along with accompanying text to describe variations and alternative implementations. In some cases, complex elements have been simplified to more clearly define their function. In many cases, a system may be comprised of multiple complex elements with each element being a more complex version of a simple part or piece that has been explained separately. It is not possible to describe every possible combination of complex elements in all possible systems. Thus, the description herein is not limited to just the specific embodiments of parts or pieces described with each figure or in an accompanying explanation, or even those example systems described, but rather the possible combinations of complex elements based on the parts and pieces described.

Definitions

A computer system (e.g., a host system, host, computer, etc.) may include one or more storage systems (or storage subsystems, disk systems, disk subsystems, etc.) that may include storage arrays that include storage devices. A storage device may include a solid-state storage device, hard-disk drive (HD or HDD), or other device (e.g., tape, optical media, etc.).

A solid-state storage device may refer to a solid-state disk (SSD), but the solid-state storage device is not necessarily an SSD. A solid-state storage device may, for example, comprise memory devices such as flash memory devices (e.g., NAND, NOR, MLC, SLC, etc.), but may also comprise other forms of solid-state memory devices or memory components (e.g., SRAM, DRAM, MRAM, volatile memory, non-volatile memory, etc.), a combination of different types of solid-state components and/or other memory devices, or a combination of solid-state memory with other types of storage devices (e.g., hybrid disk, etc.). An SSD may be in a form-factor that is a drop-in replacement for a hard-disk (3.5", 2.5" form factors, etc.) or may be in any other form-factor or with any interface (e.g., Compact Flash CF, MultiMediaCard MMC, miniSD, Memory Stick, SmartMedia, TransFlash, Secure Digital SD, DIMM or other memory module form factor, PCI Express Card, mini PCI-E card, etc.). An SSD may use a standard storage interface

(e.g., IDE, SAS, SATA, etc.) or an IO bus interface (e.g., PCI, PCI-E, USB, LightPeak, etc.), a networking interface (e.g., Ethernet, FCoE, Infiniband, etc.), a CPU bus interface (e.g., Intel QPI, HyperTransport, etc.), or other interface (e.g., PCI-E over Ethernet, etc.). An SSD in a storage array may have a capacity of more than 100 Gbytes and contain tens of NAND flash memory chips. A typical 1 Gbit NAND flash memory chip may contain 1024 flash blocks with each flash block containing 64 flash pages and each flash page containing 2 kbytes.

Storage arrays may also include a combination of SSD and HDD, or combinations of various storage devices (e.g., magnetic, optical, tape, solid-state, etc.).

A solid-state storage device may use a disk controller (e.g., storage controller, controller, ASIC, other chips component(s), etc.) to provide the computer system with a standard storage (e.g., disk, storage networking, etc.) interface (e.g., IDE, SATA, SAS, Fibre Channel (FC), etc.), a standard peripheral (e.g., IO bus, IO attach, etc.) interface (e.g., PCI-E, USB, PCI Express, PCI, etc.), other standard interface (e.g., Ethernet, wireless 802.11, etc.), a proprietary (e.g., non-standard, etc.) interface, a combination of these (e.g., PCI-E over Ethernet, FC over Ethernet (FCoE), etc.), or other storage, networking, interconnect interface(s) etc.

A storage array controller (often also called disk controller, host-bus adapter, etc.) may be logically located between the computer system and one or more SSDs or HDDs in a disk subsystem. In the context of the present description, the use of the term disk controller has been avoided as a term to describe a controller that controls one or more disks. The term storage array controller has been used herein for a controller that controls one or more disks. In some cases, each disk (HDD or SSD etc.) may have its own disk controller, thus causing potential confusion over terms. Alternative terms for storage array controller may include host-bus adapter, host adapter, host controller. However, the term host-bus adapter (often abbreviated HBA) and similar terms have been avoided herein to avoid confusion with HBA used here for host block address.

An SSD may include its own SSD controller, but, in some cases, a storage array controller may have more resources than an SSD controller. A storage array controller may use resources, such as memory, CPU, logic, non-volatile memory, etc., as well as unique information (e.g., because a storage array controller is higher than the SSD controller in the storage array hierarchy, i.e., further from the storage devices) in order to manage and control a storage array as well as provide information to an SSD controller.

A computer system typically contains one or more CPUs. A CPU may execute (e.g., run, etc.) an operating system (e.g., Microsoft Windows, Linux, MacOS, etc.). An operating system (OS) typically sees a storage array as a collection of disk sectors or just sectors (and sectors may also be called blocks). Disk sectors may be 512 bytes in length (and typically are in the 2011 timeframe). The sectors or blocks of a storage device are typically addressed as logical blocks using a logical block address (LBA).

To avoid confusion, the term host block address (HBA) is used herein for the LBA used to address a storage array controller. Unless explicitly stated otherwise, it is assumed that the host block size (HBS) is equal to the disk block size (DBS). The HBA may be a composite or union of a logical unit number (LUN) that identifies a logical portion of the storage array or disk or other device in the storage array; an LBA; the virtual machine (VM), if any; a UserID that identifies the user application; a VolumeID that identifies a logical target volume; and other data that may be used for

logical access or management purposes. To simplify the description, clarify the figures, and in particular to make it clear that operations may be performed on different LUNs, the LUN may be shown separately from HBA in figures.

A disk number (D) may identify a disk or other storage device in the storage array. A disk logical block address (DBA) is the LBA that identifies the disk sector on the disk or other storage device. An array block address (ABA) is a composite or union of D and DBA, written <D, DBA>. The storage array may be a RAID array, JBOD, or any other particular type of storage array.

A disk controller for an HDD or SSD maintains the relationship between an ABA (or the DBA portion of the ABA) and the disk sectors that are physically part of a storage device (often called the physical disk sectors or physical sectors).

To summarize, with just a single disk, the host may provide an LBA directly to the disk; the disk controller may convert the LBA to the physical disk sector (e.g., for an HDD) or to the PBN (e.g., for an SSD). In the presence of a storage array controller the host may still provide an LBA, but now to the storage array controller (and thus the LBA may be referred to as an HBA to avoid confusion); the storage array controller may then map this HBA to an ABA and may provide the ABA (or possibly just the DBA portion of the ABA) to the disk; the disk (e.g., an HDD or SSD, etc.) may then convert this DBA or ABA (treating the DBA portion of the ABA as though it were just an LBA, which it is) to a physical disk address: either the physical disk sector (e.g., for an HDD) or PBN (e.g., for an SSD).

In various embodiments, structures and their functions, operations and algorithms (e.g., methods, functions, etc.) may be described in terms of software operations, code and pseudo-code. It should be noted that the algorithms may be performed in hardware; software; firmware; microcode; a combination of hardware, software, firmware or microcode; or in any other manner that performs the same function and/or has the same effect. In various embodiments, the data structures, or parts of the structures, may be stored in the storage array controller in SRAM, DRAM, embedded flash, or other memory. Additionally, the data structures, or parts of them, may be stored outside the storage array controller. For example, the data structures may be stored on any of the storage devices of a storage array (the local storage or remote storage, i.e., remote from the storage array connected to the storage array controller) or on a host system (the local host or a remote host, i.e., remote from the host connected to the storage array controller).

A storage command may be directed to a storage device and may specify one or more operations, such as read, write, etc. A storage command may be referred to as a disk command or just command. To help prevent such confusion, the term storage command may be used when referencing commands in general. The term disk command (or disk write, etc.) may be utilized for the command as it arrives at (or is received by) the disk (either SSD or HDD, usually via a standard interface or storage bus, such as SATA, etc.). The term host command (or host write, etc.) may be utilized for the command as it leaves (or is transmitted by) the OS. A disk command may be the same as a host command when there is a direct connection between the OS on a host system and a single disk.

A storage array controller may perform certain functions instead of (or in addition to) an OS running on a host system; and a storage array controller may also perform certain functions instead of (or in addition to) disk controller(s) in a storage array. A storage array controller may be logically

located between a host system and storage array (or disk subsystem, storage subsystem, etc.). Each disk may contain its own disk controller, but a storage array controller may have more resources than a disk controller. The algorithms described here allow a storage array controller and attached storage accelerator units (SAUs) to use resources, such as memory, non-volatile memory, etc., as well as unique information (because a storage array controller is higher than a disk controller in a storage array hierarchy, i.e., further from the storage devices) in order to manage and control a storage array as well as provide information to disk controller(s). For example, a storage array controller may be aware of LUNs but a disk controller may not be aware of LUNs. This hierarchical management approach has advantages and potential uses that are explained throughout this description in the forms of various algorithms that may be employed by themselves or in combination.

A device driver is typically (though not necessarily) software that may be manufactured with and sold with a storage array controller. In various embodiments, the device driver may be implemented in software, hardware, firmware or a combination, and may be designed, manufactured and/or sold separately.

In one embodiment, a computer system may comprise multiple virtual machines (VMs), each VM including an operating system, and a hypervisor.

Each OS may include a file system and one or more storage drivers. The file system (sometimes considered part of an OS) may translate or convert from file-based access (i.e., in terms of directories, file names and offsets, etc.) to disk-based access (i.e., in terms of LBAs etc.). The storage driver (sometimes considered part of an OS) may be responsible for handling a disk or other storage device(s). The storage driver may be separate and distinct from the device driver. The storage driver may or may not be part of a storage stack, which is the software that controls access to a file system.

In the context of solid-state storage, typically flash memory, when a flash page (or some other portion) of a storage device is no longer required (i.e., it is obsolete, no longer valid, or is invalid, etc.) that flash page may be marked as dirty. When an entire flash block (e.g., typically between 16 to 256 flash pages) is dirty, the entire flash block may be erased and free space may be reclaimed. If free space on the device is low, a flash block may be chosen that has some dirty flash pages and some clean (i.e., pages that are not dirty, are good, or valid, etc.) flash pages. The clean flash pages may be transferred (i.e., written, moved or copied) to a new flash block. All the original clean flash pages may be marked as dirty and the old flash block may be erased. In the context of solid-state storage, this process of transferring flash pages to new flash blocks and erasing old flash blocks may be referred to as garbage collection.

Example embodiments described in this disclosure include one or more computer systems with one or more central processor units (CPUs) and possibly one or more I/O systems coupled to one or more storage systems that contain one or more storage array controllers and one or more storage devices.

In one embodiment, the storage system may include one or more bus structures. Depending on the constraints (e.g., signaling methods used, the intended operating frequencies, space, power, cost, and other constraints, etc.) various alternate bus structures may be used. A point-to-point bus may provide the optimal performance in systems requiring high-speed interconnections, due to the reduced signal degradation compared to bus structures having branched signal

lines, switch devices, or stubs. However, when used in systems requiring communication with multiple devices or subsystems, a point-to-point or other similar bus will often result in significant added cost (e.g., component cost, board area, increased system power, etc.) and may reduce the potential memory density due to the need for intermediate devices (e.g., buffers, re-drive circuits, etc.).

Functions and performance similar to that of a point-to-point bus can be obtained by using switch devices. Switch devices and other similar solutions offer advantages (e.g., increased memory packaging density, lower power, etc.) while retaining many of the characteristics of a point-to-point bus. Multi-drop bus solutions provide an alternate solution, and though often limited to a lower operating frequency can offer a cost/performance advantage for many applications. Optical bus solutions permit significantly increased frequency and bandwidth potential, either in point-to-point or multi-drop applications, but may incur cost and space impacts.

Although not necessarily shown in all the Figures, the storage systems may also include one or more separate control (e.g., command distribution, information retrieval, data gathering, reporting mechanism, signaling mechanism, register read/write, configuration, etc.) buses (e.g., a presence detect bus, an I2C bus, an SMBus, combinations of these and other buses or signals, etc.) that may be used for one or more purposes including the determination of the storage device and/or storage system attributes (generally after power-up), the reporting of fault or other status information to part(s) of the system, calibration, temperature monitoring, the configuration of storage device(s) and/or storage subsystem(s) after power-up or during normal operation or for other purposes. Depending on the control bus characteristics, the control bus(es) might also provide a means by which the valid completion of operations could be reported by storage device(s) to the storage controller(s), or the identification of failures occurring during the execution of storage controller requests, etc.

As used herein, the term bus refers to one of the sets of conductors (e.g., signals, wires, traces, and printed circuit board traces or connections in an integrated circuit) connecting two or more functional units in a computing system. The data bus, address bus and control signals may also be referred to together as constituting a single bus. A bus may include a plurality of signal lines (or signals), each signal line having two or more connection points that form a main transmission line that electrically connects two or more transceivers, transmitters and/or receivers.

As used herein, a signal (or line, signal line, etc.) refers to one or more electrical conductors or optical carriers, generally configured as a single carrier or as two or more carriers, in a twisted, parallel, or concentric arrangement, used to transport at least one logical signal. A logical signal may be multiplexed with one or more other logical signals generally using a single physical signal but logical signal(s) may also be multiplexed using more than one physical signal.

As used herein, memory devices are generally defined as integrated circuits that are composed primarily of memory (e.g., storage, etc.) cells, such as DRAMs (Dynamic Random Access Memories), SRAMs (Static Random Access Memories), FeRAMs (Ferro-Electric RAMs), MRAMs (Magnetic Random Access Memories), Flash Memory (e.g., NAND flash, NOR flash, etc.) and other forms of random access and related memories that store information in the form of electrical, optical, magnetic, chemical, biological, combination(s) of these, and/or in other forms. Dynamic

memory device types may include FPM DRAMs (Fast Page Mode Dynamic Random Access Memories), EDO (Extended Data Out) DRAMs, BEDO (Burst EDO) DRAMs, SDR (Single Data Rate) Synchronous DRAMs, DDR (Double Data Rate) Synchronous DRAMs, DDR2, DDR3, DDR4, or any of the expected follow-on devices and related technologies such as Graphics RAMs, Video RAMs, LP RAM (Low Power DRAMs) which are often based on the fundamental functions, features and/or interfaces found on related DRAMs.

Flash memory device types may include: NAND, NOR, SLC, MLC, TLC using any interface (e.g., standard interface (e.g., ONFI, etc.); non-standard interface; etc.). Flash memory device types may also include any of the expected follow-on devices and related technologies.

Memory devices may include chips (die) and/or single or multi-chip or multi-die packages of various types, assemblies, forms, and configurations. In multi-chip packages, the memory devices may be packaged with other device types (e.g., other memory devices, logic chips, CPUs, hubs, buffers, intermediate devices, analog devices, programmable devices, etc.) and may also include passive devices (e.g., resistors, capacitors, inductors, etc.). These multi-chip packages may include cooling enhancements (e.g., an integrated heat sink, heat slug, fluids, gases, micromachined structures, micropipes, capillaries, etc.) that may be further attached to the carrier or another nearby carrier or other heat removal or cooling system. Other forms of packaging (e.g., assemblies, modules, cards, units, molding, encapsulation, etc.) for memory devices are also possible.

Although not necessarily shown in all the Figures, storage and memory support devices (e.g., storage controller(s), network controller(s), chipset(s), adapter(s), expander(s), buffer(s), buffer circuit(s), buffer chip(s), register(s), intermediate circuit(s), power supply regulator(s), VRMs, hub(s), re-driver(s), PLL(s), DLL(s), non-volatile memory, SRAM, DRAM, logic circuits, analog circuits, digital circuits, diodes, switches, LEDs, crystals, active components, passive components, combinations of these and other circuits, etc.) may be comprised of multiple separate chips (e.g., die, dies, dice, integrated circuits, etc.) and/or components, may be combined as multiple separate chips onto one or more substrates, may be combined into a single package (e.g., using die stacking, multi-chip packaging, etc.) or even integrated onto a single device based on tradeoffs such as: technology, power, space, weight, cost, etc.

One or more of the various passive devices (e.g., resistors, capacitors, inductors, combination(a) of these, etc.) may be integrated into the support chip packages, or into the substrate, board, PCB, or raw card itself, based on tradeoffs such as: technology, power, space, cost, weight, etc. These packages may include an integrated heat sink or other cooling enhancements (e.g., such as those described above, etc.) that may be further attached to the carrier or another nearby carrier or other heat removal or cooling system.

Memory and storage devices, intermediate devices and circuits, hubs, buffers, registers, clock devices, passives and other memory and storage support devices etc. and/or other components may be attached (e.g., coupled, connected, etc.) to the storage system(s) and/or subsystem(s) and/or other component(s) via various methods including solder interconnects, conductive adhesives, socket structures, pressure contacts, electrical/mechanical/optical and/or other methods that enable communication between two or more devices (e.g., via electrical, optical, wireless, combinations of these, or alternate means, etc.).

11

The one or more storage system(s) and/or subsystem(s) and/or other components/devices may be connected (e.g., electrically, optically, wireless, etc.) to the CPU complex, computer system or other system environment via one or more methods such as soldered interconnects, connectors, pressure contacts, conductive adhesives, optical interconnects (e.g., laser, LED, optic fiber, etc.), wireless links (e.g., coupling, coils, etc.) and/or other signal communication and/or power delivery methods. Physical connector systems may include mating connectors (male/female), conductive contacts and/or pins on one carrier mating with a male or female connector, optical connections, pressure contacts (often in conjunction with a retaining, alignment, and/or closure mechanism) and/or one or more of various other communication and power delivery methods. The interconnection(s) may be disposed along one or more edges of an assembly (e.g., module, card, adapter, etc.) and/or placed at a distance from the storage or other subsystem depending on such application requirements as ease of upgrade, ease of repair, cost, available space and/or volume, heat transfer constraints, component size and shape and other related physical, electrical, optical, visual/physical access, requirements and constraints, etc. Electrical interconnections on a card are often referred to as contacts, pins, connection pins, tabs, etc. Electrical interconnections on a connector are often referred to as contacts or pins.

The integrity, reliability, availability, serviceability, performance etc. of a communication path, data storage contents, and all functional operations associated with each element of a storage system or storage subsystem may be improved by using one or more fault detection and/or correction methods. Any or all of the various elements of a storage system or storage subsystem may include error detection and/or correction methods such as CRC (cyclic redundancy code, or cyclic redundancy check), ECC (error-correcting code), EDC (error detecting code, or error detection and correction), LDPC (low-density parity check), parity, checksum or other encoding/decoding methods suited for this purpose. Further reliability enhancements may include operation re-try (e.g., repeat, re-send, etc.) to overcome intermittent or other faults such as those associated with the transfer of information, the use of one or more alternate, stand-by, or replacement communication paths to replace failing paths and/or lines, complement and/or re-complement techniques or alternate methods used in computer, storage, communication, and related systems.

Additional functions that may reside local to the storage subsystem and/or storage system include write and/or read buffers, one or more levels of cache, protocol translation, error detection and/or correction circuitry, data scrubbing, local power management circuitry and/or reporting, operational and/or status registers, initialization circuitry, performance monitoring and/or control, and other functions.

Terminology

The terminology used herein is for the purpose of describing particular embodiments only and is not intended to be limiting of the invention. As used herein, the singular forms (e.g., a, an, the, etc.) are intended to include the plural forms as well, unless the context clearly indicates otherwise.

The terms comprises and/or comprising, when used in this specification, specify the presence of stated features, integers, steps, operations, elements, and/or components, but do not preclude the presence or addition of one or more other features, integers, steps, operations, elements, components, and/or groups thereof.

12

In the following description and claims, the terms include and comprise, along with their derivatives, may be used, and are intended to be treated as synonyms for each other.

In the following description and claims, the terms coupled and connected may be used, along with their derivatives. It should be understood that these terms are not necessarily intended as synonyms for each other. For example, connected may be used to indicate that two or more elements are in direct physical or electrical contact with each other. Further, coupled may be used to indicate that that two or more elements are in direct or indirect physical or electrical contact. For example, coupled may be used to indicate that that two or more elements are not in direct contact with each other, but the two or more elements still cooperate or interact with each other.

The corresponding structures, materials, acts, and equivalents of all means or step plus function elements in the claims below are intended to include any structure, material, or act for performing the function in combination with other claimed elements as specifically claimed. The description of the present invention has been presented for purposes of illustration and description, but is not intended to be exhaustive or limited to the invention in the form disclosed. Many modifications and variations will be apparent to those of ordinary skill in the art without departing from the scope and spirit of the invention. The embodiment was chosen and described in order to best explain the principles of the invention and the practical application, and to enable others of ordinary skill in the art to understand the invention for various embodiments with various modifications as are suited to the particular use contemplated.

As will be appreciated by one skilled in the art, aspects of the present invention may be embodied as a system, method or computer program product. Accordingly, aspects of the present invention may take the form of an entirely hardware embodiment, an entirely software embodiment (including firmware, resident software, micro-code, etc.) or an embodiment combining software and hardware aspects that may all generally be referred to herein as a circuit, component, module or system. Furthermore, aspects of the present invention may take the form of a computer program product embodied in one or more computer readable medium(s) having computer readable program code embodied thereon.

In this description a portable multifunction device (a device) is used as an example. It should be understood, however, that one or more of the embodiments described herein may be applied to any device (e.g., consumer device, phone, phone system, cell phone, internet phone, music player, video player, camera, social interaction device, radios, TV, watch, personal communication device, electronic wallet, smart jewelry, personal computer, tablet, laptop computer, computer, server, embedded system, electronic glasses, displays, projector, computer appliance, kitchen appliance, home control appliance, lighting control, network device, router, switch, TiVO, AppleTV, GoogleTV, set-top box, cable box, modem, cable modem, PC, tablet, media box, streaming device, entertainment center, GPS device, automobile system, ATM, toy, gaming system, camera, video camera, music device, storage device, back-up device, exercise machine, e-book reader, PDA, combinations of these, etc.).

The device may support one or more applications e.g., search applications contacts and/or friends applications, messaging applications, telephone applications, video conferencing applications, e-mail applications, communications applications, voice recognition applications, instant messaging (IM) applications, blog and/or blogging applications,

13

photographic applications (e.g., catalog, management, upload, editing, etc.), shopping, payment, digital camera applications, digital video camera applications, web browsing and browser applications, digital music player applications, digital video player applications, cloud applications, office productivity applications, backup and storage applications, other applications or combinations or multiple instances (e.g., versions, etc.) of these, etc.

Devices themselves may include (e.g., comprise, be capable of including, have features to include, have attachments, communicate with, etc.) one or more devices, e.g., as separate components, working in cooperation, as a collection of devices, as a multi-function device, with sockets or ports for extra devices and/or components, attached (e.g., direct attach, network attached, etc.) devices, upgrade components, expansion devices and/or modules, etc.

The device may have (e.g., execute, perform, capable of being programmed to perform, etc.) multiple functions (e.g., telephone, video conferencing, e-mail, instant messaging, blogging, digital photography, digital video, web browsing, digital music playing, social interaction, shopping, searching, combinations of these, etc.). Instructions for performing the device functions may be included in a computer readable storage medium or other computer program product configured for execution by one or more processors.

Language

The terminology and language used herein is for the purpose of describing particular embodiments only and is not intended to be limiting.

As used herein, the singular forms (e.g., a, an, the, one, etc.) are intended to include the plural forms as well, unless the context clearly indicates otherwise.

As used herein, the terms comprises and/or comprising, when used in this specification, specify the presence of stated features, numbers, integers, steps, operations, elements, and/or components, etc., but do not preclude the presence or addition of one or more other features, numbers, integers, steps, operations, elements, components, etc. and/or groups thereof.

In the following description and claims, the terms include and comprise, along with their derivatives, may be used, and are intended to be treated as synonyms for each other.

In the following description and claims, the terms coupled and connected may be used, along with their derivatives. It should be understood that these terms are not necessarily intended as synonyms for each other. For example, connected may be used to indicate that two or more elements are in direct physical or electrical contact with each other. Further, coupled may be used to indicate that two or more elements are in direct or indirect physical or electrical contact. For example, coupled may be used to indicate that two or more elements are not in direct contact with each other, but the two or more elements still cooperate or interact with each other.

The corresponding structures, materials, acts, and equivalents of all means or step plus function elements in the following claims are intended to include any structure, material, or act for performing the function in combination with other claimed elements as specifically claimed.

This description is presented for purposes of illustration and explanation, but is not intended to be exhaustive or limited to the invention in the forms disclosed. Modifications, permutations, combinations, and variations of embodiments will be understood and apparent to those of ordinary skill in the art without departing from the scope and spirit of this description.

14

The embodiments chosen and described herein are presented in order to best explain the principles of the embodiments and their practical applications, and to enable others of ordinary skill in the art to understand the embodiments with various modifications as are suited to the particular use contemplated.

As will be understood and appreciated by one skilled in the art, one or more embodiments described herein may be a system, device, method, or computer program product, etc. Accordingly, one or more embodiments described herein may take the form of an entirely hardware embodiment, an entirely software embodiment (including firmware, resident software, micro-code, etc.) or an embodiment combining software and hardware aspects that may all generally be referred to herein as a circuit, component, module or system. Furthermore, one or more embodiments described herein may take the form of a computer program product embodied in one or more computer readable medium(s) having computer readable program code embodied thereon.

FIG. 1 illustrates a network architecture 100, in accordance with one embodiment. As shown, a plurality of networks 102 is provided. In the context of the present network architecture 100, the networks 102 may each take any form including, but not limited to a local area network (LAN), a wireless network, a wide area network (WAN) such as the Internet, peer-to-peer network, etc.

Coupled to the networks 102 are servers 104 which are capable of communicating over the networks 102. Also coupled to the networks 102 and the servers 104 is a plurality of clients 106. Such servers 104 and/or clients 106 may each include a desktop computer, lap-top computer, hand-held computer, mobile phone, personal digital assistant (PDA), tablet computer, peripheral (e.g., printer, etc.), any component of a computer, and/or any other type of logic. In order to facilitate communication among the networks 102, at least one gateway 108 is optionally coupled therebetween.

FIG. 2 shows a representative hardware environment that may be associated with the servers 104 and/or clients 106 of FIG. 1, in accordance with one embodiment. Such figure illustrates a typical hardware configuration of a mobile device in accordance with one embodiment having a central processing unit 210, such as a microprocessor, and a number of other units interconnected via a system bus 212.

The mobile device shown in FIG. 2 includes a Random Access Memory (RAM) 214, Read Only Memory (ROM) 216, an I/O adapter 218 for connecting peripheral devices such as disk storage units 220 to the bus 212, a user interface adapter 222 for connecting a keyboard 224, a mouse 226, a speaker 228, a microphone 232, and/or other user interface devices such as a touch screen (not shown) to the bus 212, communication adapter 234 for connecting the mobile device to a communication network 235 (e.g., a data processing network) and a display adapter 236 for connecting the bus 212 to a display device 238.

The mobile device may have resident thereon any desired operating system. It will be appreciated that an embodiment may also be implemented on platforms and operating systems other than those mentioned. One embodiment may be written using JAVA, C, Objective C, and/or C++ language, or other programming languages, along with an object oriented programming methodology. Object oriented programming (OOP) has become increasingly used to develop complex applications.

Of course, the various embodiments set forth herein may be implemented utilizing hardware, software, or any desired

15

combination thereof. For that matter, any type of logic may be utilized which is capable of implementing the various functionality set forth herein.

FIG. 3 shows a method 300, in accordance with one embodiment. As an option, the method may be implemented in the context of the architecture and environment of any subsequent Figure(s). Of course, however, the method may be implemented in any desired environment.

As shown in operation 302, a signal is received in association with a touch interface of a device. In one embodiment, the signal may include a pressure signal which is indicative of a magnitude of pressure. In the context of the present description, such pressure signal may include any signal that is a function of or related to a pressure applied to the device. In one embodiment, such pressure signal may be indicative of a magnitude of pressure being applied to a touch interface of the device. In various embodiments, such pressure signal may be generated by a pressure sensor including, but not limited to those described in the context of subsequently described embodiments, or any other mechanism, for that matter, that is capable of generating the pressure signal.

In other embodiments, the signal may include a touch signal indicative of a touch interface being touched. In the context of the present description, such touch signal may or may not be indicative of a magnitude of pressure being applied to a touch interface of the device. For example, such touch signal may, in one embodiment, simply indicate whether applied pressure is sensed, or not, e.g., not necessarily gauge any more than two pressure states, including pressure-sensed and pressure-not-sensed, etc.

Also in the context of the present description, the aforementioned device may include any device including, but not limited to those described in the context of this and/or subsequently described embodiments. Further, in various embodiments, the touch interface may or may not be combined with a display. For example, if the touch interface is combined with a display, the touch interface may include a touch screen. Thus, the touch interface may, in various embodiments, include, but is not limited to a touch screen or any other interface responsive to touch that is described in the context of this and/or subsequently described embodiments.

In one optional embodiment, the touch interface may be positioned on a first face of a device that includes a display on a second face thereof. Further, the first face and second face may include any respective faces (e.g., front, back, left side, right side, top side, bottom side, etc.) that are different. Just by way of example, in various embodiments, the first face and the second face may be on opposite faces of the device of the device. Further, the first face may include a side face and the second face may include a front face of the device. Even still, the first face may include a back face and the second face may include a front face of the device. Of course, the touch interface may be positioned on the same face as the display, in other embodiments.

As indicated in operation 304, a user experience may be altered, utilizing the signal. In the context of the present description, the user experience may include any aspect of the device that is capable of being directly or indirectly experienced by a user including, but not limited to those described in the context of this and/or subsequently described embodiments.

For example, in the context of an embodiment involving the pressure signal, the user experience may be altered as a function of the magnitude of the pressure being applied to the touch interface, utilizing the pressure signal. Just by way

16

of example, in various embodiments, the user experience may be altered by causing input to the device, by causing output from the device, by causing processing by the device, etc. In other embodiments involving a touch signal, the user experience may be altered in any manner, utilizing the touch signal (dependent or independent of any fluctuation of pressure).

Of course, the foregoing embodiments may be altered by adding and/or removing various features. For example, in one embodiment, the pressure signal may be received which is indicative of the magnitude of pressure being applied to a touch interface positioned on a first face of a device that includes a display on a second face thereof. To this end, the user experience may be altered as a function of the magnitude of the pressure being applied to the touch interface, utilizing the pressure signal.

In another embodiment, a pressure signal may be received which is indicative of a magnitude of pressure being applied to a touch screen. To this end, the user experience may be altered as a function of the magnitude of the pressure being applied to the touch screen, utilizing the pressure signal. In still yet another optional embodiment, a touch signal may be received which is indicative of a touch interface being touched, where the touch interface is positioned on a first face of a device that includes a display on a second face thereof. To this end, the user experience may be altered, utilizing the touch signal. Again, any of the features described above (or hereinafter, for that matter) may or may not be combined in any desired manner.

More illustrative information will now be set forth regarding various optional architectures and features with which the foregoing techniques discussed in the context of any of the present or previous figure(s) may or may not be implemented, per the desires of the user. For instance, various optional examples and/or options associated with the operations 302 and/or 304, and/or other optional features have been and will be set forth in the context of a variety of possible embodiments. It should be strongly noted, however, that such information is set forth for illustrative purposes and should not be construed as limiting in any manner. Any of such features may be optionally incorporated with or without the inclusion of other features described.

FIG. 4 shows a method 400 for defining a selection made within a user interface based in part on contact pressure, in accordance with one embodiment. As an option, the method 400 may be implemented in the context of the architecture and environment of the previous Figures or any subsequent Figure(s). Of course, however, the method 400 may be carried out in any desired environment. It should also be noted that the aforementioned definitions may apply during the present description.

As shown, it is determined whether sufficient initial contact pressure is being exerted on an interaction surface. See determination 402.

In the context of the present description, an interaction surface refers to a surface through which a user may interact with a device. It may take up the majority of a device face, or just a subset. In various embodiments, an interaction surface may be sensitive to one or more types of interaction, including but not limited to, contact, pressure, and/or proximity. In one embodiment, an interaction surface is receptive to multitouch input. In another embodiment, an interaction surface may be non-planar. In yet another embodiment, an interaction surface may be transparent, and combined with a display. In still another embodiment, an interaction surface may be replaceable. Some embodiments of an interaction surface may have more than one texture, to provide tactile

17

guides to a user when used on the back face of a device. Other embodiments of an interaction surface are non-rectangular.

In various embodiments, an interaction surface may utilize one or more forms of technology to sense contact. These contact-sensing technologies may include, but are not limited to, capacitive, resistive, optical, surface acoustic wave based, and/or any other contact sensing technologies now known or later developed.

In various embodiments, an interaction surface may utilize one or more forms of technology to sense proximity. These proximity-sensing technologies may include, but are not limited to, capacitive, resistive, eddy current, optical, ultrasonic, heat, electric field based, and/or any other contact sensing technologies now known or later developed.

In various embodiments, an interaction surface may utilize one or more forms of technology to sense pressure. These pressure-sensing technologies may include, but are not limited to, conductive, resistive, piezoelectric, and/or any other pressure sensing technologies now known or later developed. In some embodiments, an interaction surface may be able to only detect the total pressure being exerted on the surface. In other embodiments, an interaction surface may be able to discern the contact pressures associated with one or more points or areas of contact.

In the context of the present description, contact pressure is the pressure associated with one or more contact points or contact areas, the pressure being exerted on an interaction surface. For example, in one embodiment, contact pressure may be the pressure exerted on an interaction surface by a single finger press.

In the context of the present description, a contact area refers to the area of an interaction surface which is in physical contact with an implement of interaction. In various embodiments, the contact area may be described, stored, and processed, as a collection of cells that are part of an array. In one embodiment, this array may directly correspond to pixels of a display. In another embodiment, the array may correspond to a grid of discrete areas on an interaction surface which sense contact, pressure, or both. In still another embodiment, the contact area is represented as a primitive shape (e.g., circle, square, etc.) which best fits the actual area in contact with an implement of interaction.

In the context of the present description, an implement of interaction refers to an object which is detectable by an interaction surface in one or more ways (e.g., proximity, contact, pressure, etc.). In various embodiments, implements of interaction may include, but are not limited to, fingers, skin, a stylus, and/or any other object with which a user may interact with a device.

In the context of the present description, a contact point refers to a single location on an interaction surface which is associated with physical contact with an implement of interaction. In various embodiments, the contact point may be determined from a contact area. For example, in one embodiment, a contact point may be located in the center of its associated contact area. In another embodiment, a contact point may be located on an edge of its associated contact area.

Determining whether sufficient initial contact pressure is being exerted on an interaction surface depends on a threshold contact pressure. In some embodiments, the smallest degree of contact pressure may be sufficient, such that the definition of a selection may be triggered by any contact. In other embodiments, the definition of a selection does not occur until a non-negligible threshold contact pressure has been detected. In one embodiment, this threshold contact

18

pressure may be defined by the user. In this way, accidental definitions of a selection may be avoided.

In some embodiments, determination 402 may be performed only after certain events have occurred. For example, in one embodiment, the determination may be made only after receipt of an input or combination of inputs. Possible inputs include, but are not limited to, object proximity to the interaction surface, activation of a hardware switch or button, activation of a software switch or button, and/or any other input capable of being detected. In one embodiment, the determination may not be made until the host device is woken from a sleep state. In another embodiment, the determination itself may also wake the host device from a sleep state.

If the result of determination 402 is that there is sufficient initial contact pressure being exerted on an interaction surface, the current contact pressure level is determined. See operation 404.

In the context of the present description, a contact pressure level is the pressure reading generated from the raw data received from a touch sensor. In various embodiments, the contact pressure level may be represented by a number. For example, in some embodiments, the contact pressure level may be represented by an integer. In another embodiment, the contact pressure level may be represented by a floating-point number. In various embodiments, the contact pressure level may be represented by a percentage of the measurable range of contact pressures. In one embodiment, the contact pressure level may be represented by a unit less number. In another embodiment, the contact pressure level may be represented by an actual measure of the contact pressure, associated with a unit of pressure.

In various embodiments, the contact pressure level may be represented by a touch state. In the context of the present description, a touch state refers to a predefined subset of the range of measurable contact pressures. For example, in one embodiment, contact pressure levels may be represented as one of four predefined touch states: no touch, light touch, medium touch, and heavy touch. As an option, the lowest touch state may require some form of proximity. In some embodiments, the user may be able to specify how the measurable range of contact pressures is partitioned across a predefined number of touch states. In one embodiment, the number and boundaries of touch states may be defined system-wide, for all applications. In another embodiment, the number and boundaries of touch states may be defined on a per-application basis.

As shown, the selection area is calculated. See operation 406. In the context of the present description, the selection area refers to a region of the display, or a region of an object pictured on the display, which has been chosen for selection. The calculation of the selection area may be based upon one or more factors, including, but not limited to, a contact pressure level, a touch state, a contact area, a contact point, a selection boundary, a selection boundary geometry, and/or any other information derived from user interaction. In some embodiments, the selection area may be described as the pixels contained within a selection boundary.

In the context of the present description, a selection boundary describes the boundary of an associated selection area, and is based upon a selection boundary geometry. Additionally, in the context of the present description, a selection boundary geometry refers to the shape of a selection boundary. In some embodiments, a selection boundary geometry may not have reference to actual size or location.

19

For example, in one embodiment, a selection boundary geometry may be described using fractional coordinates on a unit square.

In various embodiments, a selection area may be described, stored, and/or processed as the area contained within a selection boundary. A selection boundary may be represented by a selection boundary geometry, a screen location, and one or more transformations, such as scale or orientation. In one embodiment, the screen location is the point on which the transformed selection boundary geometry is centered.

In some embodiments, the selection area may be described, stored, and/or processed, as a collection of cells that are part of an array. In one embodiment, this array may directly correspond to pixels of a display. In another embodiment, the array may correspond to a grid based on a coordinate system specific to an object being displayed. In still another embodiment, the selection area may be described, stored, and processed as a mathematical function that defines the boundary of the selection area.

In one embodiment, the shape of a selection boundary may be one of a plurality of selection boundary geometries predefined within an operating system. In another embodiment, the shape of a selection boundary may be predefined within an application, independent of selection boundary geometries defined within the operating system. In yet another embodiment, the selection boundary geometry may be specified by a user. In still another embodiment, the geometry of the selection boundary may depend upon at least one form of user input, including but not limited to contact pressure, number of fingers in contact with the screen, device orientation, location of user fingers, and/or any other form of user input. Finally, in another embodiment, the geometry of a selection boundary may depend upon the content within or near a location associated with the selection (e.g., contact point, finger location, focal point of user's eyes, cursor location, etc.).

In some embodiments, selection boundaries may have geometries based upon simple shapes, including, but not limited to, ovals, circles, triangles, squares, rectangles, and/or higher order polygons. In other embodiments, selection boundaries may be based upon regular shapes (e.g., a star, a plus sign, etc.). In one embodiment, a selection boundary may be based upon the geometry of a contact area.

There are numerous ways in which a selection boundary may be described, stored, and/or processed. In various embodiments, a selection boundary may be represented by the combination of an established selection boundary geometry with a location, a scale, and/or a rotation.

In one embodiment, a selection boundary may be described using the vertex coordinates of a selection boundary geometry, in conjunction with location, scale, and/or rotation factors. For example, a rectangular selection boundary geometry may be described by the coordinates of the four corners. As an option, the vertices of a selection boundary geometry may be described using coordinates within the unit square.

In another embodiment, a selection boundary may be described using a mathematical function representing an established selection boundary geometry, in conjunction with location, scale, and/or rotation factors. For example, an elliptical selection boundary geometry may be described by an ellipse function whose foci depend upon the scale factor.

In yet another embodiment, a selection boundary may be described using a spline-based representation of a selection boundary geometry, in conjunction with location, scale, and/or rotation factors. For example, a curled selection

20

boundary geometry may be described using splines combined with location, scale, and rotation factors.

In other embodiments, a selection boundary may be described by a bitmap representation of a selection boundary geometry, in conjunction with location, scale, and/or rotation factors. For example, in one embodiment, a bitmap representation of a contact area may be used as a selection boundary geometry associated with a selection boundary. In another embodiment, a bitmap representation of an irregular shape may be used as a selection boundary geometry associated with a selection boundary. In this way, geometries which may be difficult to describe using vertices, formulas, or splines may be used as the bases for a selection boundary.

The selection area is calculated by determining the selection boundary. In various embodiments, the selection boundary may be determined by transforming an appropriate selection boundary geometry as a function of user input, including but not limited to, contact pressure level, contact point, contact area, number of fingers detected, device orientation, etc. Once the selection boundary has been determined, the selection area is known.

In various embodiments, the selection boundary may be defined by transforming the scale of an appropriate selection boundary geometry as a function of user input. For example, in one embodiment, a selection boundary with a circular geometry may have a larger radius at higher contact pressure levels. In another embodiment, a rectangular selection boundary geometry may be scaled linearly by a factor proportional to the contact pressure level. In some embodiments, the relationship between selection boundary geometry scale and a contact pressure level is proportional. In other embodiments, the relationship between selection boundary geometry scale and a contact pressure level is inversely proportional, such that higher pressure may make the geometry smaller.

In various embodiments, the selection boundary may be defined by transforming the orientation of an appropriate selection boundary geometry as a function of user input. For example, in one embodiment, a selection boundary with a star-shaped geometry may be rotated further clockwise at higher contact pressure levels. In some embodiments, the relationship between selection boundary geometry orientation and a contact pressure level is proportional, such that an increase in pressure may result in a clockwise rotation. In other embodiments, the relationship between selection boundary geometry orientation and a contact pressure level is inversely proportional, such that higher pressure may cause a counterclockwise rotation.

In some embodiments, a selection boundary may have an anchor point. In the context of the present description, an anchor point refers to a point located on or near the selection boundary geometry which remains fixed as the geometry is transformed. In one embodiment, a selection boundary may have a scaling anchor point, which remains fixed as the geometry is scaled. For example, a square selection boundary may have a scaling anchor point in the upper left corner, causing the square to expand down and to the right, keeping the upper left corner stationary.

In another embodiment, a selection boundary may have a rotational anchor point, which is used as an axis of rotation as the selection boundary geometry is rotated. For example, a star-shaped selection boundary may have a rotational anchor point located in the center, such that it rotates along an axis of symmetry.

In various embodiments, the calculation of the selection area may depend upon the context of the selection. Specifically, the selection boundary may be dependent upon the

21

type of content on or near a point or area associated with the selection, including but not limited to, a contact point, a contact area, a cursor, a user focus, etc. In various embodiments, the selection boundary geometry and the manner in which it transforms as a function of user input may be context dependent. For example, in one embodiment, a selection made on or near a text field may cause the selection boundary geometry to be rectangular, with a scaling anchor point located in an upper corner appropriate for the text language (e.g., upper left corner for English, upper right corner for Arabic, etc.). In another embodiment, a selection on or near a text field may cause the rectangular boundary geometry to scale in increments of the same scale as the height and width of the text. In this way, it may be clear to the user which text has been selected, as there may never exist a selection boundary which contains only half a line or character.

In another embodiment, a selection on or near a text field may result in a rectangular selection boundary geometry which scales proportionally to a contact pressure level in a manner similar to how text is selected using a cursor. In this way, a user may select text in a familiar manner, while only having to vary the pressure being exerted on a contact point, for example. In one embodiment, the text selection begins to increase once a predefined contact pressure level has been achieved. As an option, the rate at which the selection grows may be a function of the contact pressure level, once the predefined contact pressure level has been achieved and the selection grown initiated. In another embodiment, the text selection scaling may be tiered, such that at one touch state, the selection grows character by character, at an intermediate touch state the selection grows word by word, and so on, such that the user is able to enlarge the text selection in increments of characters, words, lines, paragraphs, and pages, depending on the touch state. As an option, the selection may also be incremented by sentences.

In other embodiments, the above-mentioned methods for selecting text using a selection which expands in the direction the text would be read in may also be applied to the selection of other linear subject matter. For example, in one embodiment, this method may be used to select a video segment. As an option, the selection scaling may be tiered, growing from frame-by-frame to second-by-second to minute-by-minute, and so on. In another embodiment, this method may be used in the selection of a portion of chronologically arranged material. Possible material with a temporal arrangement may include, but is not limited to, a collection of photos, messages in an email account, text messages, web browser history, and/or any other collection of items which may be arranged chronologically.

In various embodiments, a selection made within a graphic (e.g., photograph, drawing, movie still, bitmapped or rasterized text, etc.) may utilize a default selection boundary geometry with a default scaling anchor point. In one embodiment, the user may be able to predefine the default selection boundary geometry and/or default scaling anchor point, to be used when making a selection within a graphic. In still another embodiment, the default selection boundary geometry and/or default scaling anchor point may be predefined within the operating system. As an option, these defaults may be predefined on a per-application basis.

In various embodiments, a selection made within a photograph may result in the use of a context-specific selection boundary geometry which transforms in a context specific manner. For example, in one embodiment, a selection made within a photograph containing one or more people may utilize the rough shape of the subjects' faces as a selection

22

boundary geometry. As an option, the selection boundary geometry may be composed of the perimeter of all faces within a certain distance of a point related to the selection (e.g., contact point, user focus, etc.), the distance being proportional to a user input (e.g., contact pressure level, touch state, etc.). Face selection may be used to assist the user in establishing the identity of photographed individuals, allowing future identification to be performed automatically using facial recognition. In one embodiment, facial and other forms of recognition may be performed by a host device, a remote computer, a cloud service, or any other computational resource, or combination of these and other resources.

In another embodiment, a selection made within a photograph on or near an eye may utilize a rough shape of the eye as a selection boundary geometry. As an option, the exactness of the method used to automatically detect the shape of an eye may vary as a function of a user input, such as contact pressure level. Eye selection may be used to assist the user in removing the "red eye" effect sometimes seen in photographs.

In one embodiment, a selection made within a graphic may cause the selection boundary geometry to be defined by the collection of pixels near a point associated with the selection (e.g., contact point, user focus, etc.) which are similar in at least one aspect. Possible aspects include, but are not limited to, color, one or more dimensions of an associated color space, brightness, transparency, and/or any other aspect that may be associated with a pixel. As an option, the degree of similarity between pixels required to influence the selection boundary geometry may be a function of a user input, such as a contact pressure level. In this way, a user may be assisted in separating an object within the graphic from a background or other visual elements.

In various embodiments, there may exist limits to the amount a selection boundary geometry may be transformed as a function of user input. For example, in one embodiment, the selection boundary geometry may increase in size as the contact pressure level increases, until an upper contact pressure threshold is reached. Contact pressure levels beyond the upper threshold may not increase the size of the selection boundary geometry any further. In another embodiment, the scale of the selection boundary geometry may be limited by a lower contact pressure threshold, such that reducing the contact pressure level below the threshold may not reduce the scale of the selection boundary geometry any further. In yet another embodiment, both upper and lower contact pressure thresholds may be implemented. In other embodiments, this concept of thresholds may be applied to other variable aspects of the selection boundary, such as the orientation of the selection boundary geometry, and as a function of other user input, including but not limited to the location of a contact point, the size of a contact area, user focus, and/or any other type of user input.

In one embodiment, the user may be able to predefine one or more contact pressure thresholds associated with the limits of a transformation of the selection boundary geometry. As an option, the user may also predefine the limits of the transformation, in addition to the maximum and/or minimum contact pressure level which may affect said transformation. In another embodiment, these contact pressure thresholds and/or transformation limits may be predefined within the operating system. In still another embodiment, the contact pressure thresholds may be automatically optimized over time, by observing the typical range of pressures the user exerts in various use scenarios.

23

In one embodiment, the selection boundary geometry and/or transformation of the selection boundary geometry may depend upon the proximity of an object to an interaction surface, rather than an aspect of physical contact with an interaction surface.

In various embodiments, the selection boundary may depend, at least in part, upon the user focus. In the context of the present description, user focus refers to a point or area on a display which is the visual and/or interactive focus of the user. For example, in one embodiment, the user focus may be determined by tracking the eyes of a user with one or more device-mounted cameras, and calculating where the user is looking. This may also be referred to as user gaze, or user gaze tracking. As an option, eye movement may also be monitored, to ascertain the manner in which the user is using the device (e.g., methodically reading text, quickly scanning text, examining a picture, visually searching for an icon, etc.). In another embodiment, the user focus may be defined as the location of a cursor in a text environment. In still another embodiment, the user focus may be established through user input, such as a finger tap.

Various aspects of the selection boundary may depend upon the user focus. For example, in one embodiment, the user focus may be used to determine the context of a selection. In another embodiment, the user focus may be used to determine the location of a selection, allowing the user to make a selection without having to change the location of a contact point. In still another embodiment, the tracking of eye movement may be used to determine the type of selection (e.g., reading eye movement may trigger a text selection, etc.).

Once the selection boundary has been determined using an appropriate selection boundary geometry that has been transformed as a function of a user input, the selection area may be calculated.

As shown, the selection area is displayed. See operation 408. In various embodiments, a selection area may be displayed using one or more selection functions. In the context of the present description, a selection function refers to a function of one or more inputs which determines one or more properties of a selection. For example, in one embodiment, possible selection function inputs may include, but are not limited to, touch state, contact pressure level, selection state, finger locations, device orientation, user focus, pressure uncertainty, touch uncertainty, contact point, contact area, gestures, application type and/or context, application flags, operating system flags, and/or any other form of user or system input.

Within the context of the present description, pressure uncertainty refers to any data associated with the uncertainty inherent in measuring pressure exerted on an interaction surface. Pressure uncertainty may include, but is not limited to, the uncertainty of a measured contact pressure level, a multidimensional array of values representing the variance of contact pressure measured for each cell/pixel in the vicinity of a contact point, an uncertainty value inherent to a particular pressure sensor, and/or any other type of data associated with uncertainty in pressure measurement.

Within the context of the present description, touch uncertainty refers to any data associated with the uncertainty inherent in sensing contact with an interaction surface. Touch uncertainty may include, but is not limited to, the error range associated with the location of a contact point, a multidimensional array of values representing the probabilities of contact measured for each cell/pixel in the vicinity of a contact point, an uncertainty value inherent to a particular

24

touch sensor, and/or any other type of data associated with uncertainty in sensing contact.

Within the context of the present description, a selection state refers to whether a selection is 'dynamic' and still able to vary as a function of user input, or 'static', and not currently varying as a function of user input.

In various embodiments, a selection function may determine one or more presentation properties of a selection. For example, possible presentation properties may include, but are not limited to, shading, color, contrast, brightness, line style, animation routine, transparency, pattern, border style, area style, and/or any other visual property that may describe an object on a display. Examples of animation routines include, but are not limited to, "marching ants", changing colors, flashing, simulated optical distortions, pulsing highlights, and/or any other routine which varies location, transparency, color, content, and/or any other graphical property over time. In some embodiments, an animation routine may be a function of user input.

In various embodiments, a selection function may vary one or more presentation properties as a function of contact pressure. In this way, the user has visual feedback as to the level of pressure they are exerting on the device. For example, in one embodiment, the selection function may indicate the contact pressure level by shading the selection with a color which is somewhere between a pair of colors which represent the extrema of measurable contact pressure levels.

In various embodiments, a selection function may determine one or more fundamental properties of a selection. Within the context of this description, fundamental selection properties may include, but are not limited to, selection boundary geometry, transformation(s) to be applied to the selection boundary geometry as a function of user input, anchor point(s), and/or any other property which may be associated with a selection area.

In various embodiments, the application of a selection function may display a secondary boundary. Within the context of this description, a secondary boundary is any boundary, radius, or area associated with a selection area, which is not the selection boundary. For example, in one embodiment, a secondary boundary may be the area within which facial detection is being performed, as opposed to the selection boundary, which may be the outline of detected faces. In another embodiment, a secondary boundary may be the area within which eye detection is being performed. In yet another embodiment, the secondary boundary may represent the pressure uncertainty or touch uncertainty associated with a contact area.

In various embodiments, the secondary boundary may be displayed in addition to, or instead of, the selection boundary. For example, in one embodiment where face detection is being performed as part of calculating the selection area, the selection boundary may be indicated with a solid color line while the secondary boundary may be indicated with a thin dotted line.

In various embodiments, the area unique to the secondary boundary (i.e. the portion of the enclosed area which does not overlap with the selection area) may have presentation properties that differ from the selection area. For example, in one embodiment, a user may make a text selection of which the intended boundaries are uncertain. The portion of the text which was almost certainly intended to be selected may be shaded in green, while the text which may or may not have been selected intentionally may be shaded in red. The user intention may be extrapolated from uncertainty asso-

25

ciated with the contact and/or contact pressure used to make the selection, in accordance with one embodiment.

In various embodiments, the secondary boundary may be used to indicate uncertainty associated with a form of machine recognition including, but not limited to, facial recognition, OCR, and/or any other form of machine recognition. For example, faces within a selection which have been recognized with a threshold degree of confidence may be outlined in green, while faces whose recognition is suspect (i.e. multiple viable matches, etc.) may be outlined in red (i.e. a secondary border).

As shown, after the selection area has been displayed, it is determined whether the selection establishment conditions have been met. See determination 410.

Within the context of the present description, selection establishment conditions refer to one or more predefined conditions whose satisfaction may cause the selection state to switch from 'dynamic' to 'static'. For example, in one embodiment, once the selection establishment conditions have been satisfied, the selection may no longer vary with contact pressure levels until determination 402 once again detects sufficient initial contact pressure. In various embodiments, the selection establishment conditions may be defined within a selection function.

In various embodiments, one or more selection establishment conditions may depend upon changes in the contact pressure level. For example, in some embodiments, selection establishment may be conditioned upon whether the contact pressure level drops below a predefined level. In one embodiment, this threshold contact pressure level may be defined as being a set amount of pressure less than the current contact pressure level. In this way, a user may reduce the contact pressure a small amount to modify their selection, with further reduction causing a selection establishment condition to be satisfied. In another embodiment, the threshold contact pressure level may be a set pressure amount.

In various embodiments, a selection establishment condition may depend upon contact pressure velocity, or the rate at which the contact pressure level is changing. For example, in one embodiment, a user may be able to satisfy a selection establishment condition by quickly reducing the contact pressure level to a predefined level within a predefined amount of time. In another embodiment, selection establishment may be conditioned upon whether a user has increased the contact pressure level to a predefined level within a predefined amount of time. In yet another embodiment, a selection may be established by exceeding a predefined contact pressure velocity, without regard to the actual pressure levels. As a specific example, a user may establish their selection by a quick pulse of their finger, without having to reach a particular pressure level.

In various embodiments, a selection establishment condition may depend upon how much time has elapsed since a particular event. For example, in one embodiment, a selection may be established if the user maintains a contact pressure level for a predefined amount of time. As an option, there may be a predefined tolerance level for pressure variations which may not reset this timing, allowing for small fluctuations in contact pressure which may be difficult for a user to control. In another embodiment, a selection establishment condition may be satisfied once a predefined amount of time has elapsed since the satisfaction of determination 402.

In various embodiments, a selection establishment condition may depend upon forms of user input that are not related to contact pressure. These forms of user input may

26

include, but are not limited to, gestures, a change in the number of fingers in contact with the device, change in device orientation, surpassing a threshold level of accelerations (e.g., wrist flick, etc.), and/or any other form of user input. It should be noted that selection establishment may also be conditioned upon the satisfaction of a combination of any of the previously described conditions.

If it is determined that the selection establishment conditions have not been met, the selection is updated in a loop through performing operations 404, 406, and 408. The selection may continue to vary as a function of user input until the selection establishment conditions have been met.

If it is determined that the selection establishment conditions have been met, the selection state is changed from 'dynamic' to 'static'. See operation 412.

Setting the selection state to 'static' means the selection is no longer being modified by user input. In various embodiments, the selection function may depend in part on the selection state. For example, in one embodiment, when the selection state is 'static', the secondary boundary may be removed from the display. In another embodiment, a 'static' selection state may cause the selection area to be displayed in a different color, or with a different style of selection boundary. In yet another embodiment, changing a selection state from 'dynamic' to 'static' may cause one or more application and/or operating system flags to be set.

In various embodiments, changing a selection state from 'dynamic' to 'static' may prompt the user to choose an action to be performed on or with the contents of the selection. For example, in one embodiment, after the desired faces have been highlighted and the user has reduced the contact pressure level below the dynamic selection minimum threshold pressure, they may be prompted to confirm the identity of the selected faces. In another embodiment, after a text selection has been given a 'static' selection state, the user may be prompted with operations that may be performed on the selected text, including but not limited to copy, cut, paste, spell check, style (e.g., bold, underlined, italic, etc.), font, font size, and/or any other operation which may be performed on text.

In some embodiments, once a selection has become 'static', it can no longer be modified and may be destroyed upon creation of a new selection. In other embodiments, a user may further modify a static selection by first applying a contact pressure sufficient to satisfy determination 402. In one embodiment, satisfying determination 402 with a static selection already in existence may change the selection state of the previous selection from static to dynamic, allowing further variation as a function of user input. In another embodiment, satisfying determination 402 with a static selection already in existence may create a new selection, as a function of user input, which is combined with the previously made selection. In yet another embodiment, a user may chose whether to replace a previously made selection or augment (i.e. add to, subtract from, etc.) a previously made selection with a new selection. As an option, the user choice may be indicated through gesture, voice command, toggling a hardware control, toggling a software control, and/or any other form of user input.

In various embodiments, method 400 may be adapted to allow for the definition, establishment, and modification of selections through other types of user input. Other types of user input may include, but are not limited to, proximity to an interaction surface, number of contact points, gestures, and/or any other form of user input. For example, in one embodiment, a user may expand a text selection by bringing their finger into proximity to the interaction surface.

27

FIG. 5 shows a pressure sensitive user interface **500** for making a selection, in accordance with one embodiment. As an option, the user interface **500** may be implemented in the context of the architecture and environment of the previous Figures or any subsequent Figure(s). Of course, however, the user interface **500** may be implemented in any desired environment. The aforementioned definitions may apply during the present description.

As shown, the user interface **500** may be utilized in making a selection based in part on pressure exerted by the user upon one or more interaction surfaces located on a device. For example, in one embodiment, a user's finger **502** may exert a small amount of force over contact area **504**, which is centered on contact point **506** located on a pressure sensitive touch screen. If the contact pressure level is sufficient, then a selection area **508** having a selection boundary **510** is calculated and displayed. As the contact pressure is increased, the selection boundary expands to encompass a larger selection area **512**.

FIG. 6 shows a method **600** for determining the context of a contact pressure-based selection and choosing an appropriate selection function, in accordance with one embodiment. As an option, the method **600** may be implemented in the context of the architecture and environment of the previous Figures or any subsequent Figure(s). Of course, however, the method **600** may be implemented in any desired environment. The aforementioned definitions may apply during the present description.

As shown, the context determination zone is defined. See operation **602**. Within the context of the present description, a context determination zone refers to the area that is examined while determining the context of a selection. In various embodiments, the context determination zone may be initially defined as a function of one or more elements of user input upon which the selection itself is based. For example, in one embodiment, the context determination zone may be initially defined to be the contact area. In another embodiment, the context determination zone may be a predefined shape (e.g., circle, square, etc.) of predefined size, centered on the contact point. As an option, the user may be able to specify the initial size and shape of the context determination zone. In yet another embodiment, the context determination zone may be located such that the contact point is off-center, to provide a more intuitive user experience (e.g., the zone may be offset to compensate for the user's view being obstructed by their finger, etc.).

In still another embodiment, the context determination zone may have a predefined size. As an option, the predefined initial size for a context determination zone may be chosen such that it is smaller than any user interface elements which may be detected. As an additional option, the predefined initial size may be chosen such that it is large enough to assist a user in distinguishing between potential selection targets which are close to each other.

As shown, once the context determination zone has been defined, it is then determined whether there is a user interface control widget within the context determination zone. See determination **604**.

Within the context of the present description, a user interface control widget refers to any element within a user interface which may receive user input, which are typically non-textual. For example, in various embodiments, user interface control widgets may include, but are not limited to, buttons, radio boxes, check boxes, drop down lists, sliders, tabs, and/or any other non-textual UI widget.

In some embodiments, user interface control widgets may also include hyperlinks which are isolated from a text field.

28

For example, text that responds to user interaction like a button, but is not located within a selectable text field. Selectable text fields and hyperlinks embedded within a text field (e.g., links within a web page, links within a word processing document, etc.) are specifically excluded from this definition of user interface control widgets, as they are treated as separate cases within this method.

In various embodiments, the determination as to whether there is a user interface control widget within the context determination zone begins with determining whether there is a UI control widget located at the contact point upon which the zone is based. In this way, time is not wasted determining the context of a well-aimed contact point.

If a UI control widget is not located at the contact point, then it may be determined if there is a UI control widget in the vicinity, within the context determination zone. In various embodiments, this determination may be performed using the bounding boxes associated with user interface elements. Within the context of the present description, a bounding box refers to a rectangle within which a user interface control widget may reside. In some embodiments, a bounding box may be the smallest rectangle which may contain a particular user interface control widget. In this way, detection of user interface control widgets whose shape is not rectangular is simplified.

For example, in one embodiment, the determination as to whether there is a user interface control widget within the context determination zone may be performed by determining if the boundary of the context determination zone intersects with the bounding box of any user interface control widgets. As an option, if the initial size of the context determination zone is larger than a predefined minimum (e.g., smallest bounding box associated with a typical UI control widget, smallest bounding box present within the present UI, etc.), the determination may also verify the absence of any bounding boxes completely contained within the context determination zone, on the initial pass.

In another embodiment, the determination may be performed by calculating the distances between the center of the context determination zone and the center of every UI control widget present in the interface, and comparing them with a distance related to the size of the context determination zone.

If it is determined in **604** that there is at least one user interface control widget within the context determination zone, then a context sensitive UI control widget selection function is chosen. See operation **606**. In various embodiments, once an appropriate selection function is chosen, a selection is defined based upon user input. In one embodiment, the selection is defined using method 4.

Within the context of the present description, a context sensitive selection function refers to a selection function adapted for use in making a selection in a context which has been automatically determined. In various embodiments, a context sensitive selection function may include logic to use a different context sensitive selection function to define the user's selection, based upon user input. In this way, a user may be able to indicate that the initial context determination is not correct, and that another selection function should be used.

For example, in one embodiment, a context sensitive UI control widget selection function may include logic such that, if the contact pressure level exceeds a predefined limit P_0 , further definition of the selection is handled by a different context sensitive selection function, such as one adapted for selecting hyperlinks. In another embodiment, a contact pressure level exceeding P_0 may cause the context

29

determination zone to expand, and the process of choosing an appropriate selection function to resume, ignoring the UI control widget previously detected within the zone. As an option, future determinations may ignore all UI control widgets. In this way, a context-aware user selection initiated with a contact point in the vicinity of a UI control widget may be redirected to a different type of subject matter without forcing the user to reposition their finger, for example.

In various embodiments, a context sensitive UI control widget selection function may depend upon the context determination zone. For example, in one embodiment, a context sensitive UI control widget selection function may use the context determination zone as a secondary boundary. In this way, the selection function may be able to continue searching the context determination zone for additional UI control widgets.

In various embodiments, a context sensitive UI control widget selection function may include logic to handle the case where there is more than one UI control widget within the context determination zone. In one embodiment, the selection function may choose the UI control widget whose center is closest to the center of the context determination zone. In another embodiment, the selection function may choose the UI control widget whose bounding box has greatest overlap with the context determination zone. In still another embodiment, the selection function may choose the UI control widget whose bounding box has an edge or corner closest to the center of the context determination zone.

In various embodiments, a context sensitive UI control widget selection function may include logic to allow the user to toggle between multiple widgets found within the context determination zone. For example, in one embodiment, the selection function may include a list of all UI control widgets found at least partially within the context determination zone. As an option, the widgets may be arranged in the list in order of distance from the center of the context determination zone. In another embodiment, the selection function may traverse the list sequentially, selecting a different widget. As an option, the list traversal may occur as a function of user input, including but not limited to, gestures, contact pressure velocity, accelerometer data, and/or any other user input. In still another embodiment, switching between different widgets found within the context determination may occur after a predefined amount of time has elapsed, and the selection establishment conditions have not yet been satisfied. In yet another embodiment, a context sensitive UI control widget selection function may use user focus to choose between multiple UI control widgets found within the context determination zone.

In various embodiments, a context sensitive UI control widget selection function may visually indicate the selection of a widget to the user before the selection has been established. For example, in one embodiment, the selection function may highlight the outline of the widget. In another embodiment, the selection function may shade the widget using a predefined mask of the widget. In still another embodiment, the selection function may shade and/or outline the widget bounding box. In yet another embodiment, the selection function may change an aspect of text associated with the widget, aspects including but not limited to font, text style, text color, and/or any other text property. As a specific example, a context sensitive UI control widget selection function may cause the name of a button to be displayed in blue italics if it is the current context-based selection derived from user input. In this way, the user may

30

see what control is about to be activated before satisfying the selection establishment conditions.

In various embodiments, a context sensitive UI control widget selection function may have selection establishment conditions that depend upon the type of user interface control widget that is being selected. Some user interface control widgets are multi-state in nature (e.g., sliders, drop down lists, etc.), while others are bi-state (e.g., buttons, check boxes, etc.). In some embodiments, it may be assumed that when a user satisfies the selection establishment conditions for a bi-state UI control widget, they intend for the state of the widget to be toggled. The selection establishment conditions for multi-state UI control widgets, on the other hand, may include the election of a widget state.

For example, in one embodiment, the selection establishment conditions for a multi-state widget may include one or more primary conditions to establish that the user intends for that particular multi-state widget to be selected, and a secondary condition, to establish the state of that widget.

In various embodiments, the secondary condition may be satisfied (and the widget state chosen) through user input which includes, but is not limited to, contact pressure. As an option, after the primary selection establishment conditions have been satisfied, the selection function may disregard pre-established pressure triggers (e.g., P_0 , global pressure triggers, etc.) until the secondary selection establishment condition has been satisfied.

For example, in one embodiment, once the primary conditions for selecting a slider widget have been satisfied, a user may select a slider value by varying the contact pressure level between two predefined threshold pressures which represent the slider state extrema. In another embodiment, the contact pressure level at the time of satisfaction of the primary conditions may be used as a zero point, represented by the middle of the slider values. Increasing the contact pressure may increase the slider value, decreasing the contact pressure may decrease the slider value. In other embodiments, these methods may be used to traverse the items within a drop down list, or any other multi-state UI control widgets which may be assigned a value.

In various embodiments, the secondary selection establishment conditions may be finally satisfied using methods previously discussed, including but not limited to, a contact pressure velocity trigger.

Once the selection establishment conditions have been satisfied, the state of the UI control widget may be set. For example, a button may be toggled, a check box may be checked or unchecked, a slider value may be set, etc.

As a specific example of one embodiment, from a user perspective, a user may make contact with and exert pressure upon an interaction surface, with a contact point near a drop down menu. The user may increase the contact pressure until the drop down menu is highlighted. After maintaining that contact pressure level for a few seconds, the list of menu items becomes visible, after which the user may select an item by varying the contact pressure. Once the desired menu item is highlighted, the user may execute a rapid increase in pressure to finalize the selection of that menu item.

If it is determined in 604 that there is no user interface control widget within the context determination zone, it is then determined whether there is an embedded hyperlink within the context determination zone. See determination 608.

Within the context of the present description, an embedded hyperlink refers to a hyperlink which is embedded within a text field. For example, in one embodiment, embedded hyperlinks may include, but are not limited to, text or

31

image links within a web page, text or image links within a word processing document, and/or any other type of link which may be contained within a document. It should be noted that any link which may be classified as a hyperlink may fall within this definition of embedded hyperlink, or within the definition of a UI control widget.

In various embodiments, the determination as to whether there is an embedded hyperlink within the context determination zone begins with determining whether there is an embedded hyperlink located at the contact point upon which the zone is based.

If an embedded hyperlink is not located at the contact point, then it may be determined if there is an embedded hyperlink in the vicinity, within the context determination zone. In various embodiments, the methods described for locating a UI control widget within the context determination zone may also be applied to determining whether there is an embedded hyperlink in the zone. In one embodiment, the bounding boxes may be handled by the application displaying the document in which an embedded hyperlink may be found. In another embodiment, the bounding boxes may be handled at a lower level, by the operating system.

If it is determined in **608** that there is at least one embedded hyperlink within the context determination zone, then a context sensitive embedded hyperlink selection function is chosen. See operation **610**. In various embodiments, once an appropriate selection function is chosen, a selection may be defined based upon user input. In one embodiment, the selection may be defined using method 4.

In various embodiments, a context sensitive embedded hyperlink selection function may include logic to use a different context sensitive selection function to define the user's selection, based upon user input. In this way, a user may be able to indicate that the initial context determination is not correct, and that another selection function should be used.

For example, in one embodiment, a context sensitive embedded hyperlink selection function may include logic such that, if the contact pressure level exceeds a predefined limit P_2 , further definition of the selection is handled by a different context sensitive selection function, such as one adapted for selecting text. In another embodiment, a contact pressure level exceeding P_2 may cause the context determination zone to expand, and the process of choosing an appropriate selection function to resume, ignoring the embedded hyperlink previously detected within the zone. As an option, future determinations may ignore all embedded hyperlinks. In this way, a context-aware user selection initiated with a contact point in the vicinity of an embedded hyperlink may be redirected to a different type of subject matter without forcing the user to reposition their finger, for example.

In various embodiments, a context sensitive embedded hyperlink selection function may depend upon the context determination zone. For example, in one embodiment, a context sensitive embedded hyperlink selection function may use the context determination zone as a secondary boundary. In this way, the selection function may be able to continue searching the context determination zone for additional embedded hyperlinks.

In various embodiments, a context sensitive embedded hyperlink selection function may include logic similar to that used in a context sensitive UI control widget selection function to handle the case where there is more than one embedded hyperlink within the context determination zone. Additionally, in various embodiments, a context sensitive embedded hyperlink selection function may include logic

32

similar to that used in a context sensitive UI control widget selection function to allow a user to toggle between multiple embedded hyperlinks found within the context determination zone.

In various embodiments, a context sensitive embedded hyperlink selection function may visually indicate the selection of an embedded hyperlink before the selection has been established. For example, in one embodiment, the selection function may change the color of an embedded text hyperlink. In another embodiment, the selection function may change the font, style, or font size of an embedded text hyperlink. In yet another embodiment, the selection function may highlight the borders of a linked image. In this way, the user may see which embedded hyperlink is about to be activated before satisfying the selection establishment conditions.

In various embodiments, a context sensitive embedded hyperlink selection function may have selection establishment conditions which change, depending upon previous user input. For example, in one embodiment, if the contact pressure level surpasses a value of P_1 , but not P_2 , the selection establishment condition may change to require the selection of an option from a hyperlink contextual menu. The contextual menu may provide options common to web browsers, including but not limited to "open link", "copy link", and/or any other action which may be performed on or with a hyperlink. In various embodiments, the selection of the contextual menu item may be established using methods including, but not limited to, those described for multi-state UI control widgets, or other types of selections.

In various embodiments, once the selection establishment conditions have been satisfied, the selected embedded hyperlink may be activated.

If it is determined in **608** that there are no embedded hyperlinks within the context determination zone, it is then determined whether there is a selectable text field within the context determination zone. See determination **612**.

Within the context of the present description, a selectable text field refers to a field of text which a user may select and perform operations upon (e.g., copy, cut, paste, etc.). In one embodiment, a selectable text field may also include any rasterized text which is recognized using an optical character recognition routine.

In various embodiments, the determination as to whether there is a selectable text field within the context determination zone begins with determining whether there is a selectable text field located at the contact point upon which the zone is based.

If a selectable text field is not located at the contact point, then it may be determined if there is a selectable text field in the vicinity of the contact point and within the context determination zone. In various embodiments, the methods described for locating a UI control widget within the context determination zone may also be applied to determining whether there is a selectable text field in the zone, including the use of bounding boxes.

If it is determined in **612** that there is at least one selectable text field intersecting with or within the context determination zone, then a context sensitive selectable text selection function is chosen. See operation **614**. In various embodiments, once an appropriate selection function is chosen, a selection may be defined based upon user input. In one embodiment, the selection may be defined using method 4.

In various embodiments, if there is a selectable text field located at the contact point, the context sensitive selectable text selection function may behave like other text selection

33

functions. For example, in one embodiment, the selection of the text would start at the contact point, and expand with pressure in the direction in which the text would be read.

In various embodiments, if there is a selectable text field within the context determination zone, but not at the contact point, the selection function may define the selection based upon the entire selectable text field. For example, in one embodiment, the text within selectable text field found in the context determination zone may be selected starting at the beginning of the text field, even if it is not near the contact point. In another embodiment, the selection of the text begins at the location closest to the contact point.

In various embodiments, a context sensitive selectable text selection function may depend upon the context determination zone. For example, in one embodiment, a context sensitive selectable text selection function may use the context determination zone as a secondary boundary. In this way, the selection function may be able to continue searching the context determination zone for additional selectable text fields.

In various embodiments, a context sensitive selectable text selection function may include logic to handle the case where there is more than one selectable text field within the context determination zone. In one embodiment, the selection function may choose the selectable text field which is closest to the contact point, the selection not extending beyond that text field. In another embodiment, the selection function may start the text selection in the selectable text field closest to the contact point; once all of the text in that closest field has been selected, the selection may continue to expand into the next closest text field, starting at the beginning of the field. In still another embodiment, the selection function may include logic similar to that used in a context sensitive UI control widget selection function to handle the case where there is more than one selectable text field within the context determination zone. Additionally, in yet another embodiment, a context sensitive selectable text selection function may include logic similar to that used in a context sensitive UI control widget selection function to allow a user to toggle between multiple selectable text fields found within the context determination zone.

In various embodiments, a context sensitive selectable text selection function may include logic to use a different context sensitive selection function to define the user's selection, based upon user input. In this way, a user may be able to indicate that the initial context determination is not correct, and that another selection function should be used.

For example, in one embodiment, a context sensitive selectable text selection function may include logic such that, if the contact pressure level exceeds a predefined limit P_4 , further definition of the selection is handled by a different context sensitive selection function, such as one adapted for selecting graphics. In another embodiment, a contact pressure level exceeding P_4 may cause the context determination zone to expand, and the process of choosing an appropriate selection function to resume, ignoring the selectable text field previously detected within the zone. As an option, future determinations may ignore all selectable text fields. In this way, a context-aware user selection initiated with a contact point in the vicinity of a selectable text field may be redirected to a different type of subject matter without forcing the user to reposition their finger, for example.

In various embodiments, a context sensitive selectable text selection function may visually indicate the selection of a selectable text field before the selection has been established. For example, in one embodiment, the selection

34

function may shade the selected text within a selectable text field. In another embodiment, the selection function may highlight the borders of an entire selectable text field which has been selected.

In various embodiments, a context sensitive selectable text selection function may have selection establishment conditions which change, depending upon previous user input. For example, in one embodiment, if the contact pressure level surpasses a value of P_3 , but not P_4 , the selection establishment condition may change to require the selection of an option from a text selection contextual menu. The contextual menu may provide options including, but not limited to, copy, cut, paste, style, send via email, send via SMS, lookup online, and/or any other action which may be performed on selected text. In various embodiments, the selection of the contextual menu item may be established using methods including, but not limited to, those described for multi-state UI control widgets, or other types of selections.

If it is determined in 612 that there is no text within the context determination zone, it is then determined whether there is a selectable graphic within the context determination zone. See determination 616.

Within the context of the present description, a selectable graphic refers to an image or display, or a portion of an image or display, which a user is able to select and perform operations upon (e.g., copy, cut, paste, save, etc.). In one embodiment, a selectable graphic may refer to any portion of a user interface which is able to be captured with a screenshot.

In various embodiments, the determination as to whether there is a selectable graphic within the context determination zone begins with determining whether there is a selectable graphic located at the contact point upon which the zone is based.

If a selectable graphic is not located at the contact point, then it may be determined if there is a selectable graphic in the vicinity of the contact point and within the context determination zone. In various embodiments, the methods described for locating a UI control widget within the context determination zone may also be applied to determining whether there is a selectable text field in the zone, including the use of bounding boxes. As an option, in addition to determining the boundaries of the bounding boxes within the context determination zone, it may also be determined whether they are able to be selected (e.g., checking a system flag, DRM, copy protection, etc.).

If it is determined in 616 that there is at least one selectable graphic within the context determination zone, then a context sensitive selectable graphic selection function is chosen. See operation 618. In various embodiments, once an appropriate selection function is chosen, a selection may be defined based upon user input. In one embodiment, the selection may be defined using method 4.

In various embodiments, if there is a selectable graphic located at the contact point, the context sensitive selectable graphic selection function may behave like other graphic selection functions. For example, in one embodiment, the selection of the graphic may be defined using method 4.

In various embodiments, if there is a selectable graphic within the context determination zone, but not at the contact point, the selection function may define the selection based upon the entire selectable graphic object. For example, in one embodiment, an image file embedded in a document near the contact point and at least partially within the context determination zone may be selected in its entirety. In another embodiment, said image file may be partially selected,

35

starting at a location within the image that is closest to the contact point, and scaling as a function of user input and in a manner defined by the selection function.

In various embodiments, a context sensitive selectable graphic selection function may depend upon the context determination zone. For example, in one embodiment, a context sensitive selectable graphic selection function may use the context determination zone as a secondary boundary. In this way, the selection function may be able to continue searching the context determination zone for additional selectable graphic objects.

In various embodiments, a context sensitive selectable graphics selection function may include logic to handle the case where there is more than one selectable graphic object within the context determination zone. In one embodiment, the selection function may choose the selectable graphic object which is closest to the contact point.

In another embodiment, the selection function may include logic similar to that used in a context sensitive UI control widget selection function to handle the case where there is more than one selectable graphic object within the context determination zone. Additionally, in yet another embodiment, a context sensitive selectable graphic selection function may include logic similar to that used in a context sensitive UI control widget selection function to allow a user to toggle between multiple selectable graphic objects found within the context determination zone.

In various embodiments, a context sensitive selectable graphics function may pass control to another user interface function, depending upon user input. In this way, a user may be able to indicate that the initial context determination is not correct, and that they wish to activate a different user interface routine (e.g., application launcher, favorites list, system settings, etc.).

For example, in one embodiment, a context sensitive selectable graphic selection function may include logic such that, if the contact pressure level exceeds a predefined limit P_6 , further user input is handled by a different context sensitive selection function, such as one adapted for selecting graphics. In another embodiment, a contact pressure level exceeding P_4 may cause the context determination zone to expand, and the process of choosing an appropriate selection function to resume, ignoring the selectable graphic previously detected within the zone. As an option, future determinations may ignore all selectable graphics. In this way, a context-aware user selection initiated with a contact point in the vicinity of a selectable graphic may be redirected to a different type of subject matter without forcing the user to reposition their finger, for example.

In various embodiments, a context sensitive selectable graphics selection function may visually indicate the selection of a selectable graphic object before the selection has been established. For example, in one embodiment, the selection function may shade the selected graphic object. In another embodiment, the selection function may highlight the borders of a graphic object which has been selected.

In various embodiments, a context sensitive selectable graphics selection function may have selection establishment conditions which change, depending upon previous user input. For example, in one embodiment, if the contact pressure level surpasses a value of P_5 , but not P_6 , the selection establishment condition may change to require the selection of an option from a graphic selection contextual menu. The contextual menu may provide options including, but not limited to, copy, cut, paste, set as wallpaper, send via email, send via SMS, and/or any other action which may be performed on selected graphics. In various embodiments,

36

the selection of the contextual menu item may be established using methods including, but not limited to, those described for multi-state UI control widgets, or other types of selections.

If it is determined in 616 that there is no selectable graphics within the context determination zone, then the determination zone is expanded. See operation 620.

In one embodiment, the context determination zone may be expanded by a fixed number of pixels. In another embodiment, the determination zone may be expanded by a scaling factor. Once the context determination zone has been expanded, the context determinations are performed again.

In one embodiment, if the context determination zone reaches a predefined threshold size, the user may be informed that a context could not be determined and a selection cannot be made. Other forms of user feedback indicating a failure to determine context include an alert, a prompt, audio feedback, visual feedback, LED light, and/or any other type of feedback.

In various embodiments, the user may be able to specify which contexts they wish to be detected automatically. In some embodiments, additional types of subject matter may be detectable, including types of text data, such as dates, email addresses, phone numbers, and/or any other type of text information.

In some embodiments, contextual selections may be performed using method 600 only in situations where a contact pressure based form of user interaction has not been defined. In other embodiments, contextual selections may be made system wide using method 600 or similar methods.

FIG. 7 shows a device 700 having a backtouch interface, in accordance with one embodiment. As an option, the device 700 may be implemented in the context of the architecture and environment of the previous Figures or any subsequent Figure(s). Of course, however, the device 700 may be implemented out in any desired environment. It should also be noted that the aforementioned definitions may apply during the present description.

In the context of the present description, a device with a backtouch interface refers to a device with one or more backtouch sensors or backtouch switches. In one embodiment, a device with a backtouch interface may also include one or more other sensors and/or buttons, including but not limited to cameras, hardware buttons, and/or any other type of device or control. A device with a backtouch interface may also be referred to as a backtouch-enabled device.

Within the context of the present description, a backtouch sensor refers to an interaction surface located on a device which has reduced user visibility while the device is being operated, because it is obscured by the device itself. For example, in one embodiment, a backtouch sensor may be located on the back of the device, facing away from the user as they look at a display on the front side. A backtouch sensor may result in a better user interface experience since the user is able to interact with the device without obscuring the front display with an implement of interaction.

Additional embodiments may be described using the terms 'front' and 'back', but a backtouch-enabled device is not limited to those having parallel surfaces. Within the context of the present description, the terms 'front' or 'front surface' and 'back' or 'back surface' refer to any two surfaces of any portion, piece, section, slice, component, part, and/or face of a device or its parts.

In various embodiments, a backtouch interface may also be a display. For example, in one embodiment, a device may have high-resolution touchscreens on the front and back. In another embodiment of a multi-display, backtouch-enabled

37

device, the front face may be a high-resolution touchscreen and the back face may be a low-resolution touchscreen. As an option, one or more of the touch screens in these embodiments may be black and white. In still another embodiment, the front and back displays may utilize different display technologies and/or different display properties. For example, in one embodiment, the front display may be a high-resolution transmissive touchscreen and the back display may be a low-resolution reflective touchscreen.

As shown, device **700** is an example of one embodiment of a backtouch-enabled device, possessing a backtouch sensor **702** and a display **704**. In various embodiments, the display **704** may also be an interaction surface.

As previously defined, an interaction surface is a surface capable of sensing touch, pressure, proximity, or any combination thereof. In various embodiments, a backtouch sensor may be capable of sensing one or more of touch, pressure, or proximity.

For example, in one embodiment, a backtouch sensor may be a track pad. Within the context of the present description, a track pad is a touch sensitive pointing device which can detect the motion and position of an implement of interaction (e.g., user finger, stylus, etc.).

In various embodiments, a backtouch sensor may include a resistive touch sensor. In one embodiment, a resistive touch sensor is made up of two thin, conducting layers separated by a narrow gap. When an implement of interaction presses down on the outer layer, the two layers make contact at that point. A voltage may be applied across the upper layer, from top to bottom. The resistive touch sensor may act as a voltage divider; by measuring the output voltage on the lower layer, the vertical position of the touch position may be sensed. Swapping the voltage to the sides of the upper layer may allow the horizontal touch position to be sensed.

In various embodiments, a backtouch sensor may include a capacitive touch sensor. In one embodiment, a capacitive touch sensor is made of two layers of parallel conductive lines, separated by an insulator. The layers are arranged such that the conductive lines are perpendicular. When an implement of interaction is placed over the conducting lines, there is a change in capacitance. A high frequency signal may be applied to pairs of conducting lines; the resulting current that passes between the conducting lines is proportional to the capacitance between the conducting lines. This current may be used to sense the touch or proximity of an implement of interaction. A capacitive touch sensor may be capable of detecting more than one contact point or contact area.

The backtouch-enabled device shown in FIG. **7** is one exemplary embodiment. The geometry of a backtouch-enabled device need not be confined to parallel surfaces, with a distinct front and back. For example, in one embodiment, the device may have fold-out sections with interaction surfaces which become backtouch interfaces once the sections are folded out. In another embodiment, the backtouch-enabled device may be composed of curved parts, multiple parts, or complex plan form parts. In still another embodiment, the backtouch-enabled device may not be rectilinear in any outline and/or cross section. In yet another embodiment, the device may have one or more curved or non-planar surfaces, including but not limited to surfaces which are concave or convex. In some embodiments, the device may have one or more surfaces which are rigid or hard. In other embodiments, the device may have one or more surfaces which are soft or flexible. In still other embodiments, the

38

device may change shape, depending on the mode of operation (e.g., slide-out hardware keyboard, plug-in modules, etc.).

In one embodiment, a backtouch-enabled device may have one or more backtouch sensors located on plane(s) parallel to the plane of a display. For example, see device **700**. In another embodiment, a backtouch-enabled device may have one or more backtouch sensors located on plane(s) that are at an angle to the plane of a display.

In one embodiment, a backtouch sensor may be located on a plane which is completely obscured from the display. In another embodiment, a backtouch sensor may be located on a plane which is partially obscured from the display. For example, a backtouch sensor may be located on the back side of a transparent or translucent display.

In one embodiment, a backtouch interface is an interaction surface which may be made up of one or more touch sensors, one or more pressure sensors, one or more proximity sensors, one or more switches, or any combination of one or more such sensors or switches. In another embodiment, the switches which are part of a backtouch interface may be real or virtual, displayed or mechanical, soft or hard, or any combination of these properties.

In various embodiments, gestures and interactions described in terms of a backtouch interface may also be performed on sidetouch (left and right sides of a device) and captouch (top and bottom sides of a device) interfaces.

FIG. **8** shows a method **800** for providing feedback to the user of a backtouch interface, in accordance with one embodiment. As an option, the method **800** may be implemented in the context of the architecture and environment of the previous Figures or any subsequent Figure(s). Of course, however, the method **800** may be implemented in any desired environment. The aforementioned definitions may apply during the present description.

As shown, it is determined whether the backtouch interface is enabled. See determination **802**.

Within the context of the present description, an enabled interface or surface refers to an interface or surface which is not disabled. Within the context of the present description, a disabled interface or surface refers to an interface or surface which is not passing user input to any process, system, application, or routine. In one embodiment, a disabled interface may continue to sense user input, even though it is not used. In another embodiment, a disabled interface may be able to recognize a predefined form or type of user input which then places the interface in an enabled state. As a specific example, in one embodiment, a disabled backtouch interface may not be used to make a selection until it detects a predefined pattern of increases and decreases of contact pressure. In this way, interfaces may be disabled to avoid unwanted input, and easily enabled when desired.

It is important to note that in various embodiments, an interface or surface may be enabled with respect to one type of user input, and disabled with respect to another type of user input. For example, it may be possible for an interaction surface to be enabled with respect to touch interactions, and disabled with respect to contact pressure or proximity.

In various embodiments, a backtouch interface may be enabled in response to user input. For example, in one embodiment, a backtouch interface may be enabled in response to a predefined gesture performed on an interaction surface receptive to touch. In another embodiment, a backtouch interface may be enabled in response to a predefined pattern of increases and decreases of contact pressure exerted upon an interaction surface receptive to pressure. In

39

yet another embodiment, a backtouch interface may be enabled by a predefined series of taps or impacts with the device. As an option, the taps or impacts may be detected by an accelerometer. In still another embodiment, a backtouch interface may be enabled by toggling a hardware or software control (e.g., button, switch, etc.).

In various embodiments, a backtouch interface may be enabled without specific user input. For example, in one embodiment, a backtouch interface may be enabled by a backtouch-enabled application. In another embodiment, a backtouch interface may be enabled when the device orientation is within a predefined range. In yet another embodiment, a backtouch interface may always be enabled.

If it is determined that the backtouch interface is enabled, then it is determined whether there is an implement of interaction in proximity of the backtouch interface. See determination **804**.

In various embodiments, there may be a threshold proximity that may be achieved before determination **804** is satisfied. In one embodiment, a user may define the threshold proximity. In another embodiment, the threshold proximity may be predefined within the operating system. In still another embodiment, the threshold proximity may be predefined on a per-application basis.

If it is determined that an implement of interaction is in proximity to the backtouch interface, a visual indication of the proximity is displayed. See operation **806**.

In various embodiments, the location of the implement of interaction in proximity to the backtouch interface may be indicated to the user. For example, in some embodiments, a point associated with the location of the implement may be displayed. In one embodiment, the point may be the centroid of the area with the highest proximity value. As an option, the point may be represented as a circle, a crosshair, and/or any other shape or icon.

In one embodiment, the point associated with the location of the implement may be displayed using a predefined color. As an option, the user may be able to select the color used. In yet another embodiment, the point may be displayed by inverting the preexisting contents of the display located at that point.

In various embodiments, an area associated with the location of the implement may be displayed. For example, in one embodiment, the area may be the area with proximity values above a preset threshold value. In another embodiment, the area may be a circle centered upon the centroid of maximum proximity values. As an option, the size of the circle may be similar to a fingertip.

In one embodiment, the area associated with the location of the implement may be displayed with colored shading. As an option, the user may preset the color of the shading. In another embodiment, the area may be indicated by increasing the color brightness (e.g., moving towards white within a color space, etc.) of the display content within the area. In yet another embodiment, the area may be displayed by reducing the color brightness (e.g., moving towards black within a color space, etc.) of the display content outside the area. As an option, the area may be displayed with a sharp boundary, or with a softened boundary, creating a glow effect.

In various embodiments, the degree of proximity of the implement of interaction to the backtouch interface may be indicated to the user. For example, in one embodiment, the color of a point or area being displayed may be given a degree of transparency dependent upon the proximity values, allowing the original display content to be viewed. As an option, the proximity value may be averaged over the

40

area, and a single transparency value given to the color applied. In another embodiment, the color of the content displayed within the area may be given a color brightness based upon the proximity, such that the area is white right before contact is made. In yet another embodiment, the color of the content displayed outside the area may be given a color brightness based upon an inverse relationship with the proximity, such that all but the area is black right before contact is made.

As shown, it is determined if an implement of interaction is in contact with the backtouch interface. See determination **808**. If it is determined that there is no contact, the proximity may continue to be determined and displayed.

If it is determined that an implement of interaction is in contact with the backtouch interface, a visual indication of the contact is displayed. See operation **810**.

In various embodiments, a visual indication of contact with a backtouch interface may differ from a visual indication of contact with a front display, where the contact point and area is usually obscured by an implement of interaction. For example, in one embodiment, the contact point may be displayed, instead of or in addition to the contact area. In another embodiment, the visual representation of the interior of the contact area may be colored. In yet another embodiment, the contact area may be represented by an iconic version of a fingerprint. In still another embodiment, the contact area may be distorted so as to appear to bulge out of the display. As an option, this distortion may increase as a function of contact pressure.

As shown, once the user has been given feedback regarding contact with the backtouch interface, further user interaction is handled by a different routine. See operation **8**. For example, methods **4** or **6** may be implemented at this point, utilizing backtouch contact pressure and contact point to define a selection.

FIG. **9** shows a pressure-sensitive user interface **900** for making a selection using a backtouch interface, in accordance with one embodiment. As an option, the user interface **900** may be implemented in the context of the architecture and environment of the previous Figures or any subsequent Figure(s). Of course, however, the user interface **900** may be implemented in any desired environment. The aforementioned definitions may apply during the present description.

As shown, the user interface **900** may be utilized in making a selection based in part on pressure exerted by the user upon a backtouch interface. For example, in one embodiment, a user's finger **902** may exert a small amount of force over contact area **904**, which is centered on contact point **906**. In one embodiment, contact area **904** and contact point **906** may be displayed on top of the content already being displayed, to assist the user in making contact at the desired location. In another embodiment, the contact point **906** may be displayed as a symbol, such as a plus sign, which may be rotated to an orientation estimated to match that of the contacting finger. As an option, the finger orientation may be estimated using the size and shape of the contact area, detected location of other fingers, and/or any other user input or observable properties.

If the contact pressure level is sufficient, then a selection area **908** having a selection boundary **910** and a secondary boundary **912** (indicating uncertainty related to the contact area) is calculated and displayed. As an option, the selection may be defined using method **4** or **6**, or any other method of defining a selection based upon contact pressure.

FIG. **10** shows a user interface **1000** for defining settings associated with a backtouch interface, in accordance with one embodiment. As an option, the user interface **1000** may

41

be implemented in the context of the architecture and environment of the previous Figures or any subsequent Figure(s). Of course, however, the user interface **1000** may be implemented in any desired environment. The aforementioned definitions may apply during the present description.

In one embodiment, the user interface **1000** may include a plurality of check boxes **1002** which represent various types of user interactions detectable by the backtouch interface. The types of interactions may include, but are not limited to, pressure, touch, proximity, and/or any other type of user interaction. Through these checkboxes, a user may limit a backtouch interface to only certain types of interactions. As an option, the user interface **1000** may only present checkboxes for interaction types detectable by the particular backtouch interface associated with the settings being defined.

In one embodiment, the user interface **1000** may include a plurality of check boxes **1004** which represent various methods of enabling a backtouch interface. As an option, in one embodiment, more than one method of activation may be selected.

In one embodiment, the collection of backtouch interface enablement methods **1004** may include a checkbox **1006** which allows the interface to be activated by a gesture. In one embodiment, the gesture may be predefined within an application or operating system. In another embodiment, the user interface **1000** may include a button **1008** to allow a user to specify a gesture to activate the backtouch interface. As an option, the user may be presented with an interface where they may specify the gesture by performing it. In yet another embodiment, the user may choose from a plurality of predefined gestures.

In one embodiment, the collection of backtouch interface enablement methods **1004** may include a checkbox **1010** which allows the interface to be activated by a grip. In the context of the present description, a grip refers to the set of sensor data associated with a particular manner of holding a device. The sensor data associated with a grip may include, but is not limited to, points and areas of contact on one or more interaction surfaces, device orientation, contact pressure levels exerted in one or more contact areas, proximity data (e.g., proximity to portions of a users hand not in contact with the device, etc.), and/or any other sensor data.

In one embodiment, the backtouch interface-enabling grip may be predefined within an application or operating system. In another embodiment, the user interface **1000** may include a button **1012** to allow a user to specify a grip to enable the backtouch interface. As an option, the user may be presented with an interface where they may specify the grip by performing it. In yet another embodiment, the user may choose from a plurality of predefined grips.

In one embodiment, the collection of backtouch interface enablement methods **1004** may include a checkbox **1014** which keeps the backtouch interface enabled whenever the device is powered on, similar to a primary touch screen, for example. In another embodiment, the collection of backtouch interface enablement methods **1004** may include a checkbox **1016** which keeps the backtouch interface disabled.

In one embodiment, the user interface **1000** may include a check box **1018** which allows the criteria for backtouch interface enablement to be set on a per-application basis. As an option, check box **1018** may allow any application to override the preferences set with the plurality of check boxes **1004**.

In one embodiment, the user interface **1000** may include a plurality of check boxes **1020** which represent various

42

methods of indicating that a backtouch interface is enabled. As an option, in one embodiment, more than one indicator may be selected.

In one embodiment, the collection of indicator check boxes **1020** may include a checkbox **1022** which indicates that the backtouch interface is enabled by displaying a colored border around the edge of a display. In one embodiment, the colored border may be animated.

In one embodiment, the collection of indicator check boxes **1020** may include a checkbox **1024** which indicates that the backtouch interface is enabled using an LED. In one embodiment, the LED may indicate the enabled backtouch interface through a specific color, with other colors being reserved for indicating other device states. In another embodiment, the LED may pulse or flash when the backtouch interface is enabled.

In one embodiment, the collection of indicator check boxes **1020** may include a checkbox **1026** which indicates that the backtouch interface is enabled by displaying a colored border around a status bar (e.g., a minimal bar common to most user interfaces, etc.). In one embodiment, the colored border may be animated.

In one embodiment, the collection of indicator check boxes **1020** may include a checkbox **1028** which indicates that the backtouch interface is enabled by displaying an icon. In one embodiment, the icon may be located within a status bar.

In one embodiment, the collection of indicator check boxes **1020** may include a checkbox **1030** which indicates that the backtouch interface is enabled by changing the color of a status bar. In one embodiment, the color change may be animated.

In one embodiment, the collection of indicator check boxes **1020** may include a checkbox **1032** which allows the backtouch interface to be enabled without any indication to the user. As an option, this preference may be overridden by an application.

In various embodiments, the user interface **1000** may allow a user to configure the type and style of feedback provided while an enabled backtouch interface is being used. For example, in one embodiment, the user interface 70.0002.3-00 may include a button **1034** which allows a user to specify whether or not feedback is provided while the backtouch interface is being used. As an option, this preference may be overridden by applications (e.g., an application may be configured such that it provides backtouch interface feedback independent of any system preferences, etc.).

In one embodiment, the user interface **1000** may include a button **1036**, which presents a user interface which allows a user to specify the style of feedback provided when a backtouch interface is being used. For example, a user may configure the feedback provided when an implement of interaction is in proximity to, contact with, and/or exerting pressure on the backtouch interface.

In one embodiment, the user interface **1000** may include a button **1038**, which allows a user to test the style parameters they defined using button **1036**. For example, in one embodiment, button **1038** may present a user interface where a user may experiment with a backtouch interface, observing the feedback styles they have configured. As an option, this interface may provide a quick way to reconfigure the feedback style.

In various embodiments, the user interface **1000** may allow a user to configure the sensitivity of a backtouch interface. In the context of the present description, the sensitivity of a backtouch interface refers to the threshold

level of interaction (e.g., proximity, contact, pressure, etc.) which a backtouch interface may receive before treating the interaction as being intentionally made by a user. In this way, backtouch interactions incidental to device usage may be ignored, while intentional backtouch user interactions may be acted upon.

In one embodiment, the user interface 70.0002.3-00 may include a plurality of checkboxes 1040 that represent a plurality of backtouch interface sensitivity levels. The backtouch interface sensitivity levels may include, but are not limited to, predefined levels (e.g., "high", "standard", "low", etc.), user defined levels, automatically defined levels, and/or any other type of sensitivity level.

In one embodiment, the user interface 1000 may allow a user to specify the sensitivity levels for particular aspects of a backtouch interface (e.g., proximity, contact, pressure, etc.). As an option, the user interface may provide the user with the ability to save and load user defined backtouch interface sensitivity profiles.

In the context of the present description, an interface sensitivity profile refers to a collection of sensitivity parameters associated with various aspects of an interaction interface. The sensitivity parameters may include, but are not limited to, an activation threshold, a maximum signal beyond which interaction is ignored, sample rate(s), and/or any other parameter which may be associated with an interaction interface. As an option, the sensitivity parameters may be specific to particular types of interaction (e.g., proximity, contact, pressure, etc.).

In the context of the present description, an activation threshold refers to a threshold signal below which interaction is ignored. An activation threshold may be set for different types of user interaction (e.g., pressure, contact, proximity, etc.). For example, in one embodiment, an interaction surface may have a pressure activation threshold of P, below which all pressure interactions are ignored.

It is important to recognize the distinction between activation and enablement. In various embodiments, activation serves as a filter of incidental interactions, defining the weakest sensor signal which may not be ignored. Enablement serves a similar purpose, to ignore unwanted interactions; a disabled interface may not act upon any sensor signals except those related to enabling the interface. In other words, activation filters sensor signals based on strength, while enablement filters sensor signals based on the signal itself.

In one embodiment, the plurality of checkboxes 1040 may include an "automatic" checkbox, representing a backtouch interface sensitivity profile automatically determined by the device. As an option, if an automatic sensitivity profile has not been created, the user may be presented with the option of initiating the process of automatically determining an optimal backtouch interface sensitivity profile.

In one embodiment, the user interface 1000 may include a button 1042 which allows a user to initiate the process of automatically determining an optimal backtouch interface sensitivity profile. In the context of the present description, an optimal interface sensitivity profile refers to a sensitivity profile which would allow an interface to remain enabled all the time, with minimal accidental inputs. In one embodiment, the process of automatically determining an optimal backtouch interface sensitivity profile may include gathering data over a predefined amount of time. As an option, the time remaining may be displayed in user interface 1000. During this learning period, the backtouch enablement preferences specified in checkboxes 1004 may be overridden, and instead the user is required to enable the backtouch interface

with a specific method, chosen such that accidental enablement is highly unlikely (e.g., two step activation using gestures, hardware switch with on-screen confirmation, etc.). This facilitates separating intentional interactions from incidental interactions. Once enabled, the backtouch interface may remain enabled for a short period of time. During the learning period, the device may gather data, including but not limited to sensor data from the backtouch interface, changes in orientation, backtouch interface enablements, and/or any other data related to use of the device. Once the learning period has elapsed, the gathered data may be used to estimate the levels of meaningless, incidental backtouch interaction, such as interaction due to holding the device. As an option, in another embodiment, the user may be able to specify the length of the learning period. In yet another embodiment, the user may be able to specify desired accuracy of the sensitivity level, balancing the reduction of unwanted interactions with a possible increase in intentional interactions being missed.

In one embodiment, the user interface 1000 may include a button 1044 which allows a user to test the specified sensitivity settings. For example, in one embodiment, button 1044 may present a user interface which provides feedback regarding interactions with the backtouch interface. As an option, the testing user interface may utilize a default set of backtouch feedback settings, if the user had previously turned feedback off. In another embodiment, button 1044 may activate a backtouch interface, and present feedback to the user within user interface 1000. As an option, user interface 1000 may ignore any input received from the backtouch interface, only provide feedback related to the user interactions. In this way, a user may test the settings with the backtouch interface without accidentally interacting with any checkboxes, buttons, or other element of user interface 1000.

In various embodiments, the interfaces of FIG. 10, as well as any other previous or subsequent interfaces, may take the form of webpages displayed utilizing a web browser on any desired computer, handheld device, etc. In such case, any of the parameters or other input disclosed herein may be entered without the use of the host device, whereby such parameters or other input (or derivatives thereof) may be pushed to the device for configuration/updating purposes.

FIG. 11 shows a user interface 1100 for defining settings associated with a pressure-sensitive interface, in accordance with one embodiment. As an option, the user interface 1100 may be implemented in the context of the architecture and environment of the previous Figures or any subsequent Figure(s). Of course, however, the user interface 1100 may be implemented in any desired environment. The aforementioned definitions may apply during the present description.

In one embodiment, the user interface 1100 may include a checkbox 1102 to allow the user to enable the pressure-receptive aspect of one or more interaction surfaces. In one embodiment, this checkbox may enable all pressure-receptive surfaces. In another embodiment, the user may be able to specify which pressure-receptive surfaces shall be enabled. In various other embodiments, enablement of pressure-receptive surfaces may be accomplished through user input outside of user interface 1100. Pressure-receptive surface enabling user input may include, but is not limited to, gestures, software buttons, hardware buttons, accelerometer data, contact pressure patterns, and/or any other form of user input.

In one embodiment, the user interface 1100 may include a plurality of check boxes 1104 which allow a user to specify which types of feedback to provide when the pressure-

45

sensitive interface(s) is activated, if any at all. For example, in one embodiment, the user may specify a sound which plays whenever the pressure-sensitive interface is activated. In another embodiment, the user may specify a form of visual feedback to be given when the pressure-sensitive interface is activated. As an option, the user may select from a plurality of predefined forms of feedback.

In one embodiment, the user interface **1100** may include a checkbox **1106** which allows a user to specify whether they want visual feedback regarding contact pressure level. As previously described, contact pressure level may be visually represented in a number of ways, including, but not limited to, a color which is part of a two color spectrum, a percentage, a unitless number, and/or any other representation of a value located within a finite range. In one embodiment, user interface **1100** may allow a user to specify the type of contact pressure level feedback. As an option, a separate user interface may be presented to the user to define the form of the feedback.

In various embodiments, the user interface **1100** may be used to define the pressure activation threshold. In the context of the present description, a pressure activation threshold is the smallest contact pressure level which may not be ignored. In one embodiment, the current pressure activation threshold level **1108** may be displayed within user interface **1100**. The current pressure activation threshold level may be displayed as a unitless number, a percentage of the maximum measurable contact pressure level, a color, a scale, and/or any other method of representing a value located within a finite range.

In one embodiment, the user interface **1100** may include a button **1110** which allows a user to manually specify the pressure activation threshold level. In one embodiment, the user may be presented with an interface where they may enter a specific value to be used as the pressure activation threshold. In another embodiment, the user may be prompted to exert the desired threshold pressure on a pressure-sensitive interface, confirming their selection by maintaining the desired contact pressure for a predefined amount of time. As an option, the user may be prompted to repeat this process more than one time, after which the resulting pressure levels may be averages. In yet another embodiment, the user may be given the chance to test the newly specified pressure activation threshold level.

In one embodiment, the user interface **1100** may include a button **1112** which resets the pressure activation threshold level to a predefined, default value. As an option, the user may be prompted to confirm this action before the default value is applied.

In one embodiment, the user interface **1100** may include a button **1114** which initiates a process which determines an optimal pressure activation threshold level. In the context of the present description, an optimal pressure activation threshold level refers to an activation threshold which would allow an interface to remain enabled all the time, with minimal erroneous inputs. In one embodiment, the process of automatically determining an optimal pressure activation threshold level may include gathering data over a predefined amount of time. As an option, the time remaining may be displayed in user interface **1100**.

During this learning period, the pressure activation threshold may temporarily be set to a level sufficiently high that an accidental activation is highly unlikely. This facilitates separating intentional interactions from incidental interactions. During the learning period, the device may gather data, including but not limited to sensor data from the pressure-sensitive interface, changes in orientation, pres-

46

sure-sensitive interface activations, and/or any other data related to use of the device. Once the learning period has elapsed, the gathered data may be used to estimate the levels of meaningless, incidental pressure interaction, such as interaction due to holding the device. As an option, in another embodiment, the user may be able to specify the length of the learning period. In yet another embodiment, the user may be able to specify desired accuracy of the pressure activation threshold level optimization, balancing the reduction of unwanted interactions with a possible increase in intentional interactions being missed.

In one embodiment, the user interface **1100** may display the amount of time remaining in an ongoing learning period. See, for example, text field **1116**. In various embodiments, the time remaining in the learning period may be displayed in user interfaces other than **1100**. User interfaces where the remaining time may be displayed include, but are not limited to, a status bar, a contextual menu, a shortcut menu, a pop-up interface adapted for managing various interaction interfaces, and/or any other user interface.

In one embodiment, the user interface **1100** may include a plurality of checkboxes **1118** which represent a plurality of forms of feedback associated with the automatic determination of an optimal pressure activation threshold level. During the learning period, it may be helpful to provide the user with feedback every time the pressure-sensitive interface is activated. The forms of feedback include, but are not limited to, a sound, vibration, screen flash, and/or any other form of feedback. In one embodiment, the feedback associated with the automatic determination of an optimal pressure activation threshold level may override preferences set elsewhere. In another embodiment, the user may specify the parameters of these forms of feedback.

The user interface **1100** may be used to define and manage touch states. In one embodiment, a preset number of global touch states may be defined, which the operating system and applications may make use of. In another embodiment, the touch states may be defined on a per-application basis.

In one embodiment, the user interface **1100** may include a button **1120** which presents the user with a user interface that facilitates the definition of touch states. As an option, the user may be able to select from a plurality of predefined touch state definitions. Additionally, the user interface **1100** may display the currently defined touch states. See, for example, text field **1124**. The touch states may be represented as a unitless number, a percentage of the range of allowable contact pressure levels, a color, and/or any other representation of a contact pressure level.

In one embodiment, the user interface **1100** may include a button **1122** which allows the user to reset the touch state definitions to a predefined default definition. As an option, the user may be prompted for confirmation before resetting the touch state definition to default values.

FIG. **12** shows a method **1200** for assisting a user in defining touch states, in accordance with one embodiment. As an option, the method **1200** may be implemented in the context of the architecture and environment of the previous Figures or any subsequent Figure(s). Of course, however, the method **1200** may be implemented in any desired environment. The aforementioned definitions may apply during the present description.

As shown, the highest touch state is defined. See operation **1202**. In one embodiment, the highest touch state may be predefined within the operating system. In another embodiment, the highest touch state may be specified by the user, in the form of a contact pressure value.

47

In various embodiments, the highest touch state may be defined through user interaction with a pressure-sensitive interface. For example, in one embodiment, a user may be prompted to exert a level of contact pressure beyond which the highest touch state may be triggered. As an option, the user may be prompted to exert this pressure multiple times, with the resulting values averaged. In another embodiment, the user may be prompted to exert the highest contact pressure level which is comfortable, and then defining the highest touch state using a contact pressure level slightly lower than that being exerted.

Once the highest touch state has been defined, the remaining spectrum of contact pressures is partitioned into the remaining touch states and displayed. See operation **1204**.

In the context of the present description, the spectrum of contact pressures refers to the range of contact pressure levels a user may exert to interact with the device. For example, in one embodiment, the lower end of a spectrum of contact pressures may be equivalent to the pressure activation threshold level. In various embodiments, there may be multiple contact pressure spectrums defined. For example, in one embodiment, there may exist a distinct spectrum of contact pressures for each pressure-sensitive interaction surface. In another embodiment, there may exist a spectrum of contact pressures which is partitioned into touch states (a touch state spectrum), and a different spectrum of contact pressures for use with contact pressure levels (a contact pressure level spectrum).

In one embodiment, the touch state spectrum may have extrema defined by the user. As an option, the lower bound of the touch state spectrum may be the same as pressure activation threshold level.

In one embodiment, the touch state spectrum may be partitioned such that all touch states contain the same fraction of the touch state spectrum. In another embodiment, the touch state spectrum may be partitioned such that all touch states have equal portions of the touch state spectrum except for the highest touch state. In yet another embodiment, the touch state spectrum may be partitioned such that the touch states are weighted, some containing larger fractions of the spectrum than others. As an option, the weight factors may be predefined or may be user definable.

In one embodiment, the partitioned touch state spectrum may be displayed as a geometric shape (e.g., circle, rectangle, etc.) which has been segmented according to the touch state partitions. In another embodiment, the partitioned touch state spectrum may be displayed as an array of percentages of the total spectrum. In yet another embodiment, the touch state spectrum may be displayed as an array of contact pressure levels associated with the boundaries of the partitions.

Once the touch state spectrum has been partitioned and displayed, the user is given the opportunity to adjust the touch states. See operation **1206**.

In one embodiment, the user may adjust the contact pressure levels associated with the touch states by specifying the numerical values of specific contact pressure levels. In another embodiment, the user may adjust the touch states by interacting with a graphical representation of the partitioned touch state spectrum. In yet another embodiment, the user may adjust the touch states by defining new partitions using a pressure-sensitive interface. As an option, the user may exert the desired contact pressure level to set the boundaries of a touch state.

Once the touch states have been adjusted, the newly partitioned touch state spectrum is verified. See operation **1208**.

48

In one embodiment, the touch state spectrum may be verified by asking the user to confirm their choice through a user interface. In another embodiment, the user may verify the touch state spectrum by utilizing it in a testing interface. As an option, the user may be given visual feedback regarding the exact contact pressure level being exerted, in addition to the current touch state.

FIG. **13** shows a user interface **1300** for assisting a user in defining touch states, in accordance with one embodiment. As an option, the user interface **1300** may be implemented in the context of the architecture and environment of the previous Figures or any subsequent Figure(s). Of course, however, the user interface **1300** may be implemented in any desired environment. The aforementioned definitions may apply during the present description.

In one embodiment, the user interface **1300** may include a graphical representation **1302** of a touch state spectrum, hereinafter referred to as touch space spectrum rendering **1302**. As another embodiment, the touch space spectrum rendering **1302** may be colored with the spectrum of colors between two colors representing spectrum extrema. As an option, the same colors used to provide pressure dependent feedback to the user of a pressure-sensitive interface may be used here.

The touch space spectrum rendering **1302** found in user interface **1300** may be broken up into ranges of contact pressure representing touch states. In various embodiments, the touch space spectrum rendering may be partitioned by one or more touch state dividers **1304**. In one embodiment, the touch state dividers may simply be a line drawn between two touch states. In another embodiment, the touch state dividers may also display the contact pressure level separating those two touch states.

In various embodiments, a plurality of touch states may be defined. In one embodiment, the user may specify the number of touch states to define. In another embodiment, the number of touch states may defined within the operating system. In still another embodiment, the number of touch states may be defined on a per-application basis, by the applications themselves or by the user (if so allowed by the application). In yet another embodiment, there may exist a set of default touch states of a fixed number which may be overridden by a different set of touch states defined within an application.

In various embodiments, the touch space spectrum rendering **1302** found in user interface **1300** may have a labeled scale. For example, in one embodiment, the lower boundary **1306** of the lowest touch state (e.g., the touch state associated with the lowest contact pressures) may be displayed. As an option, the lower boundary of the touch space spectrum may be equivalent to the pressure activation threshold, which the user may define using, for example, user interface **1100**.

In another embodiment, the upper boundary **1308** of the touch space spectrum rendering may be displayed. As an option, upper boundary **1308** may be automatically set to a value slightly higher than the lower boundary of the highest touch state, since the highest touch state is made up of all pressures above that lower boundary. In this way, the scale of the touch space spectrum rendering is not skewed due to the potentially large range of contact pressures making up the highest touch state. In yet another embodiment, the touch space spectrum rendering may change in scale due to user interaction, with upper boundary **1308** being automatically updated.

In various embodiments, the touch state dividers **1304** found in the user interface **1300** may possess touch state

49

divider handles **1310** with which a user may adjust the partitioning of touch states. For example, in one embodiment, a user may touch and drag a touch state divider handle to change the value of the associated divider. In another embodiment, a user may select a touch state divider handle; after the touch state divider handle has been selected, the divider may be assigned a value equivalent to whatever contact pressure level the user exerts for a predefined amount of time. As a specific example, a user may select a touch state divider handle and then press on an interaction surface. Once the desired contact pressure level is reached, the user maintains the pressure for 3 seconds, after which the value of the touch state divider is updated.

In one embodiment, the user interface **1300** may include a contact pressure gauge **1312** which reports the contact pressure level currently being exerted, to assist the user in selecting a practical partitioning of the touch state spectrum. In another embodiment, the scale of the contact pressure gauge may match that of touch state spectrum rendering **1302**. As an option, the scale of both contact pressure gauge **1312** and touch state spectrum rendering **1302** may be set to accommodate the larger of two values: the current contact pressure level, or a value slightly higher than the lower boundary of the highest touch state.

In various embodiments, the touch state dividers **1304** found in the user interface **1300** may each be associated with a plurality of icon buttons **1314** which a user may use to lock a touch state divider at a particular value. In one embodiment, adjusting one touch state divider may cause all other unlocked dividers to shift such that the remaining portions of the touch state spectrum are partitioned as evenly as possible. As an option, the user interface **1300** may include a button to unlock all touch state dividers. In another embodiment, the user interface **1300** may include a button **1316** which distributes all unlocked touch state dividers evenly throughout the remaining parts of the touch state spectrum.

In one embodiment, the user interface **1300** may include a button **1318** which allows the user to establish the highest touch state boundary through pressure-based user input. In another embodiment, the user may be prompted to establish this touch state boundary as soon as user interface **1300** is displayed, in accordance with method **1200**. In one embodiment, the user may only specify the highest touch state, with the remaining touch state spectrum being evenly partitioned across the touch states.

In one embodiment, the user interface **1300** may include a button **1320** which resets all touch state boundaries to default values. In another embodiment, the highest touch state boundary may be preserved, only able to be reset within the interface used to define it that may be displayed in response to activating button **1318**.

In various embodiments, the user interface **1300** may include a button **1322** which allows a user to test the currently defined touch states. For example, in one embodiment, a user may be asked to achieve various touch states, and maintain them for a certain period of time. In another embodiment, the user may be presented with an interface similar to **1300**, but where the touch state spectrum rendering **1302** and the contact pressure gauge **1312** are more predominantly displayed. As an option, a sound may be played every time a touch state boundary is crossed.

FIG. **14** shows a user interface **1400** for indicating that a backtouch and/or pressure-sensitive interface is activated, in accordance with one embodiment. As an option, the user interface **1400** may be implemented in the context of the architecture and environment of the previous Figures or any subsequent Figure(s). Of course, however, the user interface

50

1400 may be implemented in any desired environment. The aforementioned definitions may apply during the present description.

In one embodiment, the user interface **1400** may include one or more icons **1402** to indicate that a backtouch and/or pressure-sensitive interface has been activated. As an option, the icons may also indicate whether an interface is enabled. For example, an icon may only be visible if the interface is enabled, and only in color if the interface is activated. In another embodiment, the icons may have a color which depends upon the contact pressure level currently being exerted on that particular interface.

In various embodiments, the user interface **1400** may include a status bar **1404** which provides the user feedback regarding various device functions, in addition to other information, such as the date and/or time. The status bar itself may be used to indicate whether a backtouch and/or pressure-sensitive interface has been activated. For example, in one embodiment, the status bar may have a shading color which depends upon the contact pressure level currently being exerted on an activated interface. This may be done in conjunction with displaying an icon **1402** to indicate which interface has been activated. In another embodiment, the change in color may be restricted to just the border **1406** of the status bar. In yet another embodiment, the type of interface which has been activated may be indicated through an animation routine, including, but not limited to, a pulsing of the border, a cyclical variation of transparency of the status bar shading, "marching ants" along the status bar border, and/or any other animation routine.

In one embodiment, the status bar **1404** within the user interface **1400** may include one or more items of textual information **1408**. The items of textual information may include, but are not limited to, date, time, network type, battery level, other device or application status information, and/or any other type of textual information.

In one embodiment, the activation of a backtouch and/or pressure-sensitive interface may be indicated through the presentation properties of the textual information **1408**. Presentation properties for textual information which may be altered to indicate the activation of an interface include, but are not limited to, font, style, size, color, animation routine (e.g., flashing text, cycling colors, etc.), and/or any other type of presentation property. In another embodiment, activation of a backtouch and/or pressure-sensitive interface may be indicated by temporarily replacing textual information **1408** with a message, which may include, but is not limited to, the identity of the activated interface.

In one embodiment, the user interface **1400** may indicate the activation of a backtouch and/or pressure-sensitive interface by displaying a border **1410** around the display. As an option, border **1410** may change color depending upon the current contact pressure level.

FIG. **15** shows a user interface **1500** for defining a backtouch feedback style, in accordance with one embodiment. As an option, the user interface **1500** may be implemented in the context of the architecture and environment of the previous Figures or any subsequent Figure(s). Of course, however, the user interface **1500** may be implemented in any desired environment. The aforementioned definitions may apply during the present description.

When interacting with a backtouch interface, it may or may not be important to provide the user with some form of feedback regarding the location and/or activity of their chosen implement of interaction. Providing interaction feedback allows the user to interact with the device using an interaction surface they may not be able to see.

51

In one embodiment, the user interface **1500** may include a plurality of checkboxes **1502** which represent various types of feedback which may be provided as an implement of interaction is in proximity to the backtouch interface. The types of feedback may include, but are not limited to, visual (e.g., screen flashes, status bar icons, iconic depictions of the location of the implement, etc.), sound, vibration, and/or any other form of feedback. In another embodiment, one or more of these types of feedback may be configured by the user. For example, in one embodiment, the user may select a sound to be played whenever an implement of interaction is in proximity to the backtouch interface. In yet another embodiment, the feedback may be limited to only those instances where the proximity to the backtouch interface appears intentional, rather than incidental. As a specific example, in one embodiment, feedback might be given for a fingertip, but not for a palm which is in proximity to the backtouch interface due to the user's grip.

In one embodiment, the user interface **1500** may include a plurality of checkboxes **1504** which represent various types of visual feedback that may indicate that an implement of interaction is in proximity to a backtouch interface. The types of visual feedback include, but are not limited to, graphical representation of probable implement location, status bar icon, screen flash, and/or any other type of visual feedback.

In various embodiments, a backtouch interface may be able to estimate the location of an implement of interaction in proximity to the backtouch interaction surface. This information can be used to provide useful feedback to the user. For example, in one embodiment, a point associated with the location may be displayed. As an option, the point may be the centroid of the area with the highest proximity value within a predefined threshold. In another embodiment, the point may be replaced or combined with an icon, shape, or symbol.

In another embodiment, the user may be provided with proximity feedback in the form of a visual representation of the proximity data received from the backtouch interface. As an option, the proximity values may be scaled such that the visual representation has the appearance of a glow, centered on the estimated location of the implement.

In one embodiment, the user interface **1500** may include a plurality of checkboxes **1506** which represent various styles of visual proximity feedback. The styles include, but are not limited to, dynamic coloring, the feedback described in conjunction with operation **806** of method **800**, and/or any other type or style of visual feedback. In the context of the present description, dynamic coloring refers to coloring which varies as a function of proximity to the backtouch interface. For example, in one embodiment, the color of the visual proximity feedback may vary between two colors which represent the least discernable proximity and the greatest proximity before contact. As an option, the colors may include a transparency factor, so the visual feedback does not obstruct display contents any more than necessary.

In one embodiment, the user interface **1500** may include a plurality of checkboxes **1508** which represent various types of feedback which may be provided as an implement of interaction comes in contact with the backtouch interface. The types of feedback may include, but are not limited to, visual (e.g., screen flashes, status bar icons, iconic depictions of the location of the implement, etc.), sound, vibration, and/or any other form of feedback. In another embodiment, one or more of these types of feedback may be configured by the user. For example, in one embodiment, the user may select a sound to be played whenever an implement

52

of interaction makes contact with the backtouch interface. In yet another embodiment, the feedback may be limited to only those instances where the contact with the backtouch interface is estimated to be intentional, rather than incidental. As a specific example, in one embodiment, feedback might be given for contact with a fingertip, but not for a palm which is in contact with the backtouch interface due to the user's grip.

In one embodiment, the user interface **1500** may include a plurality of checkboxes **1510** which represent various types of visual feedback indicating contact with the backtouch interface. The types of visual feedback include, but are not limited to, graphical representations of contact location and extent (e.g., contact point, contact area, etc.), a status bar icon, screen flash, and/or any other type of visual feedback, including those described in other embodiments.

In one embodiment, the user interface **1500** may include a plurality of checkboxes **1512** which cause the visual feedback indicating contact with the backtouch interface to fade after a set amount of time. In another embodiment, the user may specify the amount of time before fading begins, how quickly the fade occurs, and/or the limits of the fade (e.g., completely disappear, fade to 70% transparency, etc.). As an option, the fading of the visual feedback may be reversed if the implement of interaction moves beyond a preset threshold while still in contact with the backtouch interface.

In one embodiment, the user interface **1500** may include a plurality of checkboxes **1514** which allow the user to specify the style of visual feedback associated with making contact with the backtouch interface. The styles may include, but are not limited to, shading of a contact area, line style of the border of a contact area, animation routine, and/or any other style aspect of visual feedback, including those described in other embodiments.

In one embodiment, the user interface **1500** may include a plurality of checkboxes **1516** which represent various types of feedback which may be provided as an implement of interaction exerts pressure on the backtouch interface. The types of feedback may include, but are not limited to, visual (e.g., screen flashes, status bar icons, iconic depictions of the contact pressure of the implement, etc.), sound, vibration, and/or any other form of feedback. In another embodiment, one or more of these types of feedback may be configured by the user. For example, in one embodiment, the user may select a sound to be played whenever an implement of interaction exceeds a predefined contact pressure level with the backtouch interface. In another embodiment, the sound may play whenever there is a change in touch state. In yet another embodiment, the feedback may be limited to only those instances where the contact pressure on the backtouch interface is estimated to be intentional, rather than incidental. As a specific example, in one embodiment, feedback might be given for a finger press, but not for a palm squeeze incidental to the user's grip.

In one embodiment, the user interface **1500** may include buttons **1518** which allow the user to specify the colors which represent the extrema of measurable contact pressure levels. As an option, the colors may be specified with a transparency value.

In one embodiment, the user interface **1500** may include a plurality of checkboxes **1520** which represent various venues for presenting visual feedback based upon the current contact pressure level. The venues for pressure-related visual feedback include, but are not limited to, an area equivalent to or based upon the contact area, the contact point, the border of the display, the status bar, and/or any

53

other type or example of visual feedback, including those described in other embodiments.

In one embodiment, the user interface 7.002.8-00 may include a button 1522 which returns all settings defined within user interface 7.002.8-00 to predefined default values. As an option, the user may be prompted to confirm the reset before restoring the default values.

In one embodiment, the user interface 7.002.8-00 may include buttons 1524 which allow a user to save and load collections of backtouch feedback settings. As an option, the user may be prompted to confirm loading a new collection of settings before overwriting the current collection.

In one embodiment, the user interface 1500 may include a button 1526 which allows a user to test the current backtouch feedback style settings. In one embodiment, button 1526 may enable the backtouch interface (if not already enabled) and allow the user to experience the current backtouch feedback style without being able to interact with user interface 1500 through the backtouch interface. In other words, the user may be able to expose the backtouch interface to a range of proximity, contact, and pressure interactions without accidentally changing any of the settings found within 1500.

In another embodiment, button 1526 may present to the user a user interface which allows the user to experience the current backtouch feedback style settings within a variety of simulated scenarios. The simulated scenarios may include, but are not limited to, web browsing, photo viewing, an application launcher, an eBook, word processing, and/or any other common use scenario. As an option, the simulated use scenarios may be defined such that the user is able to experience the current feedback style in a wide range of color schemes, subject matter, degrees of screen clutter, etc.

As a specific example of a backtouch feedback style collection in use, in one embodiment, a user may configure the backtouch interface through user interface 1500 such that having a finger in proximity to the backtouch interface causes a faint blue glow to appear on the display, over the location of the finger. The blue glow becomes brighter as the distance between the finger and the backtouch interface decreases, until contact is made. Upon contact, the display shows a small plus sign at the contact point and a thin “marching ants” border around the contact area. The contact area is not shaded. As the user increases contact pressure, the contact area is shaded red, which becomes more opaque as the pressure increases.

FIG. 16 shows an alternative method 1600 for defining a selection made within a user interface based in part on contact pressure, in accordance with one embodiment. As an option, the method 1600 may be implemented in the context of the architecture and environment of the previous Figures or any subsequent Figure(s). Of course, however, the method 1600 may be carried out in any desired environment. It should also be noted that the aforementioned definitions may apply during the present description.

As shown, it is determined if a touch event has occurred. See determination 1602.

In the context of the present description, a touch event refers to an event in which an implement of interaction comes into contact with an interaction surface. For example, in one embodiment, pressing on a pressure-sensitive backtouch interface with a finger may be a touch event. Another example may be making contact with a touch-sensitive display with a stylus.

If it is determined that a touch event has occurred, then the touch event attributes are determined. See operation 1604.

54

In the context of the present description, touch event attributes refer to one or more measurable aspects of the user interaction which resulted in a touch event. The measurable aspects may include, but are not limited to, touch state, contact area, contact point, contact pressure level, pressure uncertainty, touch uncertainty, and/or any other measurable aspect of user interaction.

As shown, it is determined whether the system is in a selection mode. See determination 1606.

In the context of the present description, a selection mode refers to a system state where a user may create or modify a selection in a display. In various embodiments, a selection mode may be represented by a system flag. Examples of when a system may be in a selection mode include, but are not limited to, instances where a selection already exists, instances where a user has indicated a desire to create a selection.

In various embodiments, a system may be placed in a selection mode through user input. For example, in one embodiment, the user may activate a selection mode by performing a predefined gesture on an interaction surface. In another embodiment, a user may activate a selection mode by exerting contact pressure on an interaction surface for a sufficient amount of time, the contact pressure exceeding a predefined threshold.

If the system is in a selection mode, then a selection is created and/or modified as a function of the touch event attributes, then displayed. See operation 1608.

In one embodiment, the selection may be created, modified, and/or displayed using one or more selection functions. In another embodiment, a display function may be applied in addition to a selection function, to display the selection.

In the context of the present description, a display function refers to a function of one or more inputs which determines one or more properties of a display. Properties of a display may include, but are not limited to, color values for individual pixels, brightness of a display backlight or portions of a backlight, and/or any other properties of a display. Display functions may apply to an entire display and/or multiple displays.

In one embodiment, the selection may be displayed with a secondary boundary representing the uncertainty in the selection. As a specific example, there may be displayed a small, pale green tinged transparent circle to show the area that the device is certain the user selected and a surrounding pale-red tinged transparent area (a secondary boundary) representing the area where the device thinks the user may have tried to select, but is not certain.

Operation 1608 may continue to be performed, updating the selection with each iteration, until there is a change in the touch state. See determination 1614.

If it is determined in 1606 that the system is not in a selection mode, then it is determined if a gesture has been detected. See determination 1610. In one embodiment, a user may be given feedback when a gesture is detected. Possible feedback may include, but is not limited to, sound, flashing display, appearance of an icon, a colored border on the display, and/or any other form of user feedback.

If a gesture has been detected, then an associated action is performed. See operation 1612. In one embodiment, any gesture may be mapped to any command or operation of the device. In another embodiment, a user may be provided feedback when the action is performed. Possible feedback may include, but is not limited to, sound, flashing display, appearance of an icon, a colored border on the display, and/or any other form of user feedback.

55

A gesture may be associated with a variety of different actions. These actions may include, but are not limited to, scrolling a display or user interface element, zooming in or out, modifying the display brightness, and/or any other action. With respect to making or modifying a selection through method **1600**, it is important to note that, in one embodiment, a gesture may be associated with placing the system in a selection mode.

FIG. **17** shows a user interface **1700** for performing operations on a selection, in accordance with one embodiment. As an option, the user interface **1700** may be implemented in the context of the architecture and environment of the previous Figures or any subsequent Figure(s). Of course, however, the user interface **1700** may be implemented in any desired environment. The aforementioned definitions may apply during the present description.

After selecting an object, using methods, interfaces, and embodiments described above or others, a user may wish to perform an operation upon the object. Providing easily accessible methods to perform operations on a selected object may enhance the user experience. The availability of multiple interaction surfaces and/or multiple sensitivities increases the number of simple, intuitive ways a user may interact with the device.

In various embodiments, once a selection is static, a user may perform operations on the selected object. Possible operations include, but are not limited to, replication operations (i.e. copy, cut, paste, etc.), relocation operations, text-specific operations, image-specific operations, cross-application operations, and/or any other type of operation.

In various embodiments, a user may perform replication operations on a selected object through simple gestures and other types of user input. For example, in one embodiment, a user may copy a selected object to a clipboard (i.e. temporary storage, etc.) by pressing sharply on a pressure-sensitive front interaction surface, on top of the selected object. In another embodiment, a user may cut a selected object by pinching the object (i.e. applying contact pressure on the object through a front and back interaction surface), then applying greater contact pressure on the front interaction surface than the back interaction surface. In yet another embodiment, a user may perform a paste operation, replacing the selected object with the contents of a clipboard, by pinching the selected object, then applying greater contact pressure on the back interaction surface than the front interaction surface. Of course, in other embodiments, these operations and those following may be assigned to any other gesture, depending upon the location, number, and sensing ability of the host device's interaction surface(s).

In various embodiments, a user may perform relocation operations on a selected object through simple gestures and other types of user input. For example, in one embodiment, a user may move a selected object by making contact with the object on an interaction surface (front or back) and dragging the contact point to relocate the object. As an option, if the selection was made within a sequential or ordered environment (i.e. word processing document, etc.), the selected object may become transparent or translucent while being relocated, so the user may better see the insertion point (i.e. cursor, etc.). As shown in this example, the same dragging gesture may have different effects, depending on the state of the selection (i.e. static vs. active, etc.).

In various embodiments, a user may perform text-specific operations on a selected text object using simple gestures and other types of user input. See, for example, user interface **1700** in FIG. **17**. As shown, a selection **1702** has been

56

made within a block of text **1704**. In accordance with one embodiment, a user has temporarily magnified the selected text by bringing a finger into proximity to a back interaction surface, said proximity localized in an area **1706** on the selection. As an option, the degree of magnification may increase as the finger is brought closer to the interaction surface.

Another example of a text-specific operation is data detection, in accordance with one embodiment. For example, in one embodiment, a user may perform a data detection operation on a selected text object by pressing on the selection with two fingers through a back interaction surface. In various embodiments, the data detection operation may highlight detectable information found within the selected text including, but not limited to, email addresses, phone numbers, dates and times, addresses, web addresses, and/or any other form of information. In another embodiment, the data detection may only highlight types of information which may be further acted upon by the device, such that after detection, a user may initiate further action by touching the highlighted information. For example, in one embodiment, touching a highlighted phone number may dial the number, touching a highlighted address may activate a navigation application, touching a date may create an appointment in a calendar application, and so forth.

Other examples of text-specific operations may include, but are not limited to, highlighting, modifying the style (i.e. bold, italic, underline, strikethrough, color, shadow, etc.), modifying the font, modifying the font size, translating to a different language, and/or any other operation which may be performed on text. In one embodiment, a user may perform a gesture, such as a two finger, double press on the selected text, to bring up a menu of different text operations (or any other operation in the present description). In another embodiment, each operation may be assigned a different gesture.

In various embodiments, a user may perform image-specific operations on a selected object through simple gestures intuitively related to the operation being performed. For example, in one embodiment, a user may apply facial recognition and/or red eye removal by simply tapping (on a front or back interaction surface) on people's faces within the selection. In another embodiment, a user may resize the selected object using the two finger pinch-to-zoom gesture. In still another embodiment, a user may rotate the selected object by making two points of contact on the object, then twisting the contacting hand. In yet another embodiment, a user may warp or distort a selected object by applying different levels of contact pressure to the selection via a front or back interaction surface. As an option, a front interaction may cause puckering, while a back interaction may cause bulging.

In various embodiments, a user may perform cross-application operations on a selected object through simple gestures. Cross-application operations may include, but are not limited to, placing the selected object in a new email or SMS message, placing the selected object in a social network posting, sending the object to an application capable of performing further operations (i.e. image editing application, word processing application, etc.), and/or any other operation which may involve another application. In other embodiments, a user may be presented with application-specific operations in a menu, in addition to cross-application operations, upon performing a predefined gesture.

FIG. **18** shows a method **1800** for utilizing contact pressure-based gestures, in accordance with one embodiment. As an option, the method **1800** may be implemented in the

57

context of the architecture and environment of the previous Figures or any subsequent Figure(s). Of course, however, the method **1800** may be carried out in any desired environment. It should also be noted that the aforementioned definitions may apply during the present description.

As shown, it is determined if a touch event has occurred. See determination **1802**.

If it is determined that a touch event has occurred, then the initial touch event attributes are determined. See operation **1804**.

As shown, the gesture is identified from gesture input. See operation **1806**.

In the context of the present description, gesture input refers to the collection of inputs, flags, and signals by which a gesture is identified and parameterized. For example, in one embodiment, a two-finger pinch gesture may be identified by two contact points combined with their motion with respect to each other, and parameterized by the extent of the motion. Possible gesture inputs may include, but are not limited to, touch event attributes (both initial and over time), system and/or application flags, switches, buttons, states, sensor data, and/or any other possible input.

For example, in one embodiment, a gesture may be made up of one or more contact points on an interaction surface, each associated with a different contact pressure level.

In various embodiments, a gesture may be identified from gesture input. Some gestures may be able to be identified solely from initial touch event attributes. Other gestures may only be identified after the gesture has been performed for some period of time. As a specific example, a two finger pinch gesture and a two finger swipe are indistinguishable based solely on initial touch event attributes. However, once the swipe or pinch motion has begun, the gestures are immediately distinguished from each other.

In various embodiments, gestures may include one or more contact pressures being exerted upon an interaction surface. In some embodiments, pressure may be used to distinguish between two gestures. For example, in one embodiment, two gestures involving a two finger pinch on the front display and one finger contact with the backtouch interface may be defined based on the contact pressure level exerted on the back touch interface. In other embodiments, pressure may be used to specify one or more dimensions of the operation linked to a gesture. For example, in one embodiment, a swipe gesture to control scrolling of a text field may use contact pressure to determine the speed of the scrolling (e.g., higher pressure yields faster scrolling, etc.). In still other embodiments, contact pressure may be used to both identify as well as parameterize a gesture.

Once the gesture has been identified, the corresponding operation is performed. See operation **1808**.

In various embodiments, a gesture may be associated with the modification of one or more device audio settings. For example, in one embodiment, a user may adjust the device volume by applying contact pressure to a back interaction surface, and dragging the contact point up and down to increase or decrease the device volume. As an option, the ringer volume may be adjusted by dragging left and right. In another embodiment, a user may change where audio is sent (i.e. internal speakers, headphone jack, Bluetooth device, etc.) by quickly pressing twice on a back interaction surface, then selecting an audio destination from a pop-up menu presented in response to the rapid double press. In yet another embodiment, a user may mute the audio by applying pressure on front and back interaction surfaces (i.e. a pinching motion), in a predefined corner of the device. In various embodiments, some or all of these device audio related

58

operations may be available through gesture only after the user provides some form of activation input (i.e. touching an icon in the status bar, performing a simple gesture, etc.). In this way, gesture collisions (i.e. assignment of more than one operation to the same gesture, etc.) may be avoided. Of course, these and the following operations may be associated with any gesture or other user input, in various embodiments.

In various embodiments, a gesture may be associated with the modification of one or more display attributes. For example, in one embodiment, a user may adjust the intensity of a display backlight by applying contact pressure with three fingers on the display of interest. As an option, the backlight intensity may vary as a function of average contact pressure among the three contacts. In another embodiment, a user may activate a "night mode" (i.e. use of a monochrome red/black color space, inverting the display, etc.) by sequentially applying and releasing contact pressure on each corner of a front interaction surface. In various embodiments, some or all of these display attribute related operations may be available through gesture only after the user provides some form of activation input (i.e. touching an icon in the status bar, performing a simple gesture, etc.). In this way, gesture collisions (i.e. assignment of more than one operation to the same gesture, etc.) may be avoided.

In various embodiments, a gesture may be associated with the modification of one or more device attributes. For example, in various embodiments, a device may have a status bar along one side of a display which indicates the status of device hardware including, but not limited to, Wi-Fi signal strength, cellular network type and signal strength, Bluetooth status (i.e. on, off, etc.), system volume, battery remaining, etc. In some embodiments, a user may modify the status of these device attributes by interacting with status bar icons. For example, in one embodiment, a user may apply front surface contact pressure, above a predefined threshold for a predefined amount of time, to a status bar icon to turn off the associated device hardware (i.e. Wi-Fi, cellular modem, Bluetooth, etc.). In another embodiment, a user may apply similar pressure via a back interaction surface to a deactivated status bar icon to turn the associated hardware back on. As an option, applying said contact pressure may present the user with a menu of options associated with that device hardware (i.e. Wi-Fi networks to join, Bluetooth devices to pair, activate cellular voice/data/both, etc.).

In yet another embodiment, a user may apply contact pressure to a status bar battery indicator icon to activate a menu populated with one or more predefined collections of settings for various power scenarios (i.e. extreme cutbacks for low battery, high performance for charged battery, maximum performance while charging, etc.). In this way, a user may activate a power saving mode that allows them to stay connected to a Wi-Fi network while saving power by dimming the display (i.e. while web browsing), and a different power saving mode which turns off Wi-Fi without having to dim the display as much (i.e. reading an eBook, etc.).

In various embodiments, some or all of these device attribute related operations may be available through gesture only after the user provides some form of activation input (i.e. touching an icon in the status bar, performing a simple gesture, etc.). In this way, gesture collisions (i.e. assignment of more than one operation to the same gesture, etc.) may be avoided.

In various embodiments, a gesture may be associated with application-specific operations. For example, in some

embodiments, a user may interact with an email client through multiple interaction surfaces. In one embodiment, a user may scroll through a list of messages and select one for viewing using a back interaction surface. In another embodiment, a user may apply a contact pressure on a back interaction surface, then swipe downward, to forward the current message. In yet another embodiment, a user may apply a contact pressure on a back interaction surface, then swipe upward, to reply to the current message. As an option, a user may perform this gesture using two fingers to reply to all recipients of the message.

In other embodiments, a user may interact with a web browser through multiple interaction surfaces. In one embodiment, for example, a user may apply contact pressure on a link within a webpage, then perform a quick flicking gesture, in any direction, to open the link in a background tab or window. In another embodiment, a user may open a link in a new tab or window by pressing on the link through a back interaction surface for a predetermined amount of time.

In still other embodiments, a user may interact with a camera application through multiple interaction surfaces. For example, in one embodiment, a user may indicate a point to be used for white balancing by making contact with the displayed point through a back interaction surface. In another embodiment, a user may adjust one or more camera properties by applying different amounts of contact pressure on an icon shown on the front display. Possible camera properties may include, but are not limited to, aperture settings, simulated film speed, f-stop, degree of fill flash, and/or any other camera property or setting.

In even more embodiments, a user may interact with a movie player through a back interaction surface. For example, in one embodiment, a menu may fade into view when a user applies a contact pressure on the back interaction surface. The menu may allow the user to perform one or more movie-related operations, including but not limited to, toggling subtitles, selecting an audio track, selecting a chapter or bookmark, and/or any other movie related operation or setting.

In other embodiments, a user may interact with a navigation application using a back interaction surface. For example, in one embodiment, a user may cycle through a plurality of map layers by applying different levels of contact pressure on the back interaction surface. Possible map layers may include, but are not limited to, satellite images, street maps, weather maps, traffic maps, points of interest, navigational route, and/or any other type of map or navigational information.

In various embodiments, some or all of these application-specific operations may be available through gesture only after the user provides some form of activation input (i.e. touching an icon in the status bar, performing a simple gesture, etc.). In this way, gesture collisions (i.e. assignment of more than one operation to the same gesture, etc.) may be avoided.

In various embodiments, gestures may be associated with operations that are carried out as functions of the gesture input, when the gesture is performed and identified.

In various embodiments, the operations associated with a gesture may be carried out as a function of the associated gesture dynamics. In the context of the present description, gesture dynamics are aspects of a gesture that may vary without changing the identity of the gesture. Possible aspects may include, but are not limited to, contact point velocity, contact point acceleration, contact pressure veloc-

ity, contact pressure acceleration, time to complete gesture, and/or any other aspect which may be associated with a gesture.

In various embodiments, the association between gesture and operation may be context-dependent. In some embodiments, the association depends on application context (e.g., which application is active, etc.). For example, in one embodiment, a gesture which scrolls a text field in one application may turn a page when performed in a different application.

In other embodiments, the association may depend on application or state context (e.g., whether or not there is an active selection, whether or not a control has been activated, etc.). For example, in one embodiment, a gesture which may be used to select text may move text if performed when text has already been selected.

In other embodiments, the association may be independent of context, such that performing the gesture may cause the same operation to be carried out, regardless of what application is active. For example, a gesture which brings up an interface to adjust screen brightness and volume may be defined such that it is always available.

In various embodiments, a user may be given feedback as a gesture is performed. For example, in one embodiment, a representation of the gesture may be temporarily displayed as the gesture is performed. In this way, a user may be more aware of the form of the gesture they are performing. As an option, the geometry of the displayed gesture may be smoothed or otherwise modified.

FIG. 19 shows an exemplary contact pressure-based gesture **1900** for scrolling a text field, in accordance with one embodiment. As an option, the gesture **1900** may be implemented in the context of the architecture and environment of the previous Figures or any subsequent Figure(s). Of course, however, the gesture **1900** may be carried out in any desired environment. It should also be noted that the aforementioned definitions may apply during the present description.

In one embodiment of a pressure-based gesture, the display properties of one or more display(s) may be altered by the gesture, including the scroll speeds of one or more scrollable objects (e.g., text fields, images, cover art, etc.). Scrolling is a common operation, and is often assigned to a gesture in touch-based devices.

In one embodiment of a pressure-based gesture, one or more inputs may alter the scrolling speeds of one or more areas on the display. As a specific example, a user may wish to scroll quickly through a very large collection of objects (e.g., contact names, pages of text, photographs, etc.), and desires to control the speed of scrolling in a simple fashion. While performing a classic swipe gesture to scroll through the collection, the user may also apply increasing contact pressure to a pressure-sensitive surface as a means of controlling the scroll speed (e.g., increased contact pressure yields increased scroll speed, etc.). A swipe, slide or other simple gesture may be used.

See, for example, exemplary pressure-based gesture **1900**. As shown, the gesture starts at touch event **1902**, which involves a single finger is making contact at location **L1**, at time **T1**, while exerting contact pressure **P1**, in accordance with one embodiment. The gesture ends at touch event **1904**, with touch event attributes **L2**, **T2**, and **P2**. In one embodiment, the sliding motion from **L1** to **L2** may be described as a swipe gesture.

As shown in plot **1906**, as the contact pressure increases from **P1** to **P2**, the scroll speed increases as well, from **S1** to **S2**. In one embodiment, scroll speed may be a display function (in this case, a function of contact pressure). As an

61

option, pressure-dependent display functions may be step-wise, changing in response to changes in discrete touch states, or continuous functions of a contact pressure level.

In various embodiments, pressure-based gestures may be classified as either dynamic gestures or static gestures. In the context of the present description, a dynamic gesture is a gesture that requires movement across or in proximity to an interaction surface. For example, in one embodiment, a swipe gesture may be classified as a dynamic gesture.

In the context of the present description, a static gesture refers to a gesture which does not involve movement across or in proximity to an interaction surface. Examples of static gestures may include, but are not limited to, button presses (real or virtual), multi-finger taps, operating a mechanical switch, a squeeze, and/or any other gesture which does not require motion.

In one embodiment of a pressure-based gesture that alters display properties, a scroll speed display function may be defined such that scroll speed increases in a non-linear fashion with respect to the contact pressure exerted in a swipe gesture.

In various embodiments, pressure-based gestures may be associated with different operations. For example, in one embodiment, pressure-based gestures may alter one or more display properties. Display properties may include, but are not limited to, backlight intensity, pixel color, scroll bar sensitivity, slideshow rate, and/or any other property associated with a display or its contents. As a specific example, a device may be in a sleep mode with the display and backlight inactive. A user may move his finger into proximity of a backtouch sensor in order to activate the display and the display backlight intensity to a low intensity level. By increasing the pressure on the backtouch sensor, the backlight intensity may be increased. Alternatively, the backlight intensity may be initially activated at a high level (e.g., depending on ambient light sensor etc.). In this case increasing pressure on the backtouch display may dim the backlight.

In one embodiment of a pressure-based gesture that alters a scroll speed, as the gesture magnitude is increased, the rate of scroll speed increase is increased. In other words, the scroll acceleration is increased.

In the context of the present description, gesture magnitude refers to the magnitude of the associated gesture dynamics. For example, in one embodiment, the gesture magnitude of a swipe gesture may include the length of the swipe and/or the contact pressure exerted during the swipe.

In one embodiment of a pressure-based gesture to control scroll acceleration, the scroll acceleration may depend on the gesture acceleration. Thus, if the contact is such that the contact point is accelerating with time (e.g., positive contact point acceleration), the scroll acceleration may be positive. In another embodiment, if the contact point acceleration is negative then the scroll acceleration may be negative (e.g., scroll speed decreased, etc.).

In one embodiment of a pressure-based gesture to control scroll acceleration, the scroll acceleration may be both positive and negative, depending on the contact point movement.

In one embodiment of a pressure-based gesture to control scroll acceleration, other display functions may also be altered. Possible display functions include, but are not limited to, selection(s), color, shape, image and/or text magnification, indicator(s) to provide feedback to user, and/or any other display function.

The addition of pressure dependence to already established touch gestures may facilitate user interactions with

62

the device. Often, the efficacy of a gesture is limited by the size of the device. For example, on a device which uses the pinch-to-zoom gesture, zooming far in or out may require repetition of the gesture multiple times, due to screen size.

In one embodiment, the pinch-to-zoom touch gesture may be enhanced as a pressure-based gesture; after performing the pinch motion, the user exerts pressure on the two contact points. So long as the pressure remains above a predefined threshold, the zoom operation may continue inward/outward without requiring additional pinch motions. As an option, the speed of the zooming may be modified by changing the contact pressure level. As another option, any differences in contact pressure level between the two contact points may be dealt with by using the average pressure.

In another embodiment, the swipe to scroll touch gesture may be enhanced as a pressure-based gesture; after performing the swipe, the user exerts pressure on the contact point without further motion. So long as the pressure remains above a predefined threshold, the scroll operation may continue without requiring additional swiping motions. As an option, the scroll speed may vary as a function of the contact pressure level.

FIG. 20 shows an exemplary multitouch pressure gesture **2000** for indicating a direction, in accordance with one embodiment. As an option, the gesture **2000** may be implemented in the context of the architecture and environment of the previous Figures or any subsequent Figure(s). Of course, however, the gesture **2000** may be carried out in any desired environment. It should also be noted that the aforementioned definitions may apply during the present description.

As previously discussed, touch gestures may sometimes be modified to be pressure-dependent. In various embodiments, multitouch gestures may also be modified to depend upon pressure. As an option, the modified multitouch gestures may depend upon contact pressure differences between different contact points. In the context of the present description, a multitouch pressure gesture refers to a multitouch gesture whose definition relies in part on differences in contact pressure between different contacts. The definition of multitouch pressure gestures may rely on a variation in pressure differences over time, but it is not required of all multitouch pressure gestures.

See, for example, multitouch pressure gesture **2000** shown in FIG. 20. This static gesture is based upon two points of contact, **2002** and **2004**. In various embodiments, this gesture may be used to indicate a direction. As depicted in FIG. 20, this multitouch pressure gesture is indicating a left-to-right direction, in accordance with one embodiment. In other embodiments, this gesture may be associated with any other operation, function, or action.

In various embodiments, multitouch pressure gesture **2000** may be performed by first exerting a contact pressure upon contact point **2002** which exceeds a contact pressure being exerted upon contact point **2004**. As an option, various embodiments may require that both of these initial contact pressures exceed a predefined threshold contact pressure level. The gesture is completed by altering the contact pressures on the two contact points such that the pressure exerted on **2004** now exceeds that being exerted on **2002**. As an option, a user may be required to maintain this pressure inequality for a predefined amount of time. When this gesture is performed using two digits on the same hand, the user's hand may appear to be rocking from left to right. A right to left direction may be indicated by changing the order of the pressures. This type of multitouch pressure gesture is hereinafter referred to as a rocker pressure gesture.

63

In various embodiments, a rocker pressure gesture may be preferable over simply indicating a side of the device through touch or pressure because it is less likely to be accidentally performed.

In various embodiments, a rocker pressure gesture may be used to modify a selection. For example, in one embodiment, a text selection may be expanded in a particular direction by performing a rocker pressure gesture in the desired direction, and maintaining the contact pressure difference between the two contact points until the text selection is the desired size. As an option, the speed at which the selection expands may be increased/decreased by increasing/decreasing the contact pressure differential. In another embodiment, this gesture may be used to modify the shape of a selection. For example, it may be used to modify the aspect ratio of the selection boundary geometry associated with the selection.

In various embodiments, a rocker pressure gesture may be used in conjunction with a user interface adapted for the visually impaired. For example, in one embodiment, the rocker pressure gesture may be used to move a selection from one UI element (e.g., button, slider, drop down menu, etc.) to the next. When a UI element is selected, the assistive interface may speak the object name and/or magnify it such that the visually impaired user understands. In this way, a visually impaired user may operate a user interface displayed on a screen which often provides zero tactile feedback.

In various embodiments, a rocker pressure gesture may be used to facilitate interaction with the operating system. For example, in one embodiment, this gesture may be used to traverse a list of applications running in a multi-tasking environment. In another embodiment, this gesture may be used to switch between windows in a windowed user environment. In yet another embodiment, a rocker pressure gesture may be used to increase/decrease system settings such as volume and display brightness.

In various embodiments, a rocker pressure gesture may be advantageous in an application environment. For example, in one embodiment, a rocker pressure gesture may be used to turn the pages of an electronic book, or other multipage document displayed as a book. Using a rocker pressure gesture would allow a user to hold the device with both hands while reading, thumbs in contact with the screen, without danger of accidentally triggering a page turn, nor requiring movement of hands or fingers to turn the page.

FIG. 21 shows an exemplary multitouch pressure gesture **2100** for indicating a rotation, in accordance with one embodiment. As an option, the gesture **2100** may be implemented in the context of the architecture and environment of the previous Figures or any subsequent Figure(s). Of course, however, the gesture **2100** may be carried out in any desired environment. It should also be noted that the aforementioned definitions may apply during the present description.

In various embodiments, multitouch gestures may enhance the user experience with the addition of pressure sensitivity. For example, in one embodiment, the measured difference in contact pressure levels among different contact points associated with a gesture may determine one or more parameters associated with the gesture. As an option, the one or more parameters may vary as a function of the pressure differential. Possible parameters may include, but are not limited to, speed of transformation, direction of transformation, stringency of a color matching selection, and/or any other parameter which may be associated with any type of action, command, or operation.

64

In another embodiment, the presence of a pressure differential among contact points associated with a gesture may change the identity of the gesture itself. For example, see FIG. 21.

As shown, multitouch pressure gesture **2100** is a static gesture based upon two points of contact, **2102** and **2104**. In various embodiments, this gesture may be used to indicate a rotation. As depicted in FIG. 21, this multitouch pressure gesture is indicating a clockwise rotation, in accordance with one embodiment. In other embodiments, this gesture may be associated with any operation, function, or action.

In various embodiments, multitouch pressure gesture **2100** may be performed by exerting contact pressure upon contact points **2102** and **2104** such that there is a pressure differential. For example, as seen in FIG. 21, the contact pressure associated with contact point **2104** is greater than that associated with contact point **2102**. As an option, various embodiments may require that both of these contact pressures exceed a predefined threshold contact pressure level. The gesture is completed by ending one or both contacts, or by performing a different gesture. As an option, a user may be required to maintain this pressure inequality for a predefined amount of time. This type of multitouch pressure gesture is hereinafter referred to as a tipping pressure gesture.

In various embodiments, a tipping pressure gesture may be used to rotate an object or element on a display. For example, in one embodiment, an image or selected portion of an image may be rotated by performing a tipping pressure gesture. As an option, the speed of rotation may depend upon the pressure differential between the two contact points. In another embodiment, the speed of rotation may vary as a function of the distance between the two contact points.

In one embodiment, the rotation may be performed in small angular increments, continuing until the tipping pressure gesture has ended. In another embodiment, the rotation is performed in 90° increments (e.g., changing the orientation of photographs, etc.), independent of gesture length or pressure differential. In some embodiments, the rotation may be performed using one of the contact points as the axis of rotation.

In some embodiments, a tipping pressure gesture may only cause a rotation in one direction (e.g., clockwise, etc.). In other embodiments, the direction of rotation caused by a tipping pressure gesture may depend on the positions of the two contact points with respect to each other. For example, in one embodiment, if the high pressure contact point is to the right of the low pressure contact point, the rotation may be in a clockwise direction, and in a counterclockwise direction otherwise. See, for example, multitouch pressure gesture **2100**. In one embodiment, the axis used to make the left/right determination may be the horizontal axis as defined by the current device orientation. In another embodiment, the horizontal axis used to make the left/right determination is defined by device geometry, and is orientation independent. In still other embodiments, the axis used to determine left/right may be independent of device geometry or orientation (e.g., display diagonal, vertical, etc.).

In various embodiments, a tipping pressure gesture may be used to interact with user interface elements. For example, in one embodiment, a tipping pressure gesture may be used to increase/decrease the value of a selected slider or scale. In another embodiment, a tipping pressure gesture may be used to cycle through options on a circular pop-up menu. In still another embodiment, a tipping pressure gesture may be used to quickly scroll through a list of items.

65

Possible items may include, but are not limited to, email messages, songs or videos, files, photos, and/or any other object or data.

In some embodiments, there may exist two or more gestures which are the same or similar in execution. For example, see multitouch pressure gestures **2000** and **2100**. While performing a tipping pressure gesture, if a user allows the contact pressure differential to switch sign (i.e. low pressure contact point becomes the high pressure contact point, and visa versa), a rocker pressure gesture may be recognized by the device. In various embodiments, constraints may be placed upon gestures to assist the operating system in differentiating between similar gestures.

In various embodiments, similar or identical gestures may be distinguished from each other through the context of their use. For example, in one embodiment, the recognition of a tipping pressure gesture may be limited to instances where there is a rotatable object selected; the rocker pressure gesture would be available in all other instances. By ensuring similar gestures are not recognizable in the same context, user confusion and erroneous gestures may be reduced. These contexts may include, but are not limited to, selection status, device state, active application, system flags, selection subject matter, and/or any other property or attribute by which contexts may be defined.

In various embodiments, similar or identical gestures may be distinguished from each other by the positions of points of interaction, relative to a common axis system. In the context of the present description, a point of interaction refers to any point on an interaction surface where user interaction may be localized. Points of interaction include, but are not limited to, contact points, localized proximity and/or any other localized user interaction.

In the context of the present description, a common axis system refers to an axis system upon which all gesture data may be evaluated. For example, in one embodiment, the common axis system may be tied to the device geometry (i.e. the "horizontal" axis is always parallel to the long edge of the main display, etc.). In another embodiment, the common axis system may be tied to device orientation, such that the axis system changes depending on accelerometer data (though it is still common to all gestures).

Using a common axis system, an examination of the relative positions of points of interaction associated with a gesture may facilitate differentiation. For example, in one embodiment, rocker pressure gestures may only be recognized if a line between the two contact points is within a predefined deviation from the common horizontal axis (and the tipping pressure gesture available in all other cases). In another embodiment, the similar gestures may all be available at all times, but the location of points of interaction with respect to the common axis system may be used to give priority to certain gestures over others in certain situations.

In various embodiments, similar or identical gestures may be distinguished from each other through the timing associated with their execution. For example, in one embodiment, the performance of a rocker pressure gesture may have to be done within a certain amount of time, otherwise it may be interpreted as multiple tipping pressure gestures. In another embodiment, a tipping pressure gesture may have to be held for a certain amount of time before being recognized, such that the beginning of a rocker pressure gesture may not be identified as a tipping pressure gesture.

In various embodiments, one or more pressure-based gestures may be combined with other multi-touch and/or pressure-based gestures, such that a user may give multiple gesture-based instructions without breaking contact with

66

one or more interaction surfaces. For example, suppose a user finger is at 3 o'clock and a user thumb at 9 o'clock and finger and thumb are one inch apart, both on a front touchscreen. The user may slide finger and thumb further apart. In one embodiment, this may result in an increase in selection area, for example. The user may then increase finger pressure. This may result in the increased selection area being rotated.

In other embodiments, other combinations and permutations of various inputs and gestures on various surfaces and using various sensors may be used to simplify the user interface and make pressure-based gestures more intuitive. As an option, such gestures may be pre-programmed, or programmed by the user, or a combination of both.

Pattern-based gestures may be simple to perform and easy for a user to remember. For this reason, they are well suited to a number of applications. One of the most basic pattern-based gestures is the finger press. In various embodiments, a pattern-based gesture made up of one or more fluctuations of contact pressure between a low level and a higher level at a single contact point may be associated with often used operations. For example, in one embodiment, a double press (i.e. increase then decrease contact pressure twice) may activate an interface to switch between active applications in a multitasking environment. In another embodiment, a triple press may activate a pop-up menu populated with iconic representations of the user's preferred actions, contacts, applications, and scripts. In one embodiment, these gestures may be surface agnostic. For example, the application switching interface may be activated no matter which interaction surface received the double press. In another embodiment, these gestures may be surface specific, allowing other system processes and applications to assign operations to these simple gestures without colliding with a system-wide gesture. For example, a triple press on a side surface may activate a pop-up favorites menu, while a triple press on a back surface may activate an application-specific contextual menu.

Another simple pattern-based gesture is the pinch gesture. In various embodiments, this gesture is performed by making simultaneous contact with two different interaction surfaces such a line connecting the two contact points is roughly parallel to the force vectors being applied at said points. An example is pinching a device between a finger and a thumb, the finger and thumb contacting different interaction surfaces. In another embodiment, this gesture may be pressure based. Variations on this gesture may incorporate multiple pinches (i.e. fluctuations of contact pressure between a low level and a higher level, similar to the finger presses previously described).

These simple gestures may be associated with often used operations, including but not limited to, activating device interfaces (i.e. backtouch interface, proximity sensitivity, pressure sensitivity, etc.), displaying a common system interface (i.e. application launcher, system settings, etc.), displaying a menu of user defined "favorites" (i.e. applications, contacts, songs, movies, web bookmarks, recently used documents, etc.), mute volume, and/or any other often used interface or operation. Of course, in other embodiments, these gestures may be associated with any operation, function, or interface.

Building off the previous gesture, a pinch slide gesture is an example of a pattern-based generalized gesture which combines a pinch with a sliding motion. In some embodiments, it may be described as a 1-6 gesture, though it is not limited to just front/back interaction. In various embodiments, this gesture may be performed by pinching the

67

device, then sliding the pinch across the interaction surfaces while maintaining contact. In one embodiment, a contact pressure above a predefined threshold may also be required. This gesture mimics the tactile experience of pushing or pulling an object such as a lever or cord.

In one embodiment, a pinch slide gesture may be used to quickly move through an alphabetical list, similar to using tabs to quickly find a contact quickly in a paper address book. In another embodiment, this operation may be adopted to moving quickly through other sorted lists of items, including but not limited to song lists, application lists, eBooks, and/or any other collection of organized data. As an option, the display may invite the use of this gesture by displaying virtual tabs (i.e. the alphabet, numbers, etc.) along a side of the display where the gesture would be performed.

In another embodiment, a pinch slide gesture may be used to quickly select text. For example, in one embodiment, a selection may be initiated by pinching at the desired location. The selection may be expanded by sliding the pinch to the desired selection end. In another embodiment, this method of selection may be adapted to selecting a portion of an image or graphic (i.e. pinch at one corner of desired selection bounding box and sliding to opposite corner, etc.).

In another embodiment, a pinch slide may be used to move quickly through a large document (i.e. word processing document, web page, image, etc.). For example, in one embodiment, the user may slide a pinch up and down the device, changing the displayed portion of the document relative to the position of the pinch (i.e. the top of the device represents the start of the document, the bottom of the device represents the end, and the relative location of the pinch becomes the portion of the document displayed. In another embodiment, the pinch slide may have to be initiated at a particular location to activate this document navigation functionality. For example, a web browser may have an icon near the top of the display that activates pinch slide navigation when the gesture is initiated on the icon. This functionality may be adapted to two dimensional navigation in a large image, displaying the portion of the image represented by the relative location of the pinch.

In yet another embodiment, a pinch slide gesture may be used to display menus of common operations or applications. For example, in one embodiment, a pinch slide gesture which begins near an edge of a display and then moves inward may cause a menu or window to slide in from that edge of the display. As an option, the menu or window may remain visible until a selection is made. In another embodiment, there may be different menus or windows associated with each edge of a display. In still another embodiment, a window may be closed (i.e. slid back out of view) by using a pinch slide to pull it out a bit farther, then releasing it, similar to rolling up a window shade.

In one embodiment, a user interface may be utilized to present a context based menu for the user. In one embodiment, a user may interact with a display element by exerting contact pressure on a front interaction surface over contact area. At the same time, the user may be in contact with a back interaction surface, over contact area. In various embodiments, contextual menu may be displayed near the backtouch contact, after the user performs a predefined static gesture within contact area. The user may then select a menu item using small movements and contact pressure applied on the back interaction surface.

In one embodiment, the user interface may be utilized to provide easy, quick access to a plurality of favorite operations, applications, contacts, documents, and/or other types

68

of objects. In various embodiments, favorites panel may be displayed in response to a gesture, the selection of a hardware or software button, voice command, accelerometer input (i.e. shaking the device, flicking the users wrist, etc.), and/or any other form of user input. In one embodiment, once favorites panel is displayed, a user may select an item using a slide pad located on the side of the device.

In one embodiment, a user may configure which items are displayed in the favorites panel. In another embodiment, the favorites panel may be automatically populated by the device, based upon factors which may include, but are not limited to, historical usage, date of last use, frequency of use, popularity information obtained from a remote system, and/or any other factors.

In the various embodiments described above, different combinations of user input have been associated with different actions. It should be understood that the described user inputs may be associated with any action, function, operation or interface, just as the described actions may be triggered by any combination of user inputs, according to different embodiments.

In the context of the present description, a cue refers to feedback, visual or otherwise, which is provided to the user. Examples of cues include, but are not limited to, the display logic within selection functions, visual representation of contact point movement, proximity feedback, contact pressure level feedback, and/or any other form of user feedback. For example, in one embodiment, the anchor object may be highlighted (e.g., change of color, text highlight, 3D representation, flashing or other dynamic selection area behavior, etc.)

In various embodiments, cues may include 3D or pseudo-3D effects. For example, in one embodiment, the anchor object may be made to appear to be floating above a background image, using 3D cues.

In various embodiments, a cue may modify a 2D representation into a pseudo-3D representation responsive to user inputs such as device orientation. For example, in one embodiment, the shadow of an object may be adjusted according to device orientation, to provide the illusion that an object is floating above a background. In another embodiment, the pseudo-3D representation may be responsive to user focus (including, in some embodiments, user gaze).

FIG. 22 shows a 3D layered user interface 2200, in accordance with one embodiment. As an option, the user interface 2200 may be implemented in the context of the architecture and environment of the previous Figures or any subsequent Figure(s). Of course, however, the user interface 2200 may be implemented in any desired environment. The aforementioned definitions may apply during the present description.

In the context of the present description, a 3D layered user interface refers to a user interface in which displayed objects may exist in one of a plurality of layers. For example, see FIG. 22.

As shown, user interface 2200 is comprised of two layers, a front layer 2202 and a back layer 2204. These layers are depicted in a staggered arrangement, to illustrate the depth; it should be noted that in various embodiments, the layers would be aligned. Object 2206 exists in the front layer, while object 2208 exists in the back layer. In various embodiments, a user may interact with the layers separately.

In various embodiments, a 3D layered user interface may be implemented in a layered display device. In the context of the present description, a layered display device refers to a device with at least one display that is made up of a plurality of overlapping display layers, each layer able to

display content independent of other layers, with all layers facing the same direction. For example, in one embodiment of a layered display device, the device may have a display made up of a transparent display located on top of a second display, both facing forward. In another embodiment, the display layers may be separated by a non-opaque material, to enhance the layered appearance.

In another embodiment of a layered display device, the display layers may include one or more e-ink layers. In yet another embodiment, the display layers may include one or more LCD layers. In still another embodiment, the display layers may include both e-ink and LCD layers. Other embodiments may include any combination of layers embodying any display technology.

In various embodiments, a 3D layered user interface may be implemented in a device having single layer displays through the use of virtual display layers. In the context of the present description, a virtual display layer refers to a collection of display elements which have all been assigned the same apparent depth within the 3D layered user interface. In various embodiments, a 3D layered user interface may make use of multiple virtual display layers. For example, in one embodiment, a 3D layered user interface may have a virtual foreground display layer and a virtual background display layer.

Additionally, in the context of the present description, a display element refers to the region of the display allotted to an identifiable visual object. Identifiable visual objects may include, but are not limited to, digital objects (i.e. images, text boxes, UI control widgets, selections, etc.), subject matter objects (i.e. people within a photograph, letters and/or words within text, etc.), and/or any other type of identifiable visual object. When located in a virtual display layer, display elements may be referred to as 3D display elements.

In various embodiments, virtual display layers may be given the appearance of depth through the use of 3D depth cues. In the context of the present description, a 3D depth cue refers to an effect, manipulation, transformation, animation, or operation which gives a visual indication of simulated depth. For example, in one embodiment, a 3D depth cue may be a blur operation, such that layers located at successively greater depths may appear blurrier than those closer to the user. In various embodiments, one or more 3D depth cues may be used to give the appearance of depth to one or more virtual display layers. In one embodiment, different 3D depth cues may be used for different virtual display layers. In another embodiment, 3D depth cues may be used in conjunction with a 3D layered user interface implemented in a layered display device, to enhance the layered appearance.

In one embodiment, a 3D depth cue may include the addition of a shadow element to display elements located within a virtual display layer, making them to appear to float above the next virtual display layer. As an option, the location of the light source(s) casting the shadows may be based in part on data obtained from one or more cameras located on the host device.

In one embodiment, a 3D depth cue may include the addition of a depth-based fog, giving the appearance that the layers exist in an environment with a thin, uniform fog. In this way, distant objects may be “foggier” than objects close to the user.

In one embodiment, a 3D depth cue may include a depth-based apparent rate of movement. For example, in a situation where a user is swiping through multiple screens of

layered content, the layers closer to the user may appear to move faster than those more distant, giving the appearance of depth.

In one embodiment, a 3D depth cue may include a time-dependent visual transformation. For example, in one embodiment, a background layer may be transformed such that it appears to be below rippling water, while the foreground layer appears to be floating on the surface. In another embodiment, the visual transformation may be static.

In one embodiment, a 3D depth cue may include animated visual elements which appear to exist in between layers. Elements may include, but are not limited to, birds or insects flying, shooting stars, tiny people walking, grass blowing in the wind, and/or any other visual element.

In one embodiment, a 3D depth cue may include moving and/or transforming display elements within a virtual display layer based upon detected user gaze and/or head position. For example, in one embodiment, display elements may be compressed and virtual display layers spread apart if the device determines the user is viewing the display from an angle, the degree of transformation varying with estimated viewing angle. In another embodiment, display elements located on different virtual display layers may be slide around within their respective layers as the user changes their angle of viewing, allowing them to “look around a corner” to see display elements that would be obscured when viewed head on.

In one embodiment, a 3D depth cue may include moving and/or transforming display elements within a virtual display layer based upon changes in device orientation detected through one or more hardware interfaces (i.e. accelerometer, tilt sensor, compass, etc.).

In one embodiment of a 3D layered user interface, the 3D cues may be implemented such that the user interface has an apparent depth equal to the thickness of the device. In another embodiment, the 3D cues may be implemented such that the user interface has an apparent depth equal to the distance between a front display and a backtouch interface.

In various embodiments, a user may interact with the layers separately. For example, in one embodiment, a front interaction surface may be used to interact with display elements in a foreground display layer, and a back interaction surface may be used to interact with display elements in a background display layer. See, for example, FIG. 22.

User interface **2200** is being implemented in a device having front and back touch-sensitive interaction surfaces. As shown, a user may manipulate display element **2206**, located in front layer **2202**, through a gesture **2210** performed on the front interaction surface. At the same time, a user may manipulated display element **2208**, located in back layer **2204**, through a gesture **2212** performed on the back interaction surface. In one embodiment, the manipulation of one of these display elements may be done completely independent of the other display element.

In one embodiment of a 3D layered user interface, a front input interface may be used to move display elements on a virtual foreground display layer. In another embodiment of a 3D layered user interface, a rear input interface may be used to move display elements on a virtual background display layer.

In various embodiments, there may be display layers with which a user may not interact. For example, in one embodiment, there may be an emphasis display layer situated in front of all other display layers. In the context of the present description, an emphasis display layer refers to a display layer (virtual or physical) which is used to provide visual emphasis to one or more display elements without providing

71

independent means of user interaction. In other words, when a user interacts with a display element located in an emphasis display layer, they might also interact with one or more other layers. For example, in one embodiment, an emphasis display layer may be used to indicate results of a text search within a document (i.e. target words appear to float above the document, etc.). Although located on a different display layer, any text selection made by the user may incorporate text from both the emphasis display layer and the display layer housing the document. In another embodiment, an emphasis display layer may cause hyperlinks within a webpage to appear to float above the rest of the page, though still able to be selected along with non-hyperlink text.

In another embodiment, an emphasis display layer may be used to display user avatars floating above the text of a chat session; the user may not interact with the avatars. Other examples of the use of an emphasis display layer may include, but are not limited to, a status bar floating at the top of a display, pop-up volume indicators which appear when the volume is changed, icons within the status bar, and/or any other circumstance where visual emphasis is desired.

Another example of a display layer with which a user may not interact is an ambiance display layer. In the context of the present description, an ambiance display layer refers to a display layer (virtual or physical) which is used to display decorative display elements with which a user may not directly interact with. For example, in one embodiment, one or more ambiance display layers may be used to create the appearance of three-dimensional structure within the 3D layered user interface (i.e. walls, shelves, backdrop, etc.). In another embodiment, an ambiance display layer may be used to display a wallpaper or some other backdrop which is present behind the elements and controls of the user interface. In yet another embodiment, a user may customize one or more ambiance display layers through a separate user interface, but not through direct interaction.

In one embodiment of a 3D layered user interface, a rear touch input may be used to control display elements located on a virtual display layer. In another embodiment, a rear touch input may be used together with a front touch input to control one or more display elements on one or more virtual display layers.

In other embodiments of a 3D layered user interface, a user may interact with one of a plurality of layers through a back interaction surface, the layer being selected using a pressure-sensitive front interface. For example, in one embodiment, a user may select one of a plurality of display layers by applying a predefined level of contact pressure on the front interaction surface, and interact with the selected layer using a back interaction surface. As an option, 3D depth cues may be used to indicate "moving" through the display layers as the contact pressure is changed (i.e. magnifying and fading display layers as they are passed by, sharpening previously blurry display layers as they grow closer, etc.).

In one embodiment, one or more display layers associated with a 3D layered user interface may only be interacted with through coordinated user input on multiple interaction surfaces. For example, in one embodiment, a touch input on the front of the device together with a touch input on the back of the device may control the overlap between two or more virtual display layers.

In one embodiment, display elements may be assigned to virtual display layers, just as they may be assigned to physical display layers in a layered display device. In another embodiment, the process of assigning display elements to virtual display layers may be the same as the

72

process of assigning display elements to physical display layers in a layered display device. In yet another embodiment, a 3D layered user interface may be designed such that it may take advantage of physical display layers, if present, or use virtual display layers if only single layer displays are available. It should be understood that all functionality and embodiments described with respect to virtual display layers may also be implemented in a layered display device.

In various embodiments, a 3D layered user interface for augmented reality may use 3D depth cues to visually differentiate augmenting display elements associated with physical locations near the user from those associated with distant physical locations. In one embodiment, 3D depth cues may be used to give augmenting display elements an apparent distance from the user roughly equal to the physical location with which they are associated. In another embodiment, 3D depth cues may be used to augment the video signal such that it has a three dimensional appearance.

FIG. 23 shows exemplary pattern-based gestures **2300**, in accordance with one embodiment. As an option, the gesture **2300** may be implemented in the context of the architecture and environment of the previous Figures or any subsequent Figure(s). Of course, however, the gesture **2300** may be carried out in any desired environment. It should also be noted that the aforementioned definitions may apply during the present description.

In the context of the present description, a pattern-based gesture refers to a gesture defined, at least in part, by a path through a phase space of one or more dimensions. See, for example, the pattern-based gestures **2300**.

In some embodiments, pattern-based gestures may be based upon paths through a phase space whose dimensions do not include any measure of location on an interaction surface. In other words, in these embodiments, pattern-based gestures may not depend upon the location or movement of user interaction across an interaction surface. In one embodiment, these gestures may act as gesture components, which may be combined with other gesture components to form generalized gestures which may or may not be based upon location on or movement across an interaction surface.

See, for example, the pattern-based gesture **2302**, described by a phase space path which represents the time evolution of the touch state associated with a contact point located on a front interaction surface. The location of the contact point upon the interaction surface is of no importance.

Pattern-based gesture **2302** is based upon three touch state transitions. At time t_1 , the contact point changes from touch state s_0 to s_1 . Similar changes of state occur at t_2 and t_3 . In various embodiments, these touch state transitions may be represented by ordered 2-tuples. For example, the first transition may be represented as (s_1, t_1) . The pattern-based gesture itself may be represented as an ordered sequence of state transitions. For example, pattern-based gesture **2302** may be represented as $\{(s_1, t_1), (s_2, t_2), (s_0, t_3)\}$.

In other embodiments, pattern-based gestures may be based upon paths through a phase space that may include one or more measures of physical location upon an interaction surface. In other words, there may exist paths through the phase space that describe motion across an interaction surface.

In various embodiments, a pattern-based gesture may be based upon paths through a phase space which does not include time as a dimension. For example, in one embodiment, a pattern-based gesture may be defined by a series of transitions between touch states, where it does not matter how long the individual touch states are maintained.

In other embodiments, a pattern-based gesture may depend upon time to the extent that the entire path through phase space may be completed within a predefined amount of time (though still independent of how much time is spent at each state along the path). In still other embodiments, the gesture may be defined, in part, by the time spent on each leg of the path through phase space.

In one embodiment, a time-independent pattern-based gesture may be combined with a dynamic touch gesture (i.e. a one finger swipe, etc.) to form a generalized gesture.

In various embodiments, a touch state may be associated with a specific contact point upon a pressure-sensitive interaction surface. In other embodiments, the device may not be able to resolve the specific source of pressure exerted upon an interaction surface; in such cases, the pressure may be represented by surface touch states. In the context of the present description, a surface touch state is a partitioning of the range of measurable pressures exerted upon a surface (similar to touch states associated with contact points, but not contact point specific).

In various embodiments, there may exist a subset of generalized gestures referred to as pattern-based generalized gestures. In the context of the present description, a pattern-based generalized gesture refers to a pattern-based gesture which includes input from multiple sources. For example, see pattern-based gesture **2306**, which is represented by a path through a two-dimensional phase space.

As shown, gesture **2306** is a pattern-based generalized gesture based upon the evolution of a touch state on a front interaction surface and a back interaction surface of a device, in accordance with one embodiment. The pattern-based gesture components are **2302** and **2304**.

As depicted, gesture **2306** is represented by a state transition matrix of touch states, with transitions between touch states marked by directional arrows, in accordance with one embodiment. In the context of the present description, a state transition matrix refers to an iconic depiction of a path through a phase space.

As shown, **2306** represents the phase space made up of all nine possible combinations of the three possible front and back touch states. In one embodiment, these nine combinations may be referred to as touch state points. In another embodiment, the representation may also be shown as three-dimensional, with time as the third dimension.

It should be noted that the use of descriptors such as “front” and “back” in this example are for the sake of simplicity. In various embodiments, gesture **2306** may be performed using any two surfaces on a device, even if the device does not have distinct front and back surfaces. Additionally, in other embodiments, pattern-based generalized gestures such as **2306** may include any number of additional dimensions, each describing a form of user input and/or time.

In various embodiments, a pattern-based generalized gesture may be represented as an ordered sequence of n-tuples. For example, in one embodiment, the gesture **2306** may be represented as a sequence of 2-tuples, (front touch state, back touch state). Specifically, gesture **2306** may be represented as $\{(s1,s0), (s2,s2),(s0,s1)\}$. In another embodiment, gesture **2306** may be represented as a sequence of 3-tuples, of the form (front touch state, back touch state, time).

While exemplary gesture **2306** is based on a path through a touch state phase space, pattern-based gestures may also be based upon types and sources of user input which are not broken into discrete states (i.e. contact pressure level, etc.). Additionally, in some embodiments, pattern-based gestures may be defined in terms of the relative states of input, rather

than exact. For example, in one embodiment, a pattern-based gesture may be defined in terms of relative pressure. In other words, rather than require that a fixed pressure be achieved, a user may simply cause a particular change in pressure to occur. In one embodiment, such a pattern-based gesture may be defined in terms of gesture attributes, including derived input such as pressure velocity.

In various embodiments, the use of pattern-based gestures based upon relative states may be used to trigger some form of user assistance. These patterns are well suited to trigger some form of user assistance, as they may be performed and recognized in the middle of performing a different gesture. For example, in one embodiment, a pattern-based gesture defined as a rapid 20% decrease and increase of contact pressure of any contact, done three times, may present to the user an interface providing help specific to what the user was doing at the time. Possible contexts include, but are not limited to, providing a list of possible gestures when help is requested during performance of a gesture, application help or manual depending on what application is active, a detailed explanation of a user interface control which was being selected when help was requested, and/or any other scenario where a user is operating the device.

In some embodiments, pattern-based gestures may be recognized in the form of an ordered sequence of tuples using a decision tree. The use of a decision tree, or similar form of logic, has the advantage of being computationally inexpensive. This method may be more appropriate for pattern-based gestures which are represented by paths through an easily enumerated phase space. For example, this method of gesture recognition may be more appropriate for a gesture like **2306** than a similar gesture based upon contact pressure levels, rather than touch states.

In other embodiments, the pattern-based gestures may be recognized using pattern recognition or pattern matching. For example, in one embodiment, pattern-based gestures may be recognized using the methods, or similar methods, as those used to determine a gesture shape in a gesture component. In various embodiments, the pattern-matching algorithms and methods may search for a match within a predefined margin of error.

In one embodiment, pattern recognition or pattern matching to identify pattern-based gestures may be performed by the device. As an option, this functionality may be part of the operating system. In another embodiment, the pattern recognition or pattern matching may be performed using compute resources other than those of the device. Alternative compute resources include, but are not limited to, a similar device, computing resources on a local network, cloud computing resources, and/or any other computing resource. In yet another embodiment, the pattern recognition or pattern matching may be performed using device and/or alternative computing resources combined with help from the user.

In one embodiment, pattern recognition algorithms and methods may search for a match between input and predefined patterns, within a certain probability. In another embodiment, the pattern recognition algorithms may be probabilistic and use statistical inference to find the best pattern match for a given set of input.

In one embodiment, probabilistic pattern recognition algorithms may output a probability that the input being described by a given pattern. In one embodiment, this probability may be reported to the user, either specifically (i.e. displayed as a number or percentage, etc.) or in summary (i.e. a label, a color coded border, an icon, etc.). In another embodiment, this probability may be used to alter or

75

modify a selection. In yet another embodiment, this probability may be used to alter or modify one or more display properties.

In various embodiments, probabilistic pattern recognition algorithms may also determine the *n* best matches for the given input. In one embodiment, a user may specify the value of *n*. In another embodiment, these best matches may be reported to the user as a list of gesture names and/or iconic representations of the gestures. As an option, the associated probabilities may be reported as well.

In another embodiment, this list of probable gestures may be displayed to the user in response to a user input, such as a gesture associated with user assistance. In yet another embodiment, this list of probable gestures may be displayed to the user if the recognition algorithms were not able to recognize a gesture with a probability above a predefined threshold. The user may be able to select the intended gesture from the list; upon selection, the associated operation may be performed. As an option, one or more aspects of the list items may depend upon the associated probability of recognition. Possible aspects may include, but are not limited to, text size, button size, color, and/or any other aspect or property that may be associated with the list.

As a specific example, in one embodiment, the user may be typing on a soft keyboard and performs a gesture. The device then determines with probability 80% the gesture corresponds to pressing the letter W, with probability 15% the gesture corresponds to pressing Q, and with probability 5% that the user intended to press E. In this situation, the device may enlarge the W key by a large amount, enlarge the W key by a smaller amount, and enlarge the Q key by a still smaller amount.

In addition to gesture recognition, various embodiments may also perform user intent prediction. In the context of the present description, gesture prediction refers to a process of estimating user intent by assigning probabilities to candidate gestures based upon historical and real time use data. For example, in one embodiment,

In various embodiments, the process of gesture recognition may include the computation of the probability of user intent. In the context of the present description, computation of the probability of user intent refers to the process of assigning probabilities to potential user actions, inputs, and intentions, based upon historical and current use data. Examples of historical data include, but are not limited to, often misspelled words, actions consistently followed by a correction, utilization of particular gestures in different use scenarios, and/or any other data which may establish a use pattern.

The estimation of user intent may enhance the user experience by making the device more responsive to user input. In various embodiments, computation of the probability of user intent may facilitate the entry of text through an interaction surface. For example, in one embodiment, frequently made spelling mistakes may be automatically corrected. In another embodiment, the user may be prompted with the word determined to be most likely to be what the user is intending to type.

As an option, the user may be able to accept or decline proposed word completions or proposed spelling corrections through a pressure-based gesture. For example, in one embodiment, a user may accept or decline a proposed completion or correction with a series of taps on a backtouch interface (i.e. one tap for accept, two taps for decline), in addition to keyboard based methods. In another embodiment, a user may be presented with a plurality of possible words to be used for auto completion. As an option, these

76

words may be ordered depending upon a probability based upon historical usage. The words may be presented to the user in a line, with one word highlighted as a selection. In another embodiment, a user may cycle through proposed words with a backtouch gesture, such as a single finger swipe in the direction the words should be cycled in. Of course, these actions may be associated with any other type of gesture, including pattern-based gestures.

In various embodiments, gesture recognition may be enhanced by computation of the probability of user intent. For example, in one embodiment, probabilities may be assigned to potential gestures based upon historical gesture usage with similar context (i.e. application, selection mode, etc.). In another embodiment, estimated user intent may give weight to certain gestures during the recognition process. In this way, the gesture recognition process may be performed more efficiently, by considering the most likely gestures early in the process.

In various embodiments, the computation of the probability of user intent may affect the user interface. In various embodiments, the user interface may adapt in response to the user's intended form of interaction. For example, in one embodiment, upon determining that the probability that the user is performing a virtual control knob gesture has exceeded a predefined probability, and certain context requirements have been satisfied, a virtual control knob may appear for the user to interact with. In this way, the user is given visual feedback that their input is being received in the manner they intended. Examples of context requirements may include, but are not limited to, the user performing the gesture in the vicinity of a user interface object which may be controlled via a virtual control knob (i.e. slider, date, time, etc.), the virtual control knob gesture has not been reassigned to a different function by the active application, and/or any other requirement to ensure that a virtual control knob only appears when the user so intends.

Pattern-based gestures may be simple to perform and easy for a user to remember. For this reason, they are well suited to a number of applications. One of the most basic pattern-based gestures is the finger press. In various embodiments, a pattern-based gesture made up of one or more fluctuations of contact pressure between a low level and a higher level at a single contact point may be associated with often used operations. For example, in one embodiment, a double press (i.e. increase then decrease contact pressure twice) may activate an interface to switch between active applications in a multitasking environment. In another embodiment, a triple press may activate a pop-up menu populated with iconic representations of the user's preferred actions, contacts, applications, and scripts. In one embodiment, these gestures may be surface agnostic. For example, the application switching interface may be activated no matter which interaction surface received the double press. In another embodiment, these gestures may be surface specific, allowing other system processes and applications to assign operations to these simple gestures without colliding with a system-wide gesture. For example, a triple press on a side surface may activate a pop-up favorites menu, while a triple press on a back surface may activate an application-specific contextual menu.

Another simple pattern-based gesture is the pinch gesture. In various embodiments, this gesture is performed by making simultaneous contact with two different interaction surfaces such a line connecting the two contact points is roughly parallel to the force vectors being applied at said points. An example is pinching a device between a finger and a thumb, the finger and thumb contacting different

interaction surfaces. In another embodiment, this gesture may be pressure based. Variations on this gesture may incorporate multiple pinches (i.e. fluctuations of contact pressure between a low level and a higher level, similar to the finger presses previously described).

These simple gestures may be associated with often used operations, including but not limited to, activating device interfaces (i.e. backtouch interface, proximity sensitivity, pressure sensitivity, etc.), displaying a common system interface (i.e. application launcher, system settings, etc.), displaying a menu of user defined "favorites" (i.e. applications, contacts, songs, movies, web bookmarks, recently used documents, etc.), mute volume, and/or any other often used interface or operation. Of course, in other embodiments, these gestures may be associated with any operation, function, or interface.

Building off the previous gesture, a pinch slide gesture is an example of a pattern-based generalized gesture which combines a pinch with a sliding motion. In some embodiments, it may be described as a 1-6 gesture, though it is not limited to just front/back interaction. In various embodiments, this gesture may be performed by pinching the device, then sliding the pinch across the interaction surfaces while maintaining contact. In one embodiment, a contact pressure above a predefined threshold may also be required. This gesture mimics the tactile experience of pushing or pulling an object such as a lever or cord.

In one embodiment, a pinch slide gesture may be used to quickly move through an alphabetical list, similar to using tabs to quickly find a contact quickly in a paper address book. In another embodiment, this operation may be adopted to moving quickly through other sorted lists of items, including but not limited to song lists, application lists, eBooks, and/or any other collection of organized data. As an option, the display may invite the use of this gesture by displaying virtual tabs (i.e. the alphabet, numbers, etc.) along a side of the display where the gesture would be performed.

In another embodiment, a pinch slide gesture may be used to quickly select text. For example, in one embodiment, a selection may be initiated by pinching at the desired location. The selection may be expanded by sliding the pinch to the desired selection end. In another embodiment, this method of selection may be adapted to selecting a portion of an image or graphic (i.e. pinch at one corner of desired selection bounding box and sliding to opposite corner, etc.).

In another embodiment, a pinch slide may be used to move quickly through a large document (i.e. word processing document, web page, image, etc.). For example, in one embodiment, the user may slide a pinch up and down the device, changing the displayed portion of the document relative to the position of the pinch (i.e. the top of the device represents the start of the document, the bottom of the device represents the end, and the relative location of the pinch becomes the portion of the document displayed. In another embodiment, the pinch slide may have to be initiated at a particular location to activate this document navigation functionality. For example, a web browser may have an icon near the top of the display that activates pinch slide navigation when the gesture is initiated on the icon. This functionality may be adapted to two dimensional navigation in a large image, displaying the portion of the image represented by the relative location of the pinch.

In yet another embodiment, a pinch slide gesture may be used to display menus of common operations or applications. For example, in one embodiment, a pinch slide gesture which begins near an edge of a display and then moves

inward may cause a menu or window to slide in from that edge of the display. As an option, the menu or window may remain visible until a selection is made. In another embodiment, there may be different menus or windows associated with each edge of a display. In still another embodiment, a window may be closed (i.e. slid back out of view) by using a pinch slide to pull it out a bit farther, then releasing it, similar to rolling up a window shade.

The pinch slide gesture is well adapted for providing input where one of a plurality of values may be chosen; it is also easily combined with a pinch gesture. For example, in one embodiment, a user may activate a system and/or ringer volume slider with a double press pinch gesture, and then select a volume by sliding the pinch up and down the device. In another embodiment, a similar operation may be performed for backlight brightness. In yet another embodiment, a user may cycle between system volume, ringer volume, and system brightness sliders with a pinch gesture, and be able to interact with said sliders using a pinch slide. In still another embodiment, the selection of system/ringer volume or brightness may be determined by where on the device the pinch slide is being performed (i.e. left, middle, right, etc.).

A subset of pinch gestures are the side pinch gestures. In various embodiments, the side pinch gesture is performed by applying contact pressure beyond a threshold value to opposite sides of the device, the sides being those other than the front and back. As an option, the user may choose the predefined threshold value. In one embodiment, the pressure may be applied at contact points located on the sides such that a line connecting the contact points is roughly normal to the sides. In another embodiment, the side pinch gesture may also incorporate "presses" similar to the pinch and finger press gestures.

The side pinch gesture is a simple gesture well adapted for use with often used operations. For example, in one embodiment, a side pinch gesture may toggle the device mute, or activate an application launcher.

A variation on the side pinch gesture is the squeeze gesture. In various embodiments, a squeeze gesture is performed by applying contact pressure beyond a predefined threshold to one or more contact points located on opposite sides of the device. For example, in one embodiment, the gesture may be performed by holding the device in one hand, in a natural grip, and applying pressure to two opposite sides by squeezing. As an option, the squeeze gesture may incorporate "presses", similar to the finger press and pinch gestures.

The squeeze gesture is one of the easiest gestures to perform, and may be reserved for operations which are to be available system wide, independent of what application is running. In various embodiments, the squeeze gesture may be associated with commonly used operations. For example, in one embodiment, a double press squeeze gesture may be used to answer a phone call. In another embodiment, a double press squeeze gesture may be used to indicate an affirmative response to any on screen query (i.e. accept proposed auto correction, accept proposed auto completion, activate "ok" button in dialog boxes, etc.). As an option, a complementary negative response gesture may be defined as well, a gesture such as the combination of a single or double tap on the top side while squeezing the left and right sides.

In another embodiment, applying a squeeze gesture for a predefined amount of time may be associated with a delete operation, to be performed upon any selected or active object. As an option, the delete operation may be accompanied by a "crumpling paper" animation routine, as well as a prompt for user confirmation. In one embodiment, a user

may not use a squeeze gesture to confirm an operation triggered by a squeeze operation (i.e. to prevent accidental implementation, etc.).

Another class of pattern-based gestures are the “no contact” pressure-based gestures. In some embodiments, the touch sensitive interaction surfaces require an implement of interaction which has a certain degree of conductivity in order to register contact. This class of gestures may be implemented in such devices, which are also pressure-sensitive. In various embodiments, the “no contact” pressure-based gestures may be used to interact with the device in situations where direct contact is not possible (i.e. device is in case, device is in pocket, device is in purse, etc.).

In various embodiments, the “no contact” pressure-based gestures may include variations of the finger press, pinch, and squeeze gestures, in addition to others. In some embodiments, “no contact” pressure-based gestures may require that the pressures being exerted do not create a contact point (i.e. pressure is exerted, but touch contact is not registered). These gestures are well adapted to situations where contact is not feasible. For example, in one embodiment, a user may silence a ringing phone by performing a rapid, one-finger double press on an interaction surface while the device is in the user’s pocket, purse, or any other flexible or semi-flexible vessel. In another embodiment, a user may perform a predefined pattern-based gesture to cause the most recently received communication (i.e. voice mail, email, SMS message, etc.) to be reported to the user through a Bluetooth audio device.

In various embodiments, gestures may be used to trigger a variety of activities.

FIG. 24 shows a user interface 2400 for defining custom gestures, in accordance with one embodiment. As an option, the user interface 2400 may be implemented in the context of the architecture and environment of the previous Figures or any subsequent Figure(s). Of course, however, the user interface 2400 may be implemented in any desired environment. The aforementioned definitions may apply during the present description.

In various embodiments, gestures may be programmed by the user. In other embodiments, gestures may be learned by the device.

As shown, the user interface 2400 may be utilized to define a custom gesture. For example, in one embodiment, the user interface may include a gesture name and/or an iconic representation of the gesture. In another embodiment, the iconic representation may be automatically chosen by the system, depending upon defined gesture parameters. In yet another embodiment, the user interface may contain a plurality of buttons 2402 which allow a user to save, load, copy, and/or delete custom gestures. The user interface may also contain a list 2404 of all defined custom gestures. As an option, the custom gestures may be grouped by context within the list.

In various embodiments, the user interface 2400 may contain a button 2406 to allow the user to define a custom gesture. In one embodiment, selecting button 2406 may initiate a gesture recording session. In the context of the present description, a gesture recording session refers to a period of time wherein the device monitors and records all observable user and system input. In another embodiment, selecting button 2406 may present to the user an interface with instructions before initiating a gesture recording session. Instructions may include, but are not limited to, how to record the gesture, a list of all forms of input upon which a gesture may depend, how to end the recording, and/or any other information which may assist the user. In yet another

embodiment, the user may be presented with a short count-down before the gesture recording session is initiated, to give the user time to prepare for the recording. As an option, the device may give some form of visual or auditory feedback to the user to indicate that the recording session has begun.

In various embodiments, a gesture recording session may be terminated by user input. For example, in one embodiment, a gesture recording session may be terminated by the user through a vocal command, recognized by the system. In another embodiment, a gesture recording session may be terminated by the user through a sound which exceeds a predefined volume. In yet another embodiment, a gesture recording session may be terminated by the user by performing a gesture. As an option, the termination gesture may be a reserved gesture.

In the context of the present description, a reserved gesture refers to a gesture which may not be reassigned by a user, application, or process. For example, in one embodiment, there may be a set of gestures, chosen for their simplicity, which are reserved for operations fundamental to the user experience (i.e. a gesture to cycle through active applications running in a multitasking environment, etc.).

In still another embodiment, a gesture recording session may be terminated automatically after a predefined amount of time has elapsed. As an option, in one embodiment the user may specify the amount of time before the recording session begins.

In one embodiment, after the termination of a gesture recording session, the user may be prompted to repeat the gesture one or more times. As an option, the user may not have to indicate when the gesture is complete after the first recording session. In another embodiment, the repeated performance of the gesture may be used to better define the gesture parameters. For example, in one embodiment, gesture aspects which do not appear in every performance of the gesture may be indicated to the user as potentially irrelevant. In another embodiment, the system may use each iteration to improve the recorded description of the gesture. For example, the system may calculate the probability of correct recognition, using methods previously discussed, after each performance. As an option, the user may be prompted to repeat the gesture until the calculated probability of correct recognition has exceeded a predefined threshold.

In various embodiments, the user interface 2400 may include a button 2408 to allow a user to view a depiction of the performance of the custom gesture as currently defined. For example, in one embodiment, selecting button 2408 may display an animated recreation of the gesture in the context of a wireframe model of the device. In another embodiment, different forms of user input may be represented by different colors (i.e. pressure is red, touch is blue, proximity is green, etc.). As an option, changes in contact pressure level may be represented by changes in the color representing pressure. In another embodiment, the device surfaces may be displayed flattened into a two dimensional plane. In still another embodiment, the gesture replay may also include one or more plots which depict the time evolution of various gesture inputs, such as contact pressure or proximity associated with individual contacts or implements of interaction.

In various embodiments, the user interface 2400 may include a list 2410 displaying all components of the currently defined gesture. For example, in one embodiment, list 2410 may be a nested hierarchical list, grouped by “expected implement of interaction” and input type (i.e. contact 1, contact 2, proximity 1, etc.). In another embodiment, list 2410 may visually indicate (i.e. italicized, colored, under-

81

lined, etc.) recorded gesture aspects which were determined to be potentially irrelevant to the gesture. In yet another embodiment, list **2410** may break down the input from each “expected implement of interaction” into basic input categories. Categories may include, but are not limited to, pressure, touch, surface identity, proximity, proximity location, and/or any other aspect or type of user input.

The user interface **2400** may be utilized to specifically define or modify aspects of a custom gesture. For example, in one embodiment, the user interface **2400** may include a button **2412** to edit a gesture aspect selected in list **2410**. In another embodiment, selecting button **2412** may present an interface to the user which may allow them to review and alter associated gesture aspects. This method of defining the gesture may not be as intuitive as teaching the system the gesture through repeated performance, but it does allow much greater control over the gesture aspects.

In one embodiment, the user interface **2400** may include a plurality of buttons **2414** which allow a user to copy, create, and delete gesture aspects associated with the current gesture. In another embodiment, the creation of a new gesture aspect may prompt the user to specify the input type to create, and with which “expected implement of interaction” it should be associated. As an option, a user may create a new “expected implement of interaction”.

In one embodiment, the user interface **2400** may include a collection of check boxes **2416** which allow a user to specify the context in which the custom gesture may be performed. The contexts may include, but are not limited to, universal (i.e. available at all times), text (i.e. active text field, on-screen keyboard visible, etc.), application-specific, home (i.e. application chooser, etc.), selection (i.e. an active selection of an object exists), and/or any other type of context.

When defining a custom gesture, the associated action may be established. As shown, user interface **2400** may be utilized to specify and configure the action to be associated with the present gesture. For example, in one embodiment, the user interface may include a collection of checkboxes **2418** representing different actions which may be associated with the custom gesture.

In one embodiment, the collection of actions **2418** may include a checkbox **2420** to indicate that the gesture may trigger the insertion of a text snippet, as defined in a nearby text field. In another embodiment, the user interface may include a collection of buttons **2422** which may be used to format the text snippet. As an option, the text snippet may be defined as plain text, without formatting.

In another embodiment, the collection of actions **2418** may include a checkbox **2424** to indicate that the gesture may cause an application to launch. The user interface **2400** may also include a button which allows the user to specify which application should be launched when the gesture is performed.

In another embodiment, the collection of actions **2418** may include a checkbox **2426** to indicate that the gesture may set the system volume to a specified level. As an option, the user may be able to specify whether the gesture sets the system volume or a ring volume. The user interface **2400** may also include a slider which allows the user to specify the volume to be associated with the present gesture.

In another embodiment, the collection of actions **2418** may include a checkbox **2428** to indicate that the gesture may trigger the creation of a new email message. In yet another embodiment, the user interface **2400** may include a checkbox **2430** to indicate, if the gesture is performed while an object is selected, whether the selected object should be

82

inserted into the new email message. Possible objects may include, but are not limited to, images, text, video, files, and/or any other selectable media, file, or other kind of object. In still another embodiment, the user interface **2400** may also include a checkbox **2432** to indicate that the new email message should be addressed to a particular contact. As an option, the user may be able to choose the email address from a list of the user’s contacts.

In another embodiment, the collection of actions **2418** may include a checkbox **2434** to indicate that the gesture may trigger the creation of a new SMS message. In yet another embodiment, the user interface **2400** may include checkboxes **2436** and **2438** to indicate the inclusion of a selected object and/or specific destination for the message, similar to the “new email message” action previously described. As an option, if a specific recipient is not specified, the new SMS message may be directed to the most recent SMS message sender.

In another embodiment, the collection of actions **2418** may include a checkbox **2440** to indicate that the gesture may take advantage of functionality provided by third party applications. In various embodiments, developers of third party applications may be able to provide functionality hooks that may be implemented by other applications or the operating system. For example, in one embodiment, a social networking application may allow the user to associate the custom gesture with the creation of a new posting within the social network.

In other embodiments, possible actions which may be associated with a user defined gesture may include, but are not limited to, a favorite contact (i.e. gesture displays a pop-up interface with buttons representing different methods of communicating with the contact, including but not limited to telephone, email, SMS, social networks, etc.), a predefined energy saving profile, a predefined set of application preferences, and/or any often repeated activity.

The user interface **2400** may be utilized to determine whether the custom gesture may conflict with already established gestures. For example, in various embodiments, the user interface may include a list **2442** of conflicting gestures. In one embodiment, the list of conflicts may be made up of other custom gestures, as well as system defined gestures. In another embodiment, the list may also include application specific gestures.

In yet another embodiment, items in the conflict list may be formatted to indicate their severity. For example, conflicting reserved gestures may be highlighted in red, while conflicting gestures which only exist in a single application may be slightly greyed out. In various embodiments, the conflict list may be created using pattern recognition methods previously discussed, or other methods and algorithms capable of matching patterns and/or data.

The user interface **2400** may be utilized to test a custom gesture, in accordance with one embodiment. For example, in various embodiments, the user interface may include a button **2444** which presents the user with an interface which allows them to test the custom gesture as it is currently defined. In one embodiment, the gesture testing interface may provide the user with a plurality of forms of feedback. Feedback may include, but is not limited to, current contact pressure level associated with each contact point, current touch state associated with each contact point, probability of correct gesture recognition, current gesture time, a visual representation of previous contact points, and/or any other form of user feedback.

In one embodiment, user interface **2400** may include statistics collected as a result of the gesture testing process.

83

These statistics may include, but are not limited to, number of tests run with the current gesture configuration, average probability of correct gesture recognition, best probability of correct gesture recognition, identity of next most likely identified gesture (i.e. next closest gesture), minimum gesture performance time, maximum gesture performance time, average gesture performance time, and/or any other statistic related to the testing process.

In some embodiments, user defined gestures may be recognized in any context they were intended for. In other embodiments, a user may have to perform a predefined activation gesture before using a custom gesture.

As a specific example of how custom gestures may be utilized, in one embodiment, a user may define a gesture which is comprised of a triple finger press on a top side, followed by a single finger swipe across a back interaction surface. The user may associate this gesture with a favorite contact. Upon performing this gesture, the user may be presented with a window showing a picture of the contact in addition to buttons linked to their telephone number and email address. In this way, communication may be established with this contact, at any time, with nothing more than a gesture and a button press.

The various embodiments set forth herein may be implemented in a variety of devices including, but not limited to, consumer devices, phones, cell phones, internet phones, music players, video players, cameras, social interaction devices, radios, TVs, watches, personal communication devices, electronic wallets, smart jewelry, personal computers, tablets, laptop computers, embedded systems, electronic glasses, and/or any other device that includes one or more sensors or inputs. Possible inputs may include, but are not limited to, keyboard, mouse, touchscreen(s), touchpad(s), interaction surfaces, a joystick, touchwheel, touchknob, touchbutton, touchball, trackball, scroll wheel, thumb-mouse, switch, button, wheel, knob, ball, pedal, voice recognition, audio command, audio prompt, gaze control, eye tracking, head position sensing, facial and/or gestural and/or postural expression recognition, and/or other inputs and combinations of these. Possible sensors may include, but are not limited to, range sensors, scanners, magnetometers, GPS receivers, accelerometers, cameras, depth sensors, light-field cameras, ambient light sensors, pressure sensors, infra-red (IR) sensors, UV sensors, touch and/or proximity sensor(s), grasp sensors, material sensors, chemical sensors, physical sensors, electrical sensors, biological sensors, weight sensors, force sensors, mass sensors, gas sensors, vapor sensors, particle sensors, wireless sensors, RF and other electromagnetic sensors, and/or other sensors and combinations of these.

In various embodiments, the device may include one or more different forms of displays and/or other outputs including, but not limited to, physical or other actuators, motors, tactile feedback or other tactile output, weight or mass feedback, force feedback or other force outputs, mechanical outputs, audio outputs, alarms, horns, bells, indicators, dials, meters, barcodes and/or other display patterns, vibrations, ultrasonic outputs, wireless and RF outputs, optical and light outputs, avatars, visual outputs, multiscreen displays, multilayer displays, 3D displays, holographic projections and outputs, laser displays and other laser outputs, projection systems, heads-up displays, and/or other outputs or combinations of these.

In various embodiments, the device may support one or more types of applications including, but not limited to, search applications, contacts and/or friends applications, messaging applications, telephone applications, video con-

84

ferencing applications, e-mail applications, communications applications, voice recognition applications, instant messaging (IM) applications, blog and/or blogging applications, photographic applications, shopping applications, payment applications, digital camera applications, digital video camera applications, web browsing and browser applications, digital music player applications, digital video player applications, cloud applications, office productivity applications, and/or other types of applications or combinations or multiple instances of these.

In other embodiments, different applications on the device may use one or more interface devices that may be physical interface devices or virtual interface devices including, but not limited to, touchscreens, touchpads, soft inputs, hard inputs, keyboards, buttons, knobs, sliders, switches, and/or any other kind of interface device.

In various embodiments, the device may have a common physical architecture (i.e. display, touchscreen, etc.) such that the device may be used with different applications with one or more common user interfaces with one or more common properties (i.e. easy to use, simple, intuitive, transparent, etc.).

In various embodiments, user interfaces may include one or more physical interface devices (i.e. keyboard, joysticks, buttons, sliders, switches, knobs, other hard inputs, etc.) and/or one or more virtual or soft interface devices (i.e. soft keyboard, programmable buttons, UI sliders, UI knobs, check boxes, text fields, other soft inputs, etc.).

In various embodiments, the device may implement one or more types of keyboard (i.e. soft keyboard, physical keyboard, virtual keyboard, keypad, etc.). In one embodiment, the keyboard(s) may include standard keyboard arrangements (i.e. QWERTY configurations, etc.), and/or non-standard arrangements and/or symbols on the keys (i.e. soft keys, buttons, pixels, displayed icons etc.). In another embodiment, the keyboard(s) may include a reduced number of symbols (i.e. letters, icons, soft keys, etc.) compared to the number of keys on a conventional physical keyboard. In yet another embodiment, one or more alternative keyboards may make it easier for users to select one or more symbols in the keyboard, and thus, one or more corresponding representations (i.e. letter, number, special symbol, graphics, emoticon, abbreviation, slang, acronym, etc.). In still another embodiment, one or more keyboards and their associated contents and/or layouts may be modified. For example, in one embodiment, one or more displayed symbols on the keyboard may be modified in accordance with application, application state, device state, settings (i.e. language, etc.), and/or user actions.

In various embodiments, one or more keyboards may be customized to one or more applications and/or users. For example, in one embodiment, one or more keyboard embodiments may be customized to one or more users based on factors including, but not limited to, application states, stored application history, web cookies, a word usage history (i.e. lexicography, slang, individual usage, etc.), language, country, and/or any other factor. In another embodiment, one or more keyboards may be modified to reduce the probability of user error when selecting one or more keys when using the soft keyboards.

In various embodiments, the device may have multiple functions or roles including, but not limited to, telephone, video conferencing, e-mail, instant messaging, blogging, digital photography, digital video, web browsing, digital music playing, social interaction, shopping, searching, and/or any other function or role. As an option, instructions for performing the device functions may be included in a

computer readable storage medium, or as a computer program product configured for execution by one or more processors.

In various optional embodiments, the features, capabilities, and/or technology, etc. of the tablets, mobile devices, computing devices, networks, hardware, and/or software, etc. disclosed in the following patents/applications may or may not be incorporated into any of the embodiments disclosed herein: U.S. Pat. Nos. 7,479,949; 7,748,634; US20060017692; US20100188268; US20110145692; U.S. Pat. No. 7,954,101; US20070103454; US20100210329; US20070091825; US20060013219; U.S. Pat. No. 7,916,166; US20090213205; US20070296805; US20100205148; US20100188473; U.S. Pat. Nos. 7,441,196; 7,894,641; 7,966,578; 7,479,949; U.S. Provisional Application No. 61/470,336, filed Mar. 31, 2011, titled "SYSTEM, METHOD, AND COMPUTER PROGRAM PRODUCT FOR UTILIZING IMAGE RECOGNITION TO PERFORM AN ACTION"; U.S. Provisional Application No. 61/470,391, filed Mar. 31, 2011, titled "SYSTEM, METHOD, AND COMPUTER PROGRAM PRODUCT FOR ENABLING A PERIPHERAL DEVICE TO UTILIZE FUNCTIONALITY ASSOCIATED WITH A MOBILE DEVICE"; and U.S. Provisional Application No. 61/569,213, filed Dec. 9, 2011, titled "SYSTEM, METHOD, AND COMPUTER PROGRAM PRODUCT FOR MODIFYING CONTENT." Each of the foregoing patents/applications are hereby incorporated by reference in their entirety for all purposes.

(1) U.S. patent application Ser. No. 10/188,182 (US 2003-0076306 A1), "Touch Pad For Handheld Device," filed Jul. 1, 2002; (2) U.S. patent application Ser. No. 10/722,948 (US 2005-0110768 A1), "Touch Pad For Handheld Device," filed Nov. 25, 2003; (3) U.S. patent application Ser. No. 10/643,256 (US 2005-0052425 A1), "Movable Touch Pad With Added Functionality," filed Aug. 18, 2003; (4) U.S. patent application Ser. No. 10/654,108, "Ambidextrous Mouse," filed Sep. 2, 2003; (5) U.S. patent application Ser. No. 10/840,862 (US 2006-0097991 A1), "Multipoint Touchscreen," filed May 6, 2004; (6) U.S. patent application Ser. No. 10/903,964 (US 2006-0026521 A1), "Gestures For Touch Sensitive Input Devices," filed Jul. 30, 2004; (7) U.S. patent application Ser. No. 11/038,590 (US 2006-0026535 A1), "Mode-Based Graphical User Interfaces For Touch Sensitive Input Devices" filed Jan. 18, 2005; (8) U.S. patent application Ser. No. 11/057,050 (US 2006-0181517 A1), "Display Actuator," filed Feb. 11, 2005; (9) U.S. Provisional Patent Application No. 60/658,777, "Multi-Functional Hand-Held Device," filed Mar. 4, 2005; (10) U.S. patent application Ser. No. 11/367,749 (US 2006-0197753 A1), "Multi-Functional Hand-Held Device," filed Mar. 3, 2006; and (11) U.S. patent application Ser. No. 29/281,695, "Icons, Graphical User Interfaces, and Animated Graphical User Interfaces For a Display Screen or Portion Thereof," filed Jun. 28, 2007. All of these applications are incorporated by reference herein in their entirety.

The soft keyboard embodiments may include standard (QWERTY) and/or non-standard configurations of symbols on the displayed icons of the keyboard, such as those described in U.S. patent application Ser. No. 11/459,606 (US 2007-0152978 A1), "Keyboards For Portable Electronic Devices," filed Jul. 24, 2006, and Ser. No. 11/459,615 (US 2007-0152980 A1), "Touch Screen Keyboards For Portable Electronic Devices," filed Jul. 24, 2006, the contents of which are hereby incorporated by reference in their entirety.

A quick press of the push button may disengage a lock of the touch screen or begin a process that uses gestures on the

touch screen to unlock the device, as described in U.S. patent application Ser. No. 11/322,549 (US 2007-0150842 A1), "Unlocking a Device by Performing Gestures on an Unlock Image," filed Dec. 23, 2005, which is hereby incorporated by reference in its entirety.

A touch-sensitive display in some embodiments of the touch screen may be analogous to the multi-touch sensitive tablets described in the following U.S. patents: U.S. Pat. No. 6,323,846 (Westerman et al.), U.S. Pat. No. 6,570,557 (Westerman et al.), and/or U.S. Pat. No. 6,677,932 (Westerman), and/or U.S. Patent Publication 2002/0015024 A1, each of which is hereby incorporated by reference in its entirety.

A touch-sensitive display in some embodiments of the touch screen may be as described in the following applications: (1) U.S. patent application Ser. No. 11/381,313 (US 2007-0257890 A1), "Multipoint Touch Surface Controller," filed May 2, 2006; (2) U.S. patent application Ser. No. 10/840,862 (US 2006-0097991 A1), "Multipoint Touchscreen," filed May 6, 2004; (3) U.S. patent application Ser. No. 10/903,964 (US 2006-0026521 A1), "Gestures For Touch Sensitive Input Devices," filed Jul. 30, 2004; (4) U.S. patent application Ser. No. 11/048,264 (US 2006-0026536 A1), "Gestures For Touch Sensitive Input Devices," filed Jan. 31, 2005; (5) U.S. patent application Ser. No. 11/038,590 (US 2006-0026535 A1), "Mode-Based Graphical User Interfaces For Touch Sensitive Input Devices," filed Jan. 18, 2005; (6) U.S. patent application Ser. No. 11/228,758 (US 2006-0033724 A1), "Virtual Input Device Placement On A Touch Screen User Interface," filed Sep. 16, 2005; (7) U.S. patent application Ser. No. 11/228,700 (US 2006-0053387 A1), "Operation Of A Computer With A Touch Screen Interface," filed Sep. 16, 2005; (8) U.S. patent application Ser. No. 11/228,737 (US 2006-0085757 A1), "Activating Virtual Keys Of A Touch-Screen Virtual Keyboard," filed Sep. 16, 2005; and (9) U.S. patent application Ser. No. 11/367,749 (US 2006-0197753 A1), "Multi-Functional Hand-Held Device," filed Mar. 3, 2006. All of these applications are incorporated by reference herein in their entirety.

The proximity sensor may perform as described in U.S. patent application Ser. No. 11/241,839 (US 2006-0161871 A1), "Proximity Detector In Handheld Device"; Ser. No. 11/240,788 (US 2006-0161870 A1), "Proximity Detector In Handheld Device"; Ser. No. 11/620,702 (US 2008-0167834 A1), "Using Ambient Light Sensor To Augment Proximity Sensor Output"; Ser. No. 11/586,862 (US 2007-0075965 A1), "Automated Response To And Sensing Of User Activity In Portable Devices"; and Ser. No. 11/638,251 (US 2008-0140868 A1), "Methods And Systems For Automatic Configuration Of Peripherals," which are hereby incorporated by reference in their entirety.

The accelerometer may perform as described in U.S. Patent Publication No. 20050190059, "Acceleration-based Theft Detection System for Portable Electronic Devices," and U.S. Patent Publication No. 20060017692, "Methods And Apparatuses For Operating A Portable Device Based On An Accelerometer," both of which are hereby incorporated by reference herein in their entirety.

Additional description of the online video application can be found in U.S. Provisional Patent Application No. 60/936,562, "Portable Multifunction Device, Method, and Graphical User Interface for Playing Online Videos," filed Jun. 20, 2007, and U.S. patent application Ser. No. 11/968,067 (US 2008-0320391 A1), "Portable Multifunction Device, Method, and Graphical User Interface for Playing Online Videos," filed Dec. 31, 2007, the content of which is hereby incorporated by reference in its entirety.

Processes that use gestures on the touch screen to unlock the device are described in U.S. patent application Ser. No. 11/322,549 (US 2007-0150842 A1), "Unlocking A Device By Performing Gestures On An Unlock Image," filed Dec. 23, 2005, and Ser. No. 11/322,550 (US 2007-0150826 A1), "Indication Of Progress Towards Satisfaction Of A User Input Condition," filed Dec. 23, 2005, which are hereby incorporated by reference in their entirety.

In some embodiments, a user may rearrange the icons in UI, e.g., using processes described in U.S. patent application Ser. No. 11/459,602 (US 2007-0157089 A1), "Portable Electronic Device With Interface Reconfiguration Mode," filed Jul. 24, 2006, which is hereby incorporated by reference in its entirety.

In some embodiments, UI includes a gauge (not shown) that displays an updated account usage metric for an account associated with usage of the device (e.g., a cellular phone account), as described in U.S. patent application Ser. No. 11/322,552 (US 2007-0149252 A1), "Account Information Display For Portable Communication Device," filed Dec. 23, 2005, which is hereby incorporated by reference in its entirety.

Additional description of insertion marker positioning can be found in U.S. patent application Ser. No. 11/553,436 (US 2008-0259040 A1), "Method, System, And Graphical User Interface For Positioning An Insertion Marker In A Touch Screen Display," filed Oct. 26, 2006, and U.S. Provisional Patent Application No. 60/947,382, "Portable Multifunction Device, Method, and Graphical User Interface for Adjusting an Insertion Point Marker," filed Jun. 29, 2007, and U.S. patent application Ser. No. 11/923,453 (US 2008-0165142 A1), "Portable Multifunction Device, Method, and Graphical User Interface for Adjusting an Insertion Point Marker," filed Oct. 24, 2007, the contents of which are hereby incorporated by reference herein in their entirety.

Additional description of instant messaging on portable electronic devices can be found in U.S. Provisional Patent Application Nos. 60/883,819, "Portable Electronic Device For Instant Messaging," filed Jan. 7, 2007, and 60/946,969, "Portable Electronic Device For Instant Messaging," filed Jun. 28, 2007, and U.S. patent application Ser. No. 11/848,208 (US 2008-0055269 A1), "Portable Electronic Device for Instant Messaging," filed Aug. 30, 2007, the contents of which are hereby incorporated by reference in their entirety.

Additional description of deletion gestures on portable electronic devices can be found in U.S. Provisional Patent Application Nos. 60/883,814, "Deletion Gestures On A Portable Multifunction Device," filed Jan. 7, 2007 and 60/936,755, "Deletion Gestures On A Portable Multifunction Device," filed Jun. 22, 2007, and U.S. patent application Ser. No. 11/850,642 (US 2008-0094371 A1), "Deletion Gestures on a Portable Multifunction Device," filed Sep. 5, 2007, the contents of which are hereby incorporated by reference in their entirety.

As described in U.S. patent application Ser. No. 11/322,547 (US 2007-0150830 A1), "Scrolling List With Floating Adjacent Index Symbols," filed Dec. 23, 2005; Ser. No. 11/322,551 (US 2007-0146337 A1), "Continuous Scrolling List With Acceleration," filed Dec. 23, 2005; and Ser. No. 11/322,553 (US 2007-0132789 A1), "List Scrolling In Response To Moving Contact Over List Of Index Symbols," filed Dec. 23, 2005, which are hereby incorporated by reference in their entirety, the user may scroll through the contact list using vertically upward and/or vertically downward gestures **814** on the touch screen.

Additional descriptions of word suggestion can be found in U.S. patent application Ser. No. 11/620,641 (US 2008-

0167858 A1), "Method, System, And Graphical User Interface For Providing Word Recommendations for Text Input," filed Jan. 5, 2007) and U.S. patent application Ser. No. 11/620,642 (US 2008-0168366 A1), "Method, System, And Graphical User Interface For Providing Word Recommendations," filed Jan. 5, 2007, the contents of which are hereby incorporated by reference in their entirety.

Additional description of image management can be found in U.S. Provisional Patent Application Nos. 60/883,785, "Portable Electronic Device For Photo Management," filed Jan. 6, 2007, and 60/947,118, "Portable Electronic Device For Photo Management," filed Jun. 29, 2007, and U.S. patent application Ser. No. 11/848,210 (US 2008-0052945 A1), "Portable Electronic Device For Photo Management," filed Aug. 30, 2007, the contents of which are hereby incorporated by reference in their entirety.

Additional description of a video player and manager can be found in U.S. Provisional Patent Application Nos. 60/883,784, "Video Manager For Portable Multifunction Device," filed Jan. 6, 2007, and 60/946,973, "Video Manager For Portable Multifunction Device," filed Jun. 28, 2007, and U.S. patent application Ser. No. 11/850,008 (US 2008-0055272 A1), "Video Manager For Portable Multifunction Device," filed Sep. 4, 2007, the contents of which are hereby incorporated by reference in their entirety.

Additional description of configuring and displaying widgets can be found in U.S. Provisional Patent Application No. 60/946,975, "Portable Multifunction Device, Method, and Graphical User Interface for Configuring and Displaying Widgets," filed Jun. 28, 2007, and U.S. patent application Ser. No. 11/850,010 (US 2008-0082930 A1), "Portable Multifunction Device, Method, and Graphical User Interface for Configuring and Displaying Widgets," filed Sep. 4, 2007, the content of which is hereby incorporated by reference in its entirety.

As described in U.S. patent application Ser. No. 11/322,547 (US 2007-0150830 A1), "Scrolling List With Floating Adjacent Index Symbols," filed Dec. 23, 2005, which is hereby incorporated by reference in its entirety, the user may scroll through the contact list using vertically upward and/or vertically downward gestures **2602** on the touch screen.

Additional description of the reordering of user-configurable lists can be found in U.S. Provisional Patent Application No. 60/883,808, "System And Method For Managing Lists," filed Jan. 7, 2007, and U.S. patent application Ser. No. 11/770,725 (US 2008-0165136 A1), "System and Method for Managing Lists," filed Jun. 28, 2007, the contents of which are hereby incorporated by reference in their entirety.

Additional description of missed call management can be found in U.S. Provisional Patent Application No. 60/883,782, "Telephone Call Management For A Portable Multifunction Device," filed Jan. 6, 2007, and U.S. patent application Ser. No. 11/769,694 (US 2008-0057926 A1), "Missed Telephone Call Management for a Portable Multifunction Device," filed Jun. 27, 2007, the contents of which are hereby incorporated by reference in their entirety.

Additional description of location-based dialing can be found in U.S. Provisional Patent Application No. 60/883,800, "Method, Device, And Graphical User Interface For Location-Based Dialing," filed Jan. 7, 2007, and U.S. patent application Ser. No. 11/769,692 (US 2008-0167083 A1), "Method, Device, and Graphical User Interface for Location-Based Dialing," filed Jun. 27, 2007, the contents of which are hereby incorporated by reference in their entirety.

Additional description of conference calling can be found in U.S. Provisional Patent Application No. 60/947,133,

“Portable Multifunction Device, Method, and Graphical User Interface for Conference Calling,” filed Jun. 29, 2007, and U.S. patent application Ser. No. 11/960,673 (US 2008-0168361 A1), “Portable Multifunction Device, Method, and Graphical User Interface for Conference Calling,” filed Dec. 19, 2007, the content of which is hereby incorporated by reference in its entirety.

Additional description of application switching can be found in U.S. Provisional Patent Application No. 60/883,809, “Portable Electronic Device Supporting Application Switching,” filed Jan. 7, 2007, and U.S. patent application Ser. No. 11/969,908 (US 2008-0168379 A1), “Portable Electronic Device Supporting Application Switching,” filed Jan. 6, 2008, the content of which is hereby incorporated by reference in its entirety.

Additional description of user interfaces for handling incoming calls can be found in U.S. Provisional Patent Application No. 60/883,783, “Incoming Telephone Call Management For A Portable Multifunction Device,” filed Jan. 6, 2007, and U.S. patent application Ser. No. 11/769,695 (US 2008-0055263 A1), “Incoming Telephone Call Management For A Portable Multifunction Device,” filed Jun. 27, 2007, the contents of which are hereby incorporated by reference in their entirety.

Additional description of the voicemail system can be found in U.S. Provisional Patent Application No. 60/883,799, “Voicemail Manager For Portable Multifunction Device,” filed Jan. 7, 2007; U.S. patent application Ser. No. 11/770,720 (US 2008-0055264 A1), “Voicemail Manager for Portable Multifunction Device,” filed Jun. 28, 2007; and 60/947,348, “Voicemail Set-Up on a Portable Multifunction Device,” filed Jun. 29, 2007; and U.S. patent application Ser. No. 11/961,716 (US 2008-0168353 A1), “Voicemail Set-Up on a Portable Multifunction Device,” filed Dec. 20, 2007, the contents of which are hereby incorporated by reference in their entirety.

Edit icon that when activated (e.g., by a finger tap on the icon) initiates display of a user interface for deleting emails (e.g., as described in U.S. Provisional Patent Application Nos. 60/883,814, “Deletion Gestures On A Portable Multifunction Device,” filed Jan. 7, 2007, and 60/936,755, “Deletion Gestures On A Portable Multifunction Device,” filed Jun. 22, 2007, and U.S. patent application Ser. No. 11/850,642 (US 2008-0094371 A1), “Deletion Gestures On A Portable Multifunction Device,” filed Sep. 5, 2007, the contents of which are hereby incorporated by reference in their entirety).

In some embodiments, in response to detecting a horizontal swipe gesture on a particular email message in a the list of emails messages, a process for deleting the particular email message is initiated (e.g., as described in U.S. Provisional Patent Application Nos. 60/883,814, “Deletion Gestures On A Portable Multifunction Device,” filed Jan. 7, 2007, and 60/936,755, “Deletion Gestures On A Portable Multifunction Device,” filed Jun. 22, 2007, and U.S. patent application Ser. No. 11/850,642 (US 2008-0094371 A1), “Deletion Gestures On A Portable Multifunction Device,” filed Sep. 5, 2007, the contents of which are hereby incorporated by reference in their entirety).

Additional description of an email client can be found in U.S. Provisional Patent Application No. 60/883,807, “Email Client For A Portable Multifunction Device,” filed Jan. 7, 2007, and U.S. patent application Ser. No. 11/850,630 (US 2008-0094369 A1), “Email Client For A Portable Multifunction Device,” filed Sep. 5, 2007, the content of which is hereby incorporated by reference in its entirety.

Methods for efficiently fetching email messages can be found in U.S. Provisional Patent Application No. 60/947,395, “Email Fetching System and Method in a Portable Electronic Device,” filed Jun. 29, 2007, and U.S. patent application Ser. No. 11/968,070 (US 2009-0006570 A1), “Email Fetching System and Method in a Portable Electronic Device,” filed Dec. 31, 2007, the content of which is hereby incorporated by reference in its entirety.

Methods for automatically selecting email ports and email security can be found in U.S. Provisional Patent Application No. 60/947,396, “Port Discovery and Message Delivery in a Portable Electronic Device,” filed Jun. 29, 2007, and U.S. patent application Ser. No. 11/968,076 (US 2009-0006644 A1), “Port Discovery and Message Delivery in a Portable Electronic Device,” filed Dec. 31, 2007, the content of which is hereby incorporated by reference in its entirety.

Additional description of displaying structured electronic documents (e.g., web pages) can be found in U.S. Provisional Patent Application No. 60/946,715, “Portable Electronic Device, Method, and Graphical User Interface for Displaying Structured Electronic Documents,” filed Jun. 27, 2007, and U.S. patent application Ser. No. 11/850,013 (US 2008-0094368 A1), “Portable Electronic Device, Method, and Graphical User Interface for Displaying Structured Electronic Documents,” filed Sep. 4, 2007, the content of which is hereby incorporated by reference in its entirety.

Additional description of adding windows to an application can be found in U.S. patent application Ser. No. 11/620,647 (US 2008-0168401 A1), “Method, System, And Graphical User Interface For Viewing Multiple Application Windows,” filed Jan. 5, 2007, the content of which is hereby incorporated by reference in its entirety.

Additional description of displaying inline multimedia content can be found in U.S. Provisional Patent Application No. 60/947,155, “Portable Electronic Device, Method, and Graphical User Interface for Displaying Inline Multimedia Content,” filed Jun. 29, 2007, and U.S. patent application Ser. No. 11/961,773 (US 2008-0165148 A1), “Portable Electronic Device, Method, and Graphical User Interface for Displaying Inline Multimedia Content,” filed Dec. 20, 2007, the content of which is hereby incorporated by reference in its entirety.

Additional description of interacting with user input elements can be found in U.S. Provisional Patent Application No. 60/947,127, “Portable Multifunction Device, Method, and Graphical User Interface for Interacting with User Input Elements in Displayed Content,” filed Jun. 29, 2007, and U.S. patent application Ser. No. 11/960,394 (US 2008-0165143 A1), “Portable Multifunction Device, Method, and Graphical User Interface for Interacting with User Input Elements in Displayed Content,” filed Dec. 19, 2007, the content of which is hereby incorporated by reference in its entirety.

Additional description of displaying and activating hyperlinks using interfaces can be found in U.S. patent application Ser. No. 11/620,644 (US 2008-0165133 A1), “Method, System, And Graphical User Interface For Displaying Hyperlink Information,” filed Jan. 5, 2007, and in U.S. patent application Ser. No. 11/620,646 (US 2008-0259041 A1), “Method, System, And Graphical User Interface For Activating Hyperlinks,” filed Jan. 5, 2007, the contents of which are hereby incorporated by reference in their entirety.

Additional description of translating displayed content can be found in U.S. Provisional Patent Application No. 60/946,976, “Portable Multifunction Device, Method, and Graphical User Interface for Translating Displayed Content,” filed Jun. 28, 2007, and U.S. patent application Ser.

No. 11/960,675 (US 2008-0168405 A1), "Portable Multifunction Device, Method, and Graphical User Interface for Translating Displayed Content," filed Dec. 19, 2007, the content of which is hereby incorporated by reference in its entirety.

Additional description of "rubber band-like" scrolling and translation behavior can be found in U.S. Provisional Patent Application Nos. 60/883,801, "List Scrolling And Document Translation On A Touch-Screen Display," filed Jan. 7, 2007; 60/945,858, "List Scrolling and Document Translation on a Touch-Screen Display," filed Jun. 22, 2007, and 60/946,971, "List Scrolling and Document Translation on a Touch-Screen Display," filed Jun. 28, 2007, and U.S. patent application Ser. No. 11/956,969 (US 2008-0168404 A1), "List Scrolling and Document Translation, Scaling, and Rotation on a Touch-Screen Display," filed Dec. 14, 2007, the contents of which are hereby incorporated by reference in their entirety.

Additional description of scrolling is described in U.S. patent application Ser. No. 11/322,547 (US 2007-0150830 A1), "Scrolling List With Floating Adjacent Index Symbols," filed Dec. 23, 2005; Ser. No. 11/322,551 (US 2007-0146337 A1), "Continuous Scrolling List With Acceleration," filed Dec. 23, 2005; and Ser. No. 11/322,553 (US 2007-0132789 A1), "List Scrolling In Response To Moving Contact Over List Of Index Symbols," filed Dec. 23, 2005, which are hereby incorporated by reference in their entirety.

Additional description of user interface object reconfiguration can be found in U.S. Provisional Patent Application No. 60/937,990, "Portable Multifunction Device, Method, and Graphical User Interface Supporting User Navigations of Graphical Objects on a Touch Screen Display," filed Jun. 29, 2007, and U.S. patent application Ser. No. 11/969,809 (US 2008-0165153 A1), "Portable Multifunction Device, Method, and Graphical User Interface Supporting User Navigations of Graphical Objects on a Touch Screen Display," filed Jan. 4, 2008, the content of which is hereby incorporated by reference in its entirety.

U.S. Provisional Patent Application No. 60/936,562, "Portable Multifunction Device, Method, and Graphical User Interface for Playing Online Videos," filed Jun. 20, 2007, and U.S. patent application Ser. No. 11/968,067 (US 2008-0320391 A1), "Portable Multifunction Device, Method, and Graphical User Interface for Playing Online Videos," filed Dec. 31, 2007, the content of which is hereby incorporated by reference in its entirety, describes a way that major online video content categories can be rearranged by a user to correspond to the user's preferred (favorite) categories. The teachings in that application are also applicable here to rearranging major music and/or video categories.

Cover flow mode and other image modes are described in U.S. Provisional Patent Application No. 60/843,832, "Techniques And Systems For Browsing Media Content," filed Sep. 11, 2006; U.S. patent application Ser. No. 11/519,460 (US 2008-0066016 A1), "Media Manager With Integrated Browsers," filed Sep. 11, 2006; and U.S. Provisional Patent Application No. 60/878,746 "Electronic Device With Image Based Browsing," filed Jan. 5, 2007, which are hereby incorporated by reference in their entirety.

Additional description of mode changes based on device orientation can be found in U.S. Provisional Patent Application No. 60/947,300, "Modal Change Based on Orientation of a Portable Multifunction Device," filed Jun. 29, 2007, and U.S. patent application Ser. No. 11/969,800 (US 2008-0165152 A1), "Modal Change Based on Orientation of a

Portable Multifunction Device," filed Jan. 4, 2008, the content of which is hereby incorporated by reference in its entirety.

Additional description of portrait-landscape rotation heuristics can be found in U.S. Provisional Patent Application No. 60/947,132, "Portrait-Landscape Rotation Heuristics for a Portable Multifunction Device," filed Jun. 29, 2007, and U.S. patent application Ser. No. 11/960,671 (US 2008-0165144 A1), "Portrait-Landscape Rotation Heuristics for a Portable Multifunction Device," filed Dec. 19, 2007, the content of which is hereby incorporated by reference in its entirety.

Additional description of adaptive user interface displays can be found in U.S. Provisional Patent Application No. 60/937,992, "Portable Multifunction Device, Method, and Graphical User Interface for Displaying User Interface Objects Adaptively," filed Jun. 29, 2007, and U.S. patent application Ser. No. 11/961,760 (US 2008-0165147 A1), "Portable Multifunction Device, Method, and Graphical User Interface for Displaying User Interface Objects Adaptively," filed Dec. 20, 2007, the content of which is hereby incorporated by reference in its entirety.

Additional description of artwork can be found in U.S. Provisional Patent Application No. 60/883,818, "Creating Digital Artwork Based On Content File Metadata," filed Jan. 7, 2007, and U.S. patent application Ser. No. 11/960,674 (US 2008-0168365 A1), "Creating Digital Artwork Based On Content File Metadata," filed Dec. 19, 2007, the content of which is hereby incorporated by reference in its entirety.

Additional description of positioning a slider icon can be found in U.S. Provisional Patent Application No. 60/947,304, "Positioning a Slider Icon on a Portable Multifunction Device," filed Jun. 29, 2007, and U.S. patent application Ser. No. 11/968,064 (US 2008-0168395 A1), "Positioning a Slider Icon on a Portable Multifunction Device," filed Dec. 31, 2007, the content of which is hereby incorporated by reference in its entirety.

Additional description of word suggestion can be found in U.S. patent application Ser. No. 11/620,641 (US 2008-0167858 A1), "Method And System For Providing Word Recommendations For Text Input," filed Jan. 5, 2007, and U.S. patent application Ser. No. 11/620,642 (US 2008-0168366 A1), "Method, System, And Graphical User Interface For Providing Word Recommendations," filed Jan. 5, 2007, the contents of which are hereby incorporated by reference in their entirety.

Additional description of calendars can be found in U.S. Provisional Patent Application No. 60/883,820, "System And Method For Viewing And Managing Calendar Entries," filed Jan. 7, 2007, and U.S. patent application Ser. No. 11/969,786 (US 2008-0165151 A1), "System and Method for Viewing And Managing Calendar Entries," filed Jan. 4, 2008, the content of which is hereby incorporated by reference in its entirety.

Additional description of inputting date and time information can be found in U.S. Provisional Patent Application No. 60/947,146, "System, Method, and Graphical User Interface for Inputting Date and Time Information on a Portable Multifunction Device," filed Jun. 29, 2007, and U.S. patent application Ser. No. 11/968,051 (US 2008-0165149 A1), "System, Method, and Graphical User Interface for Inputting Date and Time Information on a Portable Multifunction Device," filed Dec. 31, 2007, the content of which is hereby incorporated by reference in its entirety.

Additional description of user created widgets can be found in U.S. Provisional Patent Application Nos. 60/883,805, "Web Clip Widgets On A Portable Multifunction

Device,” filed Jan. 7, 2007, and 60/946,712, “Web Clip Widgets on a Portable Multifunction Device,” filed Jun. 27, 2007, and U.S. patent application Ser. No. 11/850,011 (US 2008-0055273 A1), “Web Clip Widgets On a Portable Multifunction Device,” filed Sep. 4, 2007, the contents of which are hereby incorporated by reference in their entirety.

Additional description of providing maps and directions can be found in U.S. Provisional Patent Application No. 60/936,725, “Portable Multifunction Device, Method, and Graphical User Interface for Providing Maps and Directions,” filed Jun. 22, 2007, and U.S. patent application Ser. No. 11/969,211 (US 2008-0168396 A1), “Portable Multifunction Device, Method, and Graphical User Interface for Providing Maps and Directions,” filed Jan. 3, 2008, the content of which is hereby incorporated by reference in its entirety.

Additional description of displaying notification information for missed communications can be found in U.S. Provisional Patent Application No. 60/883,804, “System And Method For Displaying Communication Notifications,” filed Jan. 7, 2007 and U.S. patent application Ser. No. 11/770,718 (US 2008-0220752 A1), “Portable Multifunction Device, Method, and Graphical User Interface for Managing Communications Received While in a Locked State,” filed Jun. 28, 2007, the contents of which are hereby incorporated by reference in their entirety.

Additional description of methods for silencing a portable device can be found in U.S. Provisional Patent Application No. 60/883,802, “Portable Electronic Device With Alert Silencing,” filed Jan. 7, 2007 and U.S. patent application Ser. No. 11/770,727 (US 2008-0165022 A1), “Portable Electronic Device with Alert Silencing,” filed Jun. 28, 2007, the contents of which are hereby incorporated by reference in their entirety.

Additional description of methods for turning off a portable device can be found in U.S. Provisional Patent Application No. 60/883,786, “Power-Off Methods For Portable Electronic Devices,” filed Jan. 6, 2007, and U.S. patent application Ser. No. 11/770,722 (US 2008-0168290 A1), “Power-Off Methods For Portable Electronic Devices,” filed Jun. 28, 2007, the contents of which are hereby incorporated by reference in their entirety.

Additional description of determining a cursor position from a finger contact can be found in U.S. Provisional Patent Application No. 60/946,716, “Methods for Determining a Cursor Position from a Finger Contact with a Touch Screen Display,” filed Jun. 27, 2007, and U.S. patent application Ser. No. 11/850,015 (US 2008-0094356 A1), “Methods for Determining a Cursor Position from a Finger Contact with a Touch Screen Display,” filed Sep. 4, 2007, the content of which is hereby incorporated by reference in its entirety.

Additional description of the horizontal and vertical bars can be found in U.S. Provisional Patent Application No. 60/947,386, “Portable Electronic Device, Method, and Graphical User Interface for Displaying Electronic Documents and Lists,” filed Jun. 29, 2007, and U.S. patent application Ser. No. 11/968,059 (US 2008-0168349 A1), “Portable Electronic Device, Method, and Graphical User Interface for Displaying Electronic Documents and Lists,” filed Dec. 31, 2007, the content of which is hereby incorporated by reference in its entirety.

Additional description of gestures can be found in U.S. Provisional Patent Application Nos. 60/883,817, “Portable Electronic Device Performing Similar Operations For Different Gestures,” filed Jan. 7, 2007, and 60/946,970, “Screen Rotation Gestures on a Portable Multifunction Device,” filed Jun. 28, 2007, and U.S. patent application Ser. No. 11/850,

638 (US 2008-0094370 A1), “Portable Electronic Device Performing Similar Operations For Different Gestures,” filed Sep. 5, 2007, and Ser. No. 11/960,667 (US 2008-0211778 A1), “Screen Rotation Gestures on a Portable Multifunction Device,” filed Dec. 19, 2007, the contents of which are hereby incorporated by reference in their entirety.

Additional description of interpreting a finger gesture can be found in U.S. Provisional Patent Application No. 60/946,977, “Portable Multifunction Device, Method, and Graphical User Interface for Interpreting a Finger Gesture on a Touch Screen Display,” filed Jun. 28, 2007, and U.S. patent application Ser. No. 11/969,796 (US 2008-0165160 A1), “Portable Multifunction Device, Method, and Graphical User Interface for Interpreting a Finger Gesture on a Touch Screen Display,” filed Jan. 4, 2008, the content of which is hereby incorporated by reference in its entirety.

Additional description of interpreting a finger swipe gesture can be found in U.S. Provisional Patent Application No. 60/947,140, “Portable Multifunction Device, Method, and Graphical User Interface for Interpreting a Finger Swipe Gesture,” filed Jun. 29, 2007, and U.S. patent application Ser. No. 11/961,700 (US 2008-0165145 A1), “Portable Multifunction Device, Method, and Graphical User Interface for Interpreting a Finger Swipe Gesture,” filed Dec. 20, 2007, the content of which is hereby incorporated by reference in its entirety.

Additional description of heuristics can be found in U.S. Provisional Patent Application No. 60/937,991, “Touch Screen Device, Method, and Graphical User Interface for Determining Commands by Applying Heuristics,” filed Jun. 29, 2007, and U.S. patent application Ser. No. 11/850,635 (US 2008-0122796 A1), “Touch Screen Device, Method, and Graphical User Interface for Determining Commands by Applying Heuristics,” filed Sep. 5, 2007, the content of which is hereby incorporated by reference in its entirety.

Additional description of soft keyboards can be found in U.S. Provisional Patent Application No. 60/946,714, “Portable Multifunction Device with Soft Keyboards,” filed Jun. 27, 2007, and U.S. patent application Ser. No. 11/961,663 (US 2008-0098331 A1), “Portable Multifunction Device with Soft Keyboards,” filed Dec. 20, 2007, the content of which is hereby incorporated by reference in its entirety.

Additional description of keyboards can be found in U.S. Provisional Patent Application No. 60/883,806, “Soft Keyboard Display For A Portable Multifunction Device,” filed Jan. 7, 2007, and U.S. patent application Ser. No. 11/850,641 (US 2008-0082934 A1), “Soft Keyboard Display For A Portable Multifunction Device,” filed Sep. 5, 2007, the content of which is hereby incorporated by reference in its entirety.

Additional description of airplane mode indicators can be found in U.S. Provisional Patent Application No. 60/947,315, “Airplane Mode Indicator on a Portable Multifunction Device,” filed Jun. 29, 2007, and U.S. patent application Ser. No. 11/961,743 (US 2008-0165146 A1), “Airplane Mode Indicator on a Portable Multifunction Device,” filed Dec. 20, 2007, the content of which is hereby incorporated by reference in its entirety.

Additional description of dimming techniques can be found in U.S. Provisional Patent Application No. 60/883,821, “Portable Electronic Device With Auto-Dim Timers,” filed Jan. 7, 2007, and U.S. patent application Ser. No. 11/960,677 (US 2008-0218535 A1), “Portable Electronic Device With Auto-Dim Timers,” filed Dec. 19, 2007, the content of which is hereby incorporated by reference in its entirety.

Additional description of settings-related techniques can be found in U.S. Provisional Patent Application No. 60/883, 812, "Portable Electronic Device With A Global Setting User Interface," filed Jan. 7, 2007, and U.S. patent application Ser. No. 11/960,669 (US 2008-0222545 A1), "Portable Electronic Device With A Global Setting User Interface," filed Dec. 19, 2007, the content of which is hereby incorporated by reference in its entirety.

In accordance with various embodiments, a toolbox window is contemplated to have the functionality similar to that set forth in U.S. Pat. No. 7,600,193 to Gunderson entitled "A METHOD OF TRACKING DUAL MODE DATA OBJECTS USING RELATED THUMBNAI LS AND TOOL ICONS IN A PALETTE WINDOW," the disclosure of which is wholly incorporated by reference herein.

U.S. patent application titled "Video Conferencing System Transcoder", Ser. No. 11/252,238 (US 2006-0087553 A1), which was filed Oct. 17, 2005, whose inventors are Michael L. Kenoyer and Michael V. Jenkins, is hereby incorporated by reference in its entirety as though fully and completely set forth herein.

Similarly, the conference may be a videoconference, and the videoconference may be established according to any of a variety of methods, e.g., the one described in patent application Ser. No. 11/252,238 (US 2006-0087553 A1), which was incorporated by reference above.

A proximity sensor may perform as described in U.S. patent application Ser. No. 11/241,839 (US 2006-0161871 A1), "Proximity Detector In Handheld Device," filed Sep. 30, 2005; Ser. No. 11/240,788 (US 2006-0161870 A1), "Proximity Detector In Handheld Device," filed Sep. 30, 2005; Ser. No. 11/620,702 (US 2008-0167834 A1), "Using Ambient Light Sensor To Augment Proximity Sensor Output"; Ser. No. 11/586,862 (US 2007-0075965 A1), "Automated Response To And Sensing Of User Activity In Portable Devices," filed Oct. 24, 2006; and Ser. No. 11/638,251 (US 2008-0140868 A1), "Methods And Systems For Automatic Configuration Of Peripherals," which are hereby incorporated by reference in their entirety.

In some embodiments, a user may rearrange the icons in UI, e.g., using processes described in U.S. patent application Ser. No. 11/459,602 (US 2007-0157089 A1), "Portable Electronic Device With Interface Reconfiguration Mode," filed Jul. 24, 2006, which is hereby incorporated by reference in its entirety. For example, a user may move application icons in and out of tray 408 using finger gestures.

While various embodiments have been described above, it should be understood that they have been presented by way of example only, and not limitation. Thus, the breadth and scope of a preferred embodiment should not be limited by any of the above-described exemplary embodiments, but should be defined only in accordance with the following claims and their equivalents.

What is claimed is:

1. A non-transitory computer-readable media storing computer instructions that; when executed by at least one processor of a mobile device including a touch screen, a memory, and an actuator coupled to the at least one processor; cause the mobile device to:

display indicia associated with an application, utilizing the touch screen;

when a first duration of a touch being applied to the touch screen is detected as ceasing in connection with the indicia, perform an operation;

when a second duration of the touch, that is different than the first duration of the touch, being applied to the touch screen is detected in connection with the indicia

after the first duration is detected without the ceasing, output feedback that is perceptible by touch, utilizing the actuator;

when the second duration of the touch being applied to the touch screen is detected in connection with the indicia after the first duration of the touch is detected without the ceasing, display at least one menu including a plurality of particular actions;

when a selection touch being applied to the touch screen is detected in connection with at least one of the particular actions of the at least one menu after the second duration of the touch being applied to the touch screen is detected in connection with the indicia after the first duration of the touch is detected without the ceasing, perform the at least one particular action; and when a slide or swipe gesture being applied to the touch screen is detected after the second duration of the touch being applied to the touch screen is detected in connection with the indicia after the first duration of the touch is detected without the ceasing, change at least one aspect of the display of the at least one menu.

2. The non-transitory computer-readable media of claim 1, further including instructions that, when executed by the at least one processor, cause the mobile device to operate such that the particular actions are associated with the application.

3. The non-transitory computer-readable media of claim 1, further including instructions that, when executed by the at least one processor, cause the mobile device to operate such that the indicia includes a date hyperlink, the application includes a calendar application, and the particular actions include a create action associated with the calendar application.

4. The non-transitory computer-readable media of claim 1, further including instructions that, when executed by the at least one processor, cause the mobile device to operate such that the indicia includes a web hyperlink, the application includes a web browser application, and the particular actions include an open action and a copy action utilizing the web browser application.

5. The non-transitory computer-readable media of claim 1, further including instructions that, when executed by the at least one processor, cause the mobile device to operate such that the indicia includes at least one hyperlinked aspect of a contact, and the particular actions include a first communication type action and a second communication type action.

6. The non-transitory computer-readable media of claim 1, further including instructions that, when executed by the at least one processor, cause the mobile device to operate such that the indicia includes a physical address hyperlink, the application includes a navigation application, and the particular actions include showing a physical address utilizing the navigation application.

7. The non-transitory computer-readable media of claim 1, further including instructions that, when executed by the at least one processor, cause the mobile device to operate such that the indicia includes media, the application includes a media application, and the particular actions include a play action associated with the media application.

8. The non-transitory computer-readable media of claim 1, further including instructions that, when executed by the at least one processor, cause the mobile device to operate such that the indicia includes an e-mail, the application includes an e-mail application, and the particular actions include a reply action and a forward action associated with the e-mail application.

97

9. The non-transitory computer-readable media of claim 1, further including instructions that, when executed by the at least one processor, cause the mobile device to operate such that, when the second duration of the touch being applied to the touch screen is detected in connection with the indicia after the first duration of the touch is detected without the ceasing, the at least one menu is displayed along with the indicia or information associated therewith.

10. The non-transitory computer-readable media of claim 9, further including instructions that, when executed by the at least one processor, cause the mobile device to operate such that the at least one menu is displayed along with the indicia.

11. The non-transitory computer-readable media of claim 9, further including instructions that, when executed by the at least one processor, cause the mobile device to operate such that the at least one menu is displayed along with the information associated with the indicia.

12. The non-transitory computer-readable media of claim 9, further including instructions that, when executed by the at least one processor, cause the mobile device to operate such that, when the slide or swipe gesture being applied to the touch screen is detected after the second duration of the touch being applied to the touch screen is detected in connection with the indicia after the first duration of the touch is detected without the ceasing, the indicia or information associated therewith is re-sized.

13. The non-transitory computer-readable media of claim 1, further including instructions that, when executed by the at least one processor, cause the mobile device to operate such that the first duration and the second duration of the touch are detected as part of the same gesture.

14. The non-transitory computer-readable media of claim 13, further including instructions that, when executed by the at least one processor, cause the mobile device to operate such that the slide or swipe gesture is capable of being part of the same gesture.

15. The non-transitory computer-readable media of claim 1, further including instructions that, when executed by the at least one processor, cause the mobile device to operate such that the at least one aspect of the display of the at least one menu is changed by ceasing display of the at least one menu.

16. A mobile device, comprising:

a touch screen;

an actuator;

at least one processor;

memory configured to store an application; and

one or more programs, wherein the one or more programs are stored in the memory and configured to be executed by the at least one processor, the one or more programs including instructions to:

display indicia, utilizing the touch screen;

when a first duration of a touch being applied to the touch screen is detected as ceasing in connection with the indicia, perform an operation;

when a second duration of the touch, that is different than the first duration of the touch, being applied to the touch screen is detected in connection with the indicia after the first duration is detected without the ceasing, output feedback that is perceptible by touch, utilizing the actuator;

when the second duration of the touch being applied to the touch screen is detected in connection with the indicia after the first duration of the touch is detected without the ceasing, display at least one menu including a plurality of particular actions;

98

when a selection touch being applied to the touch screen is detected in connection with at least one of the particular actions of the at least one menu after the second duration of the touch being applied to the touch screen is detected in connection with the indicia after the first duration of the touch is detected without the ceasing, perform the at least one particular action; and

when a slide or swipe gesture being applied to the touch screen is detected after the second duration of the touch being applied to the touch screen is detected in connection with the indicia after the first duration of the touch is detected without the ceasing, change at least one aspect of the display of the at least one menu.

17. The mobile device of claim 16, wherein the mobile device is configured such that: the indicia includes a hyperlink displayed as part of a first web page where the hyperlink identifies a second web page; the operation includes displaying one or more components of the second web page; the at least one particular action is applied to a web address associated with the hyperlink of the first web page; and displayed with the at least one menu is at least a portion of the second web page, such that at least the at least portion of the second web page is displayed in at least one first virtual display layer which appears above at least one second virtual display layer that includes at least a portion of the first web page that is at least partially visible, where the at least portion of the first web page of the at least one second virtual display layer is altered to appear at a first depth that is greater than a second depth of the at least portion of the second web page of the at least one first virtual display layer.

18. The mobile device of claim 17, wherein the mobile device is configured to, when the at least one menu is displayed, a movement of the touch is detected in a first direction for a first distance, and an end of the touch is not detected: display movement, in the first direction, of the at least portion of the second web page and the at least one menu as a function of the movement of the touch detected in the first direction, and display a decrease in a size of the at least portion of the second web page as a function of the movement of the touch detected in the first direction.

19. The mobile device of claim 18, wherein the mobile device is configured such that the decrease in the size of the at least portion of the second web page is displayed while not displaying a decrease in a size of the at least one menu.

20. The mobile device of claim 18, wherein the mobile device is configured such that the display of the movement in the first direction and the display of the decrease in the size are reverted when the end of the touch is detected.

21. The mobile device of claim 18, wherein the mobile device is configured to, when the at least one menu is displayed, the movement of the touch is detected in a second direction for less than the first distance after the movement of the touch is detected in the first direction, and the end of the touch is not detected: display movement, in the second direction, of the at least portion of the second web page and the at least one menu as a function of the movement of the touch detected in the second direction, and display an increase in the size of the at least portion of the second web page as a function of the movement of the touch detected in the second direction.

22. The mobile device of claim 21, wherein the mobile device is configured such that the display of the movement in the second direction and the display of the increase in the size are continued when the end of the touch is detected.

23. The mobile device of claim 18, wherein the mobile device is configured such that the display of the movement and the decrease in the size is not a function of a length of the first distance.

24. The mobile device of claim 18, wherein the mobile device is configured to, when the at least one menu is displayed, the movement of the touch is detected in a second direction for a second distance, and the end of the touch is not detected: display movement, in the second direction, of the at least portion of the second web page and the at least one menu as a function of the movement of the touch detected in the second direction, and display a decrease in a size of the at least portion of the second web page as a function of the movement of the touch detected in the second direction.

25. The mobile device of claim 24, wherein the mobile device is configured such that the display of the decrease in the size of the at least portion of the second web page as the function of the movement of the touch detected in the second direction, is also a function of a length of the second distance.

26. The mobile device of claim 24, wherein the mobile device is configured such that the display of the decrease in the size of the at least portion of the second web page as the function of the movement of the touch detected in the second direction, is also a function of a length of the second distance, by not displaying further decrease in the size when the second distance is greater than a predetermined length.

27. The mobile device of claim 24, wherein the mobile device is configured such that the decrease in the size of the at least portion of the second web page is displayed as the function of the movement of the touch detected in the second direction, while not displaying a change in a size of the at least one menu.

28. The mobile device of claim 24, wherein the mobile device is configured such that the display of the movement, in the second direction, of the at least portion of the second web page and the decrease in the size of the at least portion of the second web page as the function of the movement of the touch detected in the second direction, are reverted when the end of the touch is detected.

29. The mobile device of claim 24, wherein the mobile device is configured such that the display of the movement, in the second direction, of the at least portion of the second web page and the decrease in the size of the at least portion of the second web page as the function of the movement of the touch detected in the second direction, are reverted when the end of the touch is detected while the second distance is detected to be less than a predetermined length.

30. The mobile device of claim 29, wherein the mobile device is configured to cease the display of the at least portion of the second web page when the end of the touch is detected while the second distance is detected to be greater than the predetermined length.

31. The mobile device of claim 24, wherein the mobile device is configured to cease display of the at least one menu when the second distance is detected to be greater than a predetermined length.

32. The mobile device of claim 18, wherein the mobile device is configured to, when the at least one menu is displayed, the movement of the touch is detected in a second direction for a second distance that is less than a first predetermined length, and the end of the touch is not detected: display movement, in the second direction, of the at least portion of the second web page and the at least one menu as a function of the movement of the touch detected in the second direction, and display a decrease in a size of

the at least portion of the second web page as a function of the movement of the touch detected in the second direction.

33. The mobile device of claim 32, wherein the mobile device is configured such that the display of the movement in the second direction and the display of the decrease in the size are reverted when the end of the touch is detected, and the mobile device is configured to, when the at least one menu is displayed, the movement of the touch is detected in the first direction for less than the second distance after the movement of the touch is detected in the second direction, and the end of the touch is not detected: display movement, in the first direction, of the at least portion of the second web page and the at least one menu as a function of the movement of the touch detected in the first direction, and display an increase in the size of the at least portion of the second web page as a function of the movement of the touch detected in the first direction, such that the display of the movement in the first direction and the display of the increase in the size are continued when the end of the touch is detected.

34. The mobile device of claim 32, wherein the mobile device is configured to, when the at least one menu is displayed, the movement of the touch is detected in the first direction for less than the second distance after the movement of the touch is detected in the second direction, and the end of the touch is not detected: display movement, in the first direction, of the at least portion of the second web page and the at least one menu as a function of the movement of the touch detected in the first direction, and display an increase in the size of the at least portion of the second web page as a function of the movement of the touch detected in the first direction while not displaying a change in the size of the at least one menu.

35. The mobile device of claim 34, wherein the mobile device is configured such that the display of the movement in the first direction and the display of the increase in the size are continued when the end of the touch is detected.

36. The mobile device of claim 32, wherein the mobile device is configured to, when the at least one menu is displayed, the movement of the touch is detected in the second direction for a third distance that is greater than the first predetermined length, and the end of the touch is not detected: display a decrease in a size of the at least one menu while fading out the at least one menu, until the display of the at least one menu is ceased.

37. The mobile device of claim 36, wherein the mobile device is configured such that the display of the decrease in the size and the fade out are reverted when the end of the touch is detected, for re-displaying the at least one menu.

38. The mobile device of claim 36, wherein the mobile device is configured to, when the movement of the touch is detected in the first direction for less than the third distance after the movement of the touch is detected in the second direction, and the end of the touch is not detected: display an increase in the size of the at least one menu while fading in the at least one menu, until the at least one menu is re-displayed.

39. The mobile device of claim 36, wherein the mobile device is configured to, when the at least one menu is displayed, the movement of the touch is detected in the second direction for a fourth distance that is greater than a second predetermined length that is greater than the first predetermined length, and the end of the touch is detected: cease display of the at least one menu, cease display of the at least portion of the second web page, and display the at least portion of the first web page without being altered.

40. The mobile device of claim 39, wherein:

101

the mobile device is configured to, after detecting the end of the touch and during display of the at least one menu, the at least portion of the second web page, and the at least portion of the first web page: detect another touch, where the mobile device is configured to:

when: the first duration of the another touch is detected, a movement of the another touch is detected in the first direction for a fifth distance, and the end of the another touch is not detected: display movement, in the first direction, of the at least portion of the second web page and the at least one menu as a function of the movement of the another touch detected in the first direction, and display a decrease in a size of the at least portion of the second web page as a function of the movement of the another touch detected in the first direction while not displaying a change in a size of the at least one menu, such that the display of the movement in the first direction and the display of the decrease in the size are reverted when the end of the another touch is detected;

when: the first duration of the another touch is detected, the movement of the another touch is detected in the second direction for less than the fifth distance after the movement of the another touch is detected in the first direction, and the end of the another touch is detected: display movement, in the second direction, of the at least portion of the second web page and the at least one menu as a function of the movement of the another touch detected in the second direction, and display an increase in the size of the at least portion of the second web page as a function of the movement of the another touch detected in the second direction while not displaying a change in the size of the at least one menu, such that the display of the movement in the second direction and the display of the increase in the size are continued when the end of the another touch is detected;

when: the first duration of the another touch is detected, the movement of the another touch is detected in the second direction for a sixth distance that is less than the first predetermined length, and the end of the another touch is not detected: display movement, in the second direction, of the at least portion of the second web page and the at least one menu as a function of the movement of the another touch detected in the second direction, and display a decrease in a size of the at least portion of the second web page as a function of the movement of the another touch detected in the second direction while not displaying a change in a size of the at least one menu, such that the display of the movement in the second direction and the display of the decrease in the size are reverted when the end of the another touch is detected;

when: the first duration of the another touch is detected, the movement of the another touch is detected in the first direction for less than the sixth distance after the movement of the another touch is detected in the second direction, and the end of the another touch is not detected: display movement, in the first direction, of the at least portion of the second web page and the at least one menu as a function of the movement of the another touch detected in the first direction, and display an increase in the size of the at least portion of the second web page as a function of the movement of the another touch detected in the first direction while not displaying a change in the size of the at least one menu, such that the display of the movement in the first direction and

102

the display of the increase in the size are continued when the end of the another touch is detected;

when: the first duration of the another touch is detected, the movement of the another touch is detected in the second direction for a seventh distance that is greater than the first predetermined length, and the end of the another touch is not detected: display a decrease in a size of the at least one menu while fading out the at least one menu, until the display of the at least one menu is ceased, such that the display of the decrease in the size and the fade out are reverted when the end of the another touch is detected, for re-displaying the at least one menu; and

when: the first duration of the another touch is detected, the movement of the another touch is detected in the first direction after the movement of the another touch is detected in the second direction for less than the seventh distance, and the end of the another touch is not detected: display an increase in the size of the at least one menu while fading in the at least one menu, until the at least one menu is re-displayed.

41. The mobile device of claim **40**, wherein the mobile device is configured to, after detecting the end of the touch and during display of the at least one menu, the at least portion of the second web page, and the at least portion of the first web page, detect another touch, where the mobile device is configured to, when the second duration of the another touch is detected, a movement of the another touch is detected in the second direction for an eighth distance that is greater than the second predetermined length, and the end of the another touch is detected: cease display of the at least one menu, cease display of the at least portion of the second web page, and display the at least portion of the first web page without being altered.

42. The mobile device of claim **18**, wherein the mobile device is configured such that the display of the movement, in the first direction, of the at least portion of the second web page is displayed without scrolling.

43. The mobile device of claim **18**, wherein the mobile device is configured such that the display of the movement, in the first direction, of the at least portion of the second web page is displayed by moving an entirety of contents of the at least one first virtual display layer.

44. The mobile device of claim **17**, wherein the mobile device is configured to, when the at least one menu is displayed, a movement of the touch is not detected, and an end of the touch is detected: avoid, in response, display of any further change to the at least one menu and the at least portion of the second web page.

45. The mobile device of claim **17**, wherein the mobile device is configured to, after detecting an end of the touch and during display of the at least one menu, the at least portion of the second web page, and the at least portion of the first web page: detect another touch, where the mobile device is configured to, when: the second duration of the another touch is detected at a location on the touch screen that corresponds to at least part of the first web page or at least part of the second web page, a movement of the another touch is not detected, and an end of the another touch is detected: avoid, in response, display of any further change to the at least one menu, the at least portion of the second web page, and the at least portion of the first web page.

46. The mobile device of claim **17**, wherein the mobile device is configured to, after detecting an end of the touch and during display of the at least one menu, the at least portion of the second web page, and the at least portion of the first web page: detect another touch, where the mobile

103

device is configured to, when the first duration of the another touch is detected at a location on the touch screen that corresponds to at least part of the first web page, a movement of the another touch is not detected, and an end of the another touch is detected: cease display of the at least one menu, cease display of the at least portion of the second web page, and display the at least portion of the first web page without being altered.

47. The mobile device of claim 17, wherein the mobile device is configured to, after detecting an end of the touch and during display of the at least one menu, the at least portion of the second web page, and the at least portion of the first web page: detect another touch, where the mobile device is configured to, when the first duration of the another touch is detected at a location on the touch screen that corresponds to at least part of the second web page, a movement of the another touch is not detected, and an end of the another touch is detected: output additional feedback that is perceptible by touch and differs in at least one aspect as compared to the feedback, cease display of the at least one menu, and display an enlargement of the display of the at least portion of the second web page so as to replace display of one or more components of the first web page with display of the one or more components of the second web page.

48. The mobile device of claim 17, wherein the mobile device is configured such that the at least one aspect of the display of the at least one menu is changed by moving the at least one menu and the at least portion of the second web page.

49. The mobile device of claim 17, wherein the mobile device is configured such that the at least one aspect of the display of the at least one menu is changed by ceasing display of the at least one menu and not ceasing the at least portion of the second web page.

50. The mobile device of claim 17, wherein the mobile device is configured such that the operation includes displaying the one or more components of the second web page without displaying the first web page, and the particular actions include: sending the web address associated with the hyperlink of the first web page, and copying the web address associated with the hyperlink of the first web page.

51. The mobile device of claim 17, wherein the mobile device is configured such that the at least one aspect of the display of the at least one menu is changed by moving the at least one menu and the at least portion of the second web page together, where the at least one menu is included in the at least one first virtual display layer and spaced from the at least one menu.

52. The mobile device of claim 17, wherein the mobile device is configured such that the at least one aspect of the display of the at least one menu is changed by ceasing display of the at least one menu and displaying one or more components of the first web page without displaying the second web page.

53. The mobile device of claim 18, wherein the mobile device is configured such that the display of the movement in the first direction and the display of the decrease in the size are dynamically updated during and based on continued detection of the movement of the touch in the first direction for the first distance.

54. The mobile device of claim 17, wherein the mobile device is configured such that the at least one aspect of the display of the at least one menu is changed by moving the at least one menu and the at least portion of the second web page together when the slide or swipe gesture is in a first direction, and moving the at least portion of the second web

104

page without moving the at least one menu when the slide or swipe gesture is in a second direction.

55. The mobile device of claim 16, wherein the mobile device is configured such that the at least one aspect of the display of the at least one menu is conditionally changed, based on a location of the slide or swipe gesture.

56. The mobile device of claim 16, wherein the mobile device is configured such that the at least one aspect of the display of the at least one menu is conditionally changed, based on whether a starting location of the slide or swipe gesture is at an edge of touch screen.

57. The mobile device of claim 16, wherein the mobile device is configured such that the at least one aspect of the display of the at least one menu is conditionally changed, based on whether a starting location of the slide or swipe gesture is at least adjacent an edge of touch screen.

58. The mobile device of claim 16, wherein the mobile device is configured such that the at least one aspect of the display of the at least one menu is conditionally changed, based on a direction of the slide or swipe gesture.

59. The mobile device of claim 16, wherein the mobile device is configured such that the at least one aspect of the display of the at least one menu is conditionally changed, based on a distance of the slide or swipe gesture.

60. The mobile device of claim 16, wherein the mobile device is configured such that the at least one aspect of the display of the at least one menu includes a location of the at least one menu.

61. The mobile device of claim 16, wherein the mobile device is configured such that the at least one aspect of the display of the at least one menu includes a visibility of the at least one menu.

62. The mobile device of claim 16, wherein the mobile device is configured such that the at least one aspect of the display of the at least one menu includes a highlighting on the at least one menu.

63. The mobile device of claim 16, wherein the mobile device is configured such that the at least one aspect of the display of the at least one menu is changed by moving the at least one menu.

64. The mobile device of claim 16, wherein the mobile device is configured such that the at least one aspect of the display of the at least one menu is changed by ceasing display of the at least one menu.

65. The mobile device of claim 16, wherein the mobile device is configured such that the at least one aspect of the display of the at least one menu is changed by moving the at least one menu while the slide or swipe gesture is detected to be less than a predetermined distance and ceasing the display of the at least one menu when the slide or swipe gesture is detected to be greater than the predetermined distance.

66. The mobile device of claim 16, wherein the mobile device is configured such that the at least one aspect of the display of the at least one menu is changed by ceasing display of the at least one menu and displaying at least one other menu for multi-tasking.

67. The mobile device of claim 16, wherein the mobile device is configured such that the at least one aspect of the display of the at least one menu is changed by ceasing display of the at least one menu and displaying an interface for selecting among a plurality of active applications.

68. The mobile device of claim 16, wherein the mobile device is configured such that the at least one aspect of the display of the at least one menu is changed by moving the at least one menu while the slide or swipe gesture is detected to be in a downward direction and to be less than a

105

predetermined distance and ceasing the display of the at least one menu when the slide or swipe gesture is detected to be in the downward direction and to be greater than the predetermined distance.

69. The mobile device of claim 16, wherein the mobile device is configured such that the at least one aspect of the display of the at least one menu is changed by blurring or fading the at least one menu.

70. The mobile device of claim 16, wherein the mobile device is configured such that the at least one aspect of the display of the at least one menu is changed by blurring or fading the at least one menu as a continuous function of a magnitude of a distance of the slide or swipe gesture.

71. The mobile device of claim 16, wherein the mobile device is configured such that the at least one aspect of the display of the at least one menu is changed by increasing a blurring or fading of the at least one menu by a magnitude that is a function of a magnitude of a distance of the slide or swipe gesture, and decreasing the blurring or fading of the at least one menu in response to a reversal of the slide or swipe gesture.

72. The mobile device of claim 16, wherein the mobile device is configured such that: the indicia includes an application icon associated with the application where the application icon is displayed via a home screen; the at least one particular action is performed utilizing the application; and the at least one menu is displayed in at least one first virtual display layer which appears above at least one second virtual display layer that includes at least a portion of the home screen that is at least partially visible, where the at least portion of the home screen of the at least one second virtual display layer is altered, by blurring or fading, to appear at a first depth that is greater than a second depth of the at least one menu of the at least one first virtual display layer.

73. The mobile device of claim 72, wherein the mobile device is configured such that the at least one aspect of the display of the at least one menu is changed by blurring or fading the at least one menu.

74. The mobile device of claim 72, wherein the mobile device is configured such that the at least one aspect of the display of the at least one menu is changed by blurring and fading the at least one menu as a continuous function of a magnitude of a distance of the slide or swipe gesture.

75. The mobile device of claim 72, wherein the mobile device is configured such that the at least one aspect of the display of the at least one menu is changed by increasing a blurring or fading of the at least one menu by a magnitude that is a function of a magnitude of a distance of the slide or swipe gesture, and decreasing the blurring or fading of the at least one menu in response to a reversal of the slide or swipe gesture.

76. The mobile device of claim 16, wherein the mobile device is configured such that the plurality of particular actions include: a first option for, in response to detection of a selection thereof, opening a web page in a new tab of a network browser application for displaying at least a portion of the web page including an image; a second option for, in response to detection of a selection thereof, opening the web page in another tab of the network browser application for displaying the at least portion of the web page including the image; a third option for, in response to detection of a selection thereof, copying a web address; a fourth option for, in response to detection of a selection thereof, sharing the image without sharing other parts of the web page including text; and a fifth option for, in response to detection of a selection thereof, opening the image in the new tab of the

106

network browser application for displaying the image without displaying the other parts of the web page including the text.

77. The mobile device of claim 76, wherein the mobile device is configured such that the another tab includes a background tab.

78. The mobile device of claim 76, wherein the mobile device is configured such that the image includes a single image.

79. The mobile device of claim 76, wherein the mobile device is configured such that the opening the web page includes displaying the image in addition to the text of the web page.

80. The mobile device of claim 16, wherein the mobile device is configured such that the plurality of particular actions include: a first plurality of operations for operating only on a single image of a web page associated with the indicia, and a second plurality of operations for operating only on a web address associated with the indicia.

81. The mobile device of claim 16, wherein the mobile device is configured such that the plurality of particular actions include: a first plurality of operations for operating on a single image of a web page associated with the indicia, and a second plurality of operations for operating on a web address associated with the indicia.

82. The mobile device of claim 18, wherein:

the mobile device is configured such that the indicia includes a hyperlink of a first web page that identifies a second web page; the operation includes replacing display of one or more components the first web page with display of one or more components of the second web page; the at least one particular action is applied to a web address associated with the hyperlink of the first web page; and displayed with the at least one menu is at least a portion of the second web page, such that at least portion of the second web page is displayed in at least one first virtual display layer which appears above at least one second virtual display layer that includes at least a portion of the first web page that is at least partially visible, where the at least portion of the first web page of the at least one second virtual display layer is altered to appear at a first depth that is greater than a second depth of the at least one first virtual display layer, wherein the mobile device is configured to:

when: the at least one menu is displayed, a movement of the touch is detected in a first direction for a first distance, and an end of the touch is not detected: display movement, in the first direction, of the at least one first virtual display layer and the at least one menu continuously as a continuous function of the movement of the touch detected in the first direction, and display a decrease in a size of the at least one first virtual display layer continuously as a continuous function of the movement of the touch detected in the first direction while not displaying a change in a size of the at least one menu, such that the display of the movement in the first direction and the display of the decrease in the size are reverted when the end of the touch is detected;

when: the at least one menu is displayed, the movement of the touch is detected in a second direction for less than the first distance after the movement of the touch is detected in the first direction, and the end of the touch is not detected: display movement, in the second direction, of the at least one first virtual display layer and the at least one menu continuously as a continuous function of the movement of the touch detected in the second direction, and display an increase in the size of the at

107

least one first virtual display layer continuously as a continuous function of the movement of the touch detected in the second direction while not displaying a change in the size of the at least one menu, such that the display of the movement in the second direction and the display of the increase in the size are continued when the end of the touch is detected;

when: the at least one menu is displayed, the movement of the touch is detected in the second direction for a second distance that is less than a first predetermined length, and the end of the touch is not detected: display movement, in the second direction, of the at least one first virtual display layer and the at least one menu continuously as a continuous function of the movement of the touch detected in the second direction, and display a decrease in a size of the at least one first virtual display layer continuously as a continuous function of the movement of the touch detected in the second direction while not displaying a change in a size of the at least one menu, such that the display of the movement in the second direction and the display of the decrease in the size are reverted when the end of the touch is detected;

when: the at least one menu is displayed, the movement of the touch is detected in the first direction for less than the second distance after the movement of the touch is detected in the second direction, and the end of the touch is not detected: display movement, in the first direction, of the at least one first virtual display layer and the at least one menu continuously as a continuous function of the movement of the touch detected in the first direction, and display an increase in the size of the at least one first virtual display layer continuously as a continuous function of the movement of the touch detected in the first direction while not displaying a change in the size of the at least one menu, such that the display of the movement in the first direction and the display of the increase in the size are continued when the end of the touch is detected;

when: the at least one menu is displayed, the movement of the touch is detected in the second direction for a third distance that is greater than the first predetermined length, and the end of the touch is not detected: display a decrease in a size of the at least one menu while fading out the at least one menu, until the display of the at least one menu is ceased, such that the display of the decrease in the size and the fade out are reverted when the end of the touch is detected, for re-displaying the at least one menu;

when: the movement of the touch is detected in the first direction for less than the third distance after the movement of the touch is detected in the second direction, and the end of the touch is not detected: display an increase in the size of the at least one menu while fading in the at least one menu, until the at least one menu is re-displayed;

when: the at least one menu is displayed, the movement of the touch is detected in the second direction for a fourth distance that is greater than a second predetermined length that is greater than the first predetermined length, and the end of the touch is detected: cease display of the at least one menu, cease display of the at least one first virtual display layer, and display the at least portion of the first web page of the at least one second virtual display layer without being altered;

when: the at least one menu is displayed, the movement of the touch is not detected, and the end of the touch is

108

detected: avoid, in response, display of any further change to the at least one menu and the at least one first virtual display layer;

after detecting the end of the touch and during display of the at least one menu, the at least one first virtual display layer, and the at least one second virtual display layer, detect another touch;

when: the first duration of the another touch is detected at a first location on the touch screen that corresponds to at least part of the first web page or at least part of the second web page, a movement of the another touch is not detected, and an end of the another touch is detected: avoid, in response, display of any further change to the at least one menu, the at least one first virtual display layer, and the at least one second virtual display layer;

when: the first duration of the another touch is detected, a movement of the another touch is detected in the first direction for a fifth distance, and the end of the another touch is not detected: display movement, in the first direction, of the at least one first virtual display layer and the at least one menu continuously as a continuous function of the movement of the another touch detected in the first direction, and display a decrease in a size of the at least one first virtual display layer continuously as a continuous function of the movement of the another touch detected in the first direction while not displaying a change in a size of the at least one menu, such that the display of the movement in the first direction and the display of the decrease in the size are reverted when the end of the another touch is detected;

when: the first duration of the another touch is detected, the movement of the another touch is detected in the second direction for less than the fifth distance after the movement of the another touch is detected in the first direction, and the end of the another touch is detected: display movement, in the second direction, of the at least one first virtual display layer and the at least one menu continuously as a continuous function of the movement of the another touch detected in the second direction, and display an increase in the size of the at least one first virtual display layer continuously as a continuous function of the movement of the another touch detected in the second direction while not displaying a change in the size of the at least one menu, such that the display of the movement in the second direction and the display of the increase in the size are continued when the end of the another touch is detected;

when: the first duration of the another touch is detected, the movement of the another touch is detected in the second direction for a sixth distance that is less than the first predetermined length, and the end of the another touch is not detected: display movement, in the second direction, of the at least one first virtual display layer and the at least one menu continuously as a continuous function of the movement of the another touch detected in the second direction, and display a decrease in a size of the at least one first virtual display layer continuously as a continuous function of the movement of the another touch detected in the second direction while not displaying a change in a size of the at least one menu, such that the display of the movement in the second direction and the display of the decrease in the size are reverted when the end of the another touch is detected;

when: the first duration of the another touch is detected, the movement of the another touch is detected in the

109

first direction for less than the sixth distance after the movement of the another touch is detected in the second direction, and the end of the another touch is not detected: display movement, in the first direction, the at least one first virtual display layer and the at least one menu continuously as a continuous function of the movement of the another touch detected in the first direction, and display an increase in the size of the at least one first virtual display layer continuously as a continuous function of the movement of the another touch detected in the first direction while not displaying a change in the size of the at least one menu, such that the display of the movement in the first direction and the display of the increase in the size are continued when the end of the another touch is detected;

when: the first duration of the another touch is detected, the movement of the another touch is detected in the second direction for a seventh distance that is greater than the first predetermined length, and the end of the another touch is not detected: display a decrease in a size of the at least one menu while fading out the at least one menu, until the display of the at least one menu is ceased, such that the display of the decrease in the size and the fade out are reverted when the end of the another touch is detected, for re-displaying the at least one menu;

when: the first duration of the another touch is detected, the movement of the another touch is detected in the first direction after the movement of the another touch is detected in the second direction for less than the seventh distance, and the end of the another touch is not detected: display an increase in the size of the at least one menu while fading in the at least one menu, until the at least one menu is re-displayed;

when: the first duration of the another touch is detected at a second location on the touch screen that corresponds to the at least part of the first web page, the movement of the another touch is not detected, and the end of the another touch is detected: cease display of the at least one menu, cease display of the at least one first virtual display layer, and display the at least portion of the first web page of the at least one second virtual display layer without being altered;

when: the first duration of the another touch is detected at a third location on the touch screen that corresponds to the at least part of the second web page, the movement of the another touch is not detected, and the end of the another touch is detected: output additional feedback that is perceptible by touch and differs in at least one aspect as compared to the feedback, cease display of the at least one menu, and display an enlargement of the display of the at least one first virtual display layer so as to replace the display of the at least portion of the first web page with the display of the one or more components of the second web page;

when: the second duration of the another touch is detected, the movement of the another touch is detected in the second direction for an eighth distance that is greater than the second predetermined length, and the end of the another touch is detected: cease display of the at least one menu, cease display of the at least one first virtual display layer, and display the at least portion of the first web page of the at least one second virtual display layer without being altered; and

said first direction includes an upward direction, and the second direction includes a downward direction.

110

83. The mobile device of claim **82**, wherein at least one of:

- said touch screen includes a touch interface and a display;
- said touch screen is a combination of a touch interface and a display;
- said touch screen is on a front face of the mobile device;
- said touch screen is on a back face of the mobile device;
- said feedback includes a vibration;
- said feedback includes at least one of: a vibration, a force feedback, a tactile output, a weight feedback, a mechanical output, or a mass feedback;
- said actuator includes at least one of: a vibrator, a motor, or an actuator;
- said feedback includes at least one of: a vibration, a force feedback, a tactile output, a weight feedback, a mechanical output, or a mass feedback;
- said feedback that is perceptible by touch results from the mobile device being vibrated only once;
- said feedback that is perceptible by touch results from the mobile device being vibrated at least once;
- said feedback that is perceptible by touch results from the mobile device being vibrated for a predetermined period of time;
- said indicia is associated with the application by being displayed using the application;
- said indicia is associated with the application by being part of content displayed using the application;
- said indicia is associated with the application by being displayed by the application;
- said indicia is associated with the application by being part of content displayed by the application;
- said indicia is associated with the application by being part of web content displayed by the application;
- said indicia is associated with the application by being displayed based, at least in part, on the application;
- said indicia is associated with the application by being displayed using code associated with the application;
- said slide or swipe gesture includes the slide gesture;
- said slide or swipe gesture includes the swipe gesture;
- each instance of said display is carried out by the touch screen;
- said operation is performed after the first duration ceases;
- said operation is performed in response to the first duration ceasing;
- said operation is performed upon the first duration ceasing;
- said operation permits viewing at least a portion of content associated with the indicia;
- said operation includes displaying content associated with the indicia such that scrolling is permitted;
- said operation includes opening content associated with the indicia;
- said operation does not include opening content associated with the indicia;
- said operation includes opening content associated with the indicia, where the content includes at least one of: a message, a web page, navigation information, an appointment, contact information, or media;
- said slide or swipe gesture is part of a pinch gesture;
- said slide or swipe gesture taking the form of a swipe gesture;
- said slide or swipe gesture including a vertical slide or swipe gesture;
- said slide or swipe gesture being applied to the touch screen is detected in connection with the indicia;

111

said first duration being applied to the touch screen is detected in connection with the indicia, by being detected on the indicia;

said first duration being applied to the touch screen is detected in connection with the indicia, by being detected on at least a portion of the indicia;

said second duration being applied to the touch screen is detected in connection with the indicia, by being detected on the indicia;

said second duration being applied to the touch screen is detected in connection with the indicia, by being detected on at least a portion of the indicia;

said first and second durations are different in terms of magnitude;

said first and second durations are different while sharing a common corresponding magnitude threshold;

said second duration is inclusive of the first duration;

said second duration is separate from the first duration;

said selection touch being applied to the touch screen is greater than the first duration;

said selection touch being applied to the touch screen is greater than the second duration;

said selection touch being applied to the touch screen is less than the first duration;

said selection touch being applied to the touch screen is less than the second duration;

said selection touch being applied to the touch screen is in the form of a touch;

said selection touch is detected after the touch is detected as ceasing;

said selection touch is detected after the second duration of the touch being applied to the touch screen is detected as ceasing in connection with the indicia;

said selection touch is detected after the second duration of the touch being applied to the touch screen is detected as ceasing independent of the indicia;

said slide or swipe gesture is detected after the touch is detected as ceasing;

said slide or swipe gesture is detected after the second duration of the touch being applied to the touch screen is detected as ceasing in connection with the indicia;

said slide or swipe gesture is detected after the second duration of the touch being applied to the touch screen is detected as ceasing independent of the indicia;

each instance of said when includes at least one point of time when a touch magnitude meets a corresponding threshold;

each instance of said when includes at least one point in time after a touch magnitude changes to a corresponding threshold;

each instance of said when includes when a touch magnitude initially meets a corresponding threshold;

each instance of said when includes an entire duration when a touch magnitude meets a corresponding threshold;

each instance of said when includes only a portion of a duration when a touch magnitude meets a corresponding threshold;

each instance of said when includes when a touch magnitude changes to a corresponding threshold;

each instance of said when includes after a touch magnitude changes to a corresponding threshold;

each instance of said when includes only a portion of a duration;

each instance of said when includes while;

each instance of said touch is detected utilizing one or more of a plurality of contact-sensing technologies

112

including a capacitive-based contact sensing technology, a resistive-based contact sensing technology, an optical-based contact sensing technology, or a surface acoustic wave-based contact sensing technology;

each instance of said touch is detected utilizing a plurality of contact-sensing technologies including at least two of: a capacitive-based contact sensing technology, a resistive-based contact sensing technology, an optical-based contact sensing technology, or a surface acoustic wave-based contact sensing technology;

each instance of said touch generates a touch signal that, during a first component of an associated gesture, is not touch magnitude-dependent, and, during a second component of the associated gesture, is touch magnitude-dependent;

each instance of said touch generates a touch signal that, during a first component of an associated gesture, is not touch magnitude-dependent and thus results in a touch signal, and, during a second component of the associated gesture, is touch magnitude-dependent and thus results in a touch signal;

said first duration is detected for a first gesture without the second duration, the slide or swipe gesture, nor the selection touch being detected; the first duration and the second duration are detected for a second gesture without the slide or swipe gesture, nor the selection touch being detected; the first duration, the second duration, and the slide or swipe gesture are detected for a third gesture without the selection touch being detected; the first duration, the second duration, the slide or swipe gesture, and the selection touch are detected for a fourth gesture; the first duration, and the second duration are detected for a fifth gesture without the slide or swipe gesture nor the selection touch being detected;

said first duration is detected as ceasing for a first gesture without the second duration, the slide or swipe gesture, nor the selection touch being detected; the second duration is detected for a second gesture without the first duration being detected as ceasing, nor the slide or swipe gesture, and the selection touch being detected; the second duration and the slide or swipe gesture are detected for a third gesture that is a multi-component gesture without the first duration being detected as ceasing, nor the selection touch being detected; the second duration, the slide or swipe gesture, and the selection touch are detected for a fourth gesture that is a multi-component gesture without the first duration being detected as ceasing; the second duration is detected for a fifth gesture without the first duration being detected as ceasing, nor the slide or swipe gesture and the selection touch being detected;

only the first duration is detected for a first use case scenario; only the first duration and the second duration are detected for a second use case scenario; only the first duration, the second duration, and the slide or swipe gesture are detected for a third use case scenario; only the first duration, the second duration, the slide or swipe gesture, and the selection touch are detected for a fourth use case scenario; and only the first duration, and the second duration are detected for a fifth use case scenario;

said at least portion of the second web page is the only user interface element in the at least one first virtual display layer;

113

said indicia includes a graphic;
 said indicia includes a plurality of alphanumeric characters associated with the web address;
 said indicia includes a plurality of letters;
 said indicia includes a plurality of letters of at least one word;
 said hyperlink includes a displayable graphic;
 said hyperlink includes only a displayable graphic;
 said hyperlink includes a displayable graphic associated with the web address;
 said hyperlink includes displayable text;
 said hyperlink includes only displayable text;
 said hyperlink includes displayable text associated with the web address;
 said hyperlink includes the web address;
 said hyperlink includes only the web address;
 said hyperlink includes the web address in addition to text to be displayed;
 said indicia is associated with the application;
 said hyperlink identifies the second web page using the web address;
 said first web page and the second page are part of the same domain;
 said first web page and the second page are not part of the same domain;
 said first direction is upward and the second direction is downward;
 said first direction is more upward than sideways and the second direction is more downward than sideways;
 said additional feedback differs in the at least one aspect as compared to the feedback, by the additional feedback having a different duration;
 said second duration is greater than the first duration;
 said first location on the touch screen corresponds to the at least part of the first web page;
 said first location on the touch screen corresponds to the at least part of the first web page, where said first location on the touch screen corresponds to a first component of the at least part of the first web page, and the second location on the touch screen corresponds to a second component of the at least part of the first web page;
 said first location on the touch screen corresponds to the at least part of the first web page, where said first location and the second location on the touch screen corresponds to same components of the at least part of the first web page;
 said first location on the touch screen corresponds to the at least part of the second web page;
 said first location on the touch screen corresponds to the at least part of the second web page, where the first location on the touch screen corresponds to a first component of the at least part of the second web page, and the third location on the touch screen corresponds to a second component of the at least part of the second web page;
 said first location on the touch screen corresponds to the at least part of the second web page, where the first location and the third location on the touch screen corresponds to same components of the at least part of the second web page;
 said at least part of the first web page is a section of the at least portion of the first web page;
 said at least part of the first web page is not a section of the at least portion of the first web page;
 said at least part of the second web page is a section of the at least portion of the second web page;

114

said at least part of the second web page is not a section of the at least portion of the second web page;
 said first and second predetermined lengths are different distance thresholds;
 said first distance, the second distance, and the third distance are different lengths;
 said at least portion of the first web page is only partially visible due to being at least partially obscured by the at least portion of the second web page;
 said at least portion of the first web page is only partially visible due to being at least partially covered by the at least portion of the second web page;
 said at least portion of the first web page is only partially visible due to being altered;
 said movement of the touch is part of the slide or swipe gesture;
 said movement of the touch is not part of the slide or swipe gesture;
 said slide or swipe gesture includes the movement of the touch;
 said slide or swipe gesture does not include the movement of the touch;
 said increase in the size results from a scaling;
 said decrease in the size results from a scaling;
 said decrease in the size and the movement are intermediate operations;
 said increase and decrease in the size results from a scaling;
 said increase and decrease in the size results from a scaling, where the scaling and the movement are part of intermediate operations;
 said increase and decrease in the size results from a scaling, where the scaling and the movement are intermediate operations involving transformations;
 said size of the at least one menu is not decreased based on a display update;
 said size of the at least one menu is not decreased, since the size of the at least one menu is not affected by the touch;
 said size of the at least one menu is not decreased due to a display update being localized to the portions of the display affected by the touch;
 said indicia includes a hyperlink;
 said indicia includes hyperlinked text;
 said indicia includes at least a portion of a message;
 said indicia includes a user interface control widget;
 said indicia includes a selectable graphic;
 each touch includes an associated pressure;
 said at least one menu includes a pop-up menu;
 each touch results from a touch event; or
 each touch is in connection with a gesture input.
84. A method, comprising:
 at a mobile device including a touch screen, an actuator, and memory in communication with at least one processor:
 displaying indicia, utilizing the touch screen;
 based on a first duration of a touch applied to the touch screen being detected as ceasing in connection with the indicia, performing an operation;
 based on a second duration of the touch, that is different than the first duration of the touch, applied to the touch screen being detected in connection with the indicia after the first duration is detected without the ceasing, outputting feedback that is perceptible by touch, utilizing the actuator;
 based on the second duration of the touch applied to the touch screen being detected in connection with the

115

indicia after the first duration of the touch is detected without the ceasing, displaying at least one menu including a plurality of particular actions;

based on a selection touch applied to the touch screen being detected in connection with at least one of the particular actions of the at least one menu after the second duration of the touch is detected in connection with the indicia after the first duration of the touch is detected without the ceasing, performing the at least one particular action; and

based on a slide or swipe gesture applied to the touch screen being detected after the second duration of the touch is detected in connection with the indicia after the first duration of the touch is detected without the ceasing changing at least one aspect of the display of the at least one menu.

85. The method of claim 84, wherein: the indicia includes a hyperlink displayed as part of a first web page where the hyperlink identifies a second web page; the operation includes displaying one or more components of the second web page; the at least one particular action is applied to a web address associated with the hyperlink of the first web page; and displayed with the at least one menu is at least a portion of the second web page, such that at least the at least portion of the second web page is displayed in at least one first virtual display layer which appears above at least one second virtual display layer that includes at least a portion of the first web page that is at least partially visible, where the at least portion of the first web page of the at least one second virtual display layer is altered to appear at a first depth that is greater than a second depth of the at least portion of the second web page of the at least one first virtual display layer.

86. The method of claim 85, and further comprising: based on the at least one menu being displayed, a movement of the touch being detected in a first direction for a first distance, and an end of the touch not being detected: displaying movement, in the first direction, of the at least portion of the second web page and the at least one menu as a function of the movement of the touch detected in the first direction, and displaying a decrease in a size of the at least portion of the second web page as a function of the movement of the touch detected in the first direction.

87. The method of claim 86, wherein the decrease in the size of the at least portion of the second web page is displayed while not displaying a decrease in a size of the at least one menu.

88. The method of claim 87, wherein the display of the movement in the first direction and the display of the decrease in the size are reverted based on the end of the touch being detected.

89. The method of claim 88, and further comprising: based the at least one menu being displayed, the movement of the touch being detected in a second direction for less than the first distance after the movement of the touch is detected in the first direction, and the end of the touch not being detected: displaying movement, in the second direction, of the at least portion of the second web page and the at least one menu as a function of the movement of the touch detected in the second direction, and displaying an increase in the size of the at least portion of the second web page as a function of the movement of the touch detected in the second direction.

90. The method of claim 89, wherein the display of the movement in the second direction and the display of the increase in the size are continued based on the end of the touch being detected.

116

91. The method of claim 89, wherein the display of the movement and the decrease in the size is not a function of a length of the first distance.

92. The method of claim 90, and further comprising: based on the at least one menu being displayed, the movement of the touch being detected in a second direction for a second distance, and the end of the touch not being detected: displaying movement, in the second direction, of the at least portion of the second web page and the at least one menu as a function of the movement of the touch detected in the second direction, and displaying a decrease in a size of the at least portion of the second web page as a function of the movement of the touch detected in the second direction.

93. The method of claim 92, wherein the display of the decrease in the size of the at least portion of the second web page as the function of the movement of the touch detected in the second direction, is also a function of a length of the second distance.

94. The method of claim 92, wherein the display of the decrease in the size of the at least portion of the second web page as the function of the movement of the touch detected in the second direction, is also a function of a length of the second distance, by not displaying further decrease in the size based on the second distance being greater than a predetermined length.

95. The method of claim 92, wherein the decrease in the size of the at least portion of the second web page is displayed as the function of the movement of the touch detected in the second direction, while not displaying a change in a size of the at least one menu.

96. The method of claim 92, wherein the display of the movement, in the second direction, of the at least portion of the second web page and the decrease in the size of the at least portion of the second web page as the function of the movement of the touch detected in the second direction, are reverted based on the end of the touch being detected.

97. The method of claim 92, wherein the display of the movement, in the second direction, of the at least portion of the second web page and the decrease in the size of the at least portion of the second web page as the function of the movement of the touch detected in the second direction, are reverted based on the end of the touch being detected and the second distance being detected to be less than a predetermined length.

98. The method of claim 97, and further comprising: ceasing the display of the at least portion of the second web page based on the end of the touch being detected and the second distance being detected to be greater than the predetermined length.

99. The method of claim 92, and further comprising: ceasing display of the at least one menu based on the second distance being detected to be greater than a predetermined length.

100. The method of claim 86, and further comprising: based on the at least one menu being displayed, the movement of the touch being detected in a second direction for a second distance that is less than a first predetermined length, and the end of the touch not being detected: displaying movement, in the second direction, of the at least portion of the second web page and the at least one menu as a function of the movement of the touch detected in the second direction, and displaying a decrease in a size of the at least portion of the second web page as a function of the movement of the touch detected in the second direction.

101. The method of claim 100, wherein the display of the movement in the second direction and the display of the decrease in the size are reverted based on the end of the

117

touch being detected, and further comprising: based on the at least one menu being displayed, the movement of the touch being detected in the first direction for less than the second distance after the movement of the touch is detected in the second direction, and the end of the touch not being detected: displaying movement, in the first direction, of the at least portion of the second web page and the at least one menu as a function of the movement of the touch detected in the first direction, and displaying an increase in the size of the at least portion of the second web page as a function of the movement of the touch detected in the first direction, such that the display of the movement in the first direction and the display of the increase in the size are continued based on the end of the touch being detected.

102. The method of claim **100**, and further comprising: based on the at least one menu being displayed, the movement of the touch is detected in the first direction for less than the second distance after the movement of the touch is detected in the second direction, and the end of the touch is not detected: displaying movement, in the first direction, of the at least portion of the second web page and the at least one menu as a function of the movement of the touch detected in the first direction, and displaying an increase in the size of the at least portion of the second web page as a function of the movement of the touch detected in the first direction while not displaying a change in the size of the at least one menu.

103. The method of claim **102**, wherein the display of the movement in the first direction and the display of the increase in the size are continued.

104. The method of claim **102**, wherein the display of the movement in the first direction and the display of the increase in the size are continued based on the end of the touch being detected.

105. The method of claim **100**, and further comprising: based on the at least one menu being displayed, the movement of the touch being detected in the second direction for a third distance that is greater than the first predetermined length, and the end of the touch not being detected: displaying a decrease in a size of the at least one menu and fading out the at least one menu, until the display of the at least one menu is ceased.

106. The method of claim **105**, wherein the display of the decrease in the size and the fade out are reverted based on the end of the touch being detected for re-displaying the at least one menu.

107. The method of claim **105**, and further comprising: based on the movement of the touch being detected in the first direction for less than the third distance after the movement of the touch is detected in the second direction, and the end of the touch not being detected:

displaying an increase in the size of the at least one menu and fading in the at least one menu, until the at least one menu is re-displayed.

108. The method of claim **105**, and further comprising: based on the at least one menu being displayed, the movement of the touch being detected in the second direction for a fourth distance that is greater than a second predetermined length that is greater than the first predetermined length, and the end of the touch being detected: ceasing display of the at least one menu, ceasing display of the at least portion of the second web page, and displaying the at least portion of the first web page without being altered.

109. The method of claim **85**, and further comprising: based on the at least one menu being displayed, a movement of the touch not being detected, and an end of the touch

118

being detected: avoiding, in response, display of any further change to the at least one menu and the at least portion of the second web page.

110. The method of claim **85**, and further comprising: detecting another touch; and

based on: the second duration of the another touch being detected at a location on the touch screen that corresponds to at least part of the first web page or at least part of the second web page, a movement of the another touch not being detected, and an end of the another touch being detected: avoiding, in response, display of any further change to the at least one menu, the at least portion of the second web page, and the at least portion of the first web page.

111. The method of claim **108**, and further comprising: detecting another touch;

based on: the first duration of the another touch being detected, a movement of the another touch being detected in the first direction for a fifth distance, and the end of the another touch not being detected: displaying movement, in the first direction, of the at least portion of the second web page and the at least one menu as a function of the movement of the another touch detected in the first direction, and displaying a decrease in a size of the at least portion of the second web page as a function of the movement of the another touch detected in the first direction while not displaying a change in a size of the at least one menu, such that the display of the movement in the first direction and the display of the decrease in the size are reverted based on the end of the another touch being detected;

based on: the first duration of the another touch being detected, the movement of the another touch being detected in the second direction for less than the fifth distance after the movement of the another touch is detected in the first direction, and the end of the another touch being detected: displaying movement, in the second direction, of the at least portion of the second web page and the at least one menu as a function of the movement of the another touch detected in the second direction, and displaying an increase in the size of the at least portion of the second web page as a function of the movement of the another touch detected in the second direction while not displaying a change in the size of the at least one menu such that the display of the movement in the second direction and the display of the increase in the size are continued based on the end of the another touch being detected;

based on: the first duration of the another touch being detected, the movement of the another touch being detected in the second direction for a sixth distance that is less than the first predetermined length, and the end of the another touch not being detected: displaying movement, in the second direction, of the at least portion of the second web page and the at least one menu as a function of the movement of the another touch detected in the second direction, and displaying a decrease in a size of the at least portion of the second web page as a function of the movement of the another touch detected in the second direction while not displaying a change in a size of the at least one menu, such that the display of the movement in the second direction and the display of the decrease in the size are reverted based on the end of the another touch being detected;

based on: the first duration of the another touch being detected, the movement of the another touch being

119

detected in the first direction for less than the sixth distance after the movement of the another touch is detected in the second direction, and the end of the another touch not being detected: displaying movement, in the first direction, of the at least portion of the second web page and the at least one menu as a function of the movement of the another touch detected in the first direction, and displaying an increase in the size of the at least portion of the second web page as a function of the movement of the another touch detected in the first direction while not displaying a change in the size of the at least one menu, such that the display of the movement in the first direction and the display of the increase in the size are continued based on the end of the another touch being detected;

based on: the first duration of the another touch being detected, the movement of the another touch being detected in the second direction for a seventh distance that is greater than the first predetermined length, and the end of the another touch not being detected: displaying a decrease in a size of the at least one menu and fading out the at least one menu, until the display of the at least one menu is ceased, such that the display of the decrease in the size and the fade out are reverted based on the end of the another touch being detected, for re-displaying the at least one menu; and

based on: the first duration of the another touch being detected, the movement of the another touch being detected in the first direction after the movement of the another touch is detected in the second direction for less than the seventh distance, and the end of the another touch not being detected: displaying an increase in the size of the at least one menu and fading in the at least one menu, until the at least one menu is re-displayed.

112. The method of claim **111**, and further comprising: detecting another touch; and

based on the second duration of the another touch being detected, a movement of the another touch being detected in the second direction for an eighth distance that is greater than the second predetermined length, and the end of the another touch being detected: ceasing display of the at least one menu, ceasing display of the at least portion of the second web page, and displaying the at least portion of the first web page without being altered.

113. The method of claim **85**, and further comprising: detecting another touch; and

based on the first duration of the another touch being detected at a location on the touch screen that corresponds to at least part of the first web page, a movement of the another touch not being detected, and an end of the another touch being detected: ceasing display of the at least one menu, ceasing display of the at least portion of the second web page, and displaying the at least portion of the first web page without being altered.

114. The method of claim **85**, and further comprising: detecting another touch; and

based on the first duration of the another touch being detected at a location on the touch screen that corresponds to at least part of the second web page, a movement of the another touch not being detected, and an end of the another touch being detected: outputting additional feedback that is perceptible by touch and differs in at least one aspect as compared to the feedback, ceasing display of the at least one menu, and displaying an enlargement of the display of the at least

120

portion of the second web page so as to replace display of one or more components of the first web page with display of the one or more components of the second web page.

115. The method of claim **85**, wherein the at least one aspect of the display of the at least one menu is changed by moving the at least one menu and the at least portion of the second web page.

116. The method of claim **85**, wherein the at least one aspect of the display of the at least one menu is changed by ceasing display of the at least one menu and not ceasing the at least portion of the second web page.

117. The method of claim **85**, wherein the operation includes displaying the one or more components of the second web page without displaying the first web page, and the particular actions include: sending the web address associated with the hyperlink of the first web page, and copying the web address associated with the hyperlink of the first web page.

118. The method of claim **85**, wherein the at least one aspect of the display of the at least one menu is changed by moving the at least one menu and the at least portion of the second web page together, where the at least one menu is included in the at least one first virtual display layer and spaced from the at least one menu.

119. The method of claim **85**, wherein the at least one aspect of the display of the at least one menu is changed by ceasing display of the at least one menu and displaying one or more components of the first web page without displaying the second web page.

120. The method of claim **95**, wherein the display of the movement in the first direction and the display of the decrease in the size are dynamically updated during and based on continued detection of the movement of the touch in the first direction for the first distance.

121. The method of claim **85**, wherein the at least one aspect of the display of the at least one menu is changed by moving the at least one menu and the at least portion of the second web page together based on the slide or swipe gesture being detected in a first direction, and moving the at least portion of the second web page without moving the at least one menu based on the slide or swipe gesture being detected in a second direction.

122. The method of claim **84**, wherein the at least one aspect of the display of the at least one menu is conditionally changed, based on a location of the slide or swipe gesture.

123. The method of claim **93**, wherein the at least one aspect of the display of the at least one menu is conditionally changed, based on whether a starting location of the slide or swipe gesture is at an edge of touch screen.

124. The method of claim **93**, wherein the at least one aspect of the display of the at least one menu is conditionally changed, based on whether a starting location of the slide or swipe gesture is at least adjacent an edge of touch screen.

125. The method of claim **93**, wherein the at least one aspect of the display of the at least one menu is conditionally changed, based on a direction of the slide or swipe gesture.

126. The method of claim **93**, wherein the at least one aspect of the display of the at least one menu is conditionally changed, based on a distance of the slide or swipe gesture.

127. The method of claim **93**, wherein the at least one aspect of the display of the at least one menu includes a location of the at least one menu.

128. The method of claim **93**, wherein the at least one aspect of the display of the at least one menu includes a visibility of the at least one menu.

121

129. The method of claim 93, wherein the at least one aspect of the display of the at least one menu includes a highlighting on the at least one menu.

130. The method of claim 93, wherein the at least one aspect of the display of the at least one menu is changed by moving the at least one menu.

131. The method of claim 93, wherein the at least one aspect of the display of the at least one menu is changed by ceasing display of the at least one menu.

132. The method of claim 93, wherein the at least one aspect of the display of the at least one menu is changed by moving the at least one menu while the slide or swipe gesture is detected to be less than a predetermined distance and ceasing the display of the at least one menu based on the slide or swipe gesture being detected to be greater than the predetermined distance.

133. The method of claim 93, wherein the at least one aspect of the display of the at least one menu is changed by ceasing display of the at least one menu and displaying at least one other menu for multi-tasking.

134. The method of claim 93, wherein the at least one aspect of the display of the at least one menu is changed by ceasing display of the at least one menu and displaying an interface for selecting among a plurality of active applications.

135. The method of claim 93, wherein the at least one aspect of the display of the at least one menu is changed by moving the at least one menu while the slide or swipe gesture is detected to be in a downward direction and to be less than a predetermined distance and ceasing the display of the at least one menu based on the slide or swipe gesture being detected to be in the downward direction and to be greater than the predetermined distance.

136. The method of claim 93, wherein the at least one aspect of the display of the at least one menu is changed by blurring or fading the at least one menu.

137. The method of claim 93, wherein the at least one aspect of the display of the at least one menu is changed by blurring or fading the at least one menu as a continuous function of a magnitude of a distance of the slide or swipe gesture.

138. The method of claim 93, wherein the at least one aspect of the display of the at least one menu is changed by increasing a blurring or fading of the at least one menu by a magnitude that is a function of a magnitude of a distance of the slide or swipe gesture, and decreasing the blurring or fading of the at least one menu based on a reversal of the slide or swipe gesture.

139. The method of claim 95, wherein the display of the movement, in the first direction, of the at least portion of the second web page is displayed without scrolling.

140. The method of claim 95, wherein the display of the movement, in the first direction, of the at least portion of the second web page is displayed by moving an entirety of contents of the at least one first virtual display layer.

141. The method of claim 93, wherein: the indicia includes an application icon associated with an application where the application icon is displayed via a home screen; the at least one particular action is performed utilizing the application; and the at least one menu is displayed in at least one first virtual display layer which appears above at least one second virtual display layer that includes at least a portion of the home screen that is at least partially visible, where the at least portion of the home screen of the at least one second virtual display layer is altered, by blurring or

122

fading, to appear at a first depth that is greater than a second depth of the at least one menu of the at least one first virtual display layer.

142. The method of claim 141, wherein the at least one aspect of the display of the at least one menu is changed by blurring or fading the at least one menu.

143. The method of claim 141, wherein the at least one aspect of the display of the at least one menu is changed by blurring and fading the at least one menu as a continuous function of a magnitude of a distance of the slide or swipe gesture.

144. The method of claim 141, wherein the at least one aspect of the display of the at least one menu is changed by increasing a blurring or fading of the at least one menu by a magnitude that is a function of a magnitude of a distance of the slide or swipe gesture, and decreasing the blurring or fading of the at least one menu based on a reversal of the slide or swipe gesture.

145. The method of claim 93, wherein the plurality of particular actions include: a first option for, in response to detection of a selection thereof, opening a web page in a new tab of a network browser application for displaying at least a portion of the web page including an image; a second option for, in response to detection of a selection thereof, opening the web page in another tab of the network browser application for displaying the at least portion of the web page including the image; a third option for, in response to detection of a selection thereof, copying a web address; a fourth option for, in response to detection of a selection thereof, sharing the image without sharing other parts of the web page including text; and a fifth option for, in response to detection of a selection thereof, opening the image in the new tab of the network browser application for displaying the image without displaying the other parts of the web page including the text.

146. The method of claim 145, wherein the another tab includes a background tab.

147. The method of claim 145, wherein the image includes a single image.

148. The method of claim 145, wherein the opening the web page includes displaying the image in addition to the text of the web page.

149. The method of claim 93, wherein the plurality of particular actions include: a first plurality of operations for operating only on a single image of a web page associated with the indicia, and a second plurality of operations for operating only on a web address associated with the indicia.

150. The method of claim 93, wherein the plurality of particular actions include: a first plurality of operations for operating on a single image of a web page associated with the indicia, and a second plurality of operations for operating on a web address associated with the indicia.

151. The method of claim 93, wherein: the indicia includes a hyperlink of a first web page that identifies a second web page; the operation includes replacing display of one or more components the first web page with display of one or more components of the second web page; the at least one particular action is applied to a web address associated with the hyperlink of the first web page; and displayed with the at least one menu is at least a portion of the second web page, such that at least portion of the second web page is displayed in at least one first virtual display layer which appears above at least one second virtual display layer that includes at least a portion of the first web page that is at least partially visible, where the at least portion of the first web page of the at least one second

123

virtual display layer is altered to appear at a first depth that is greater than a second depth of the at least one first virtual display layer; and further comprising:

based on: the at least one menu being displayed, a movement of the touch being detected in a first direction for a first distance, and an end of the touch not being detected: displaying movement, in the first direction, of at least part of the at least one first virtual display layer and the at least one menu continuously as a continuous function of the movement of the touch detected in the first direction, and displaying a decrease in a size of the at least one first virtual display layer continuously as a continuous function of the movement of the touch detected in the first direction while not displaying a change in a size of the at least one menu, such that the display of the movement in the first direction and the display of the decrease in the size are reverted based on the end of the touch being detected;

based on: the at least one menu being displayed, the movement of the touch being detected in a second direction for less than the first distance after the movement of the touch is detected in the first direction, and the end of the touch not being detected: displaying movement, in the second direction, of the at least part of the at least one first virtual display layer and the at least one menu continuously as a continuous function of the movement of the touch detected in the second direction, and displaying an increase in the size of the at least one first virtual display layer continuously as a continuous function of the movement of the touch detected in the second direction while not displaying a change in the size of the at least one menu, such that the display of the movement in the second direction and the display of the increase in the size are continued based on the end of the touch being detected;

based on: the at least one menu being displayed, the movement of the touch being detected in the second direction for a second distance that is less than a first predetermined length, and the end of the touch not being detected: displaying movement, in the second direction, of the at least part of the at least one first virtual display layer and the at least one menu continuously as a continuous function of the movement of the touch detected in the second direction, and displaying a decrease in a size of the at least one first virtual display layer continuously as a continuous function of the movement of the touch detected in the second direction while not displaying a change in a size of the at least one menu, such that the display of the movement in the second direction and the display of the decrease in the size are reverted based on the end of the touch being detected;

based on: the at least one menu being displayed, the movement of the touch being detected in the first direction for less than the second distance after the movement of the touch is detected in the second direction, and the end of the touch not being detected: displaying movement, in the first direction, of the at least part of the at least one first virtual display layer and the at least one menu continuously as a continuous function of the movement of the touch detected in the first direction, and displaying an increase in the size of the at least one first virtual display layer continuously as a continuous function of the movement of the touch detected in the first direction while not displaying a change in the size of the at least one menu, such that the display of the movement in the first direction and the

124

display of the increase in the size are continued based on the end of the touch being detected;

based on: the at least one menu being displayed, the movement of the touch being detected in the second direction for a third distance that is greater than the first predetermined length, and the end of the touch not being detected: displaying a decrease in a size of the at least one menu and fading out the at least one menu, until the display of the at least one menu is ceased, such that the display of the decrease in the size and the fade out are reverted based on the end of the touch being detected, for re-displaying the at least one menu;

based on: the movement of the touch being detected in the first direction for less than the third distance after the movement of the touch is detected in the second direction, and the end of the touch not being detected: displaying an increase in the size of the at least one menu and fading in the at least one menu, until the at least one menu is re-displayed;

based on: the at least one menu being displayed, the movement of the touch being detected in the second direction for a fourth distance that is greater than a second predetermined length that is greater than the first predetermined length, and the end of the touch being detected:

ceasing display of the at least one menu, ceasing display of the at least one first virtual display layer, and displaying the at least portion of the first web page of the at least one second virtual display layer without being altered;

based on: the at least one menu being displayed, the movement of the touch not being detected, and the end of the touch being detected: avoiding, in response, displaying of any further change to the at least one menu and the at least one first virtual display layer;

detecting another touch;

based on: the first duration of the another touch being detected at a first location on the touch screen that corresponds to at least part of the first web page or at least part of the second web page, a movement of the another touch not being detected, and an end of the another touch being detected: avoiding, in response, display of any further change to the at least one menu, the at least one first virtual display layer, and the at least one second virtual display layer;

based on: the first duration of the another touch being detected, a movement of the another touch being detected in the first direction for a fifth distance, and the end of the another touch not being detected: displaying movement, in the first direction, of the at least part of the at least one first virtual display layer and the at least one menu continuously as a continuous function of the movement of the another touch detected in the first direction, and displaying a decrease in a size of the at least one first virtual display layer continuously as a continuous function of the movement of the another touch detected in the first direction while not displaying a change in a size of the at least one menu, such that the display of the movement in the first direction and the display of the decrease in the size are reverted based on the end of the another touch being detected;

based on: the first duration of the another touch being detected, the movement of the another touch being detected in the second direction for less than the fifth distance after the movement of the another touch is detected in the first direction, and the end of the another touch being detected: displaying movement, in

125

the second direction, of the at least part of the at least one first virtual display layer and the at least one menu continuously as a continuous function of the movement of the another touch detected in the second direction, and displaying an increase in the size of the at least one first virtual display layer continuously as a continuous function of the movement of the another touch detected in the second direction while not displaying a change in the size of the at least one menu, such that the display of the movement in the second direction and the display of the increase in the size are continued based on the end of the another touch being detected;

based on: the first duration of the another touch being detected, the movement of the another touch being detected in the second direction for a sixth distance that is less than the first predetermined length, and the end of the another touch not being detected: displaying movement, in the second direction, of the at least part of the at least one first virtual display layer and the at least one menu continuously as a continuous function of the movement of the another touch detected in the second direction, and displaying a decrease in a size of the at least one first virtual display layer continuously as a continuous function of the movement of the another touch detected in the second direction while not displaying a change in a size of the at least one menu, such that the display of the movement in the second direction and the display of the decrease in the size are reverted based on the end of the another touch being detected;

based on: the first duration of the another touch being detected, the movement of the another touch being detected in the first direction for less than the sixth distance after the movement of the another touch is detected in the second direction, and the end of the another touch not being detected: displaying movement, in the first direction, of the at least part of the at least one first virtual display layer and the at least one menu continuously as a continuous function of the movement of the another touch detected in the first direction, and displaying an increase in the size of the at least one first virtual display layer continuously as a continuous function of the movement of the another touch detected in the first direction while not displaying a change in the size of the at least one menu, such that the display of the movement in the first direction and the display of the increase in the size are continued based on the end of the another touch being detected;

based on: the first duration of the another touch being detected, the movement of the another touch being detected in the second direction for a seventh distance that is greater than the first predetermined length, and the end of the another touch not being detected: displaying a decrease in a size of the at least one menu and fading out the at least one menu, until the display of the at least one menu is ceased, such that the display of the decrease in the size and the fade out are reverted based on the end of the another touch is detected, for re-displaying the at least one menu;

based on: the first duration of the another touch being detected, the movement of the another touch being detected in the first direction after the movement of the another touch is detected in the second direction for less than the seventh distance, and the end of the another touch not being detected: displaying an

126

increase in the size of the at least one menu and fading in the at least one menu, until the at least one menu is re-displayed;

based on: the first duration of the another touch being detected at a second location on the touch screen that corresponds to the at least part of the first web page, the movement of the another touch not being detected, and the end of the another touch being detected: ceasing display of the at least one menu, ceasing display of the at least one first virtual display layer, and displaying the at least portion of the first web page of the at least one second virtual display layer without being altered;

based on: the first duration of the another touch is detected at a third location on the touch screen that corresponds to the at least part of the second web page, the movement of the another touch is not detected, and the end of the another touch is detected: outputting additional feedback that is perceptible by touch and differs in at least one aspect as compared to the feedback, ceasing display of the at least one menu, and displaying an enlargement of the display of the at least one first virtual display layer so as to replace the display of the at least portion of the first web page with the display of the one or more components of the second web page;

based on: the second duration of the another touch being detected, the movement of the another touch being detected in the second direction for an eighth distance that is greater than the second predetermined length, and the end of the another touch being detected: ceasing display of the at least one menu, ceasing display of the at least one first virtual display layer, and displaying the at least portion of the first web page of the at least one second virtual display layer without being altered; and

said first direction includes an upward direction, and the second direction includes a downward direction.

152. The method of claim 151, wherein at least one of: said touch screen includes a touch interface and a display; said touch screen is a combination of a touch interface and a display;

said touch screen is on a front face of the mobile device; said touch screen is on a back face of the mobile device; said feedback includes a vibration;

said feedback includes at least one of: a vibration, a force feedback, a tactile output, a weight feedback, a mechanical output, or a mass feedback;

said actuator includes at least one of: a vibrator a motor, or an actuator;

said feedback includes at least one of: a vibration, a force feedback, a tactile output, a weight feedback, a mechanical output, or a mass feedback;

said feedback that is perceptible by touch results from the mobile device being vibrated only once;

said feedback that is perceptible by touch results from the mobile device being vibrated at least once;

said feedback that is perceptible by touch results from the mobile device being vibrated for a predetermined period of time;

said slide or swipe gesture includes the slide gesture;

said slide or swipe gesture includes the swipe gesture;

each instance of said display is carried out by the touch screen;

said operation is performed after the first duration ceases;

said operation is performed in response to the first duration ceasing;

said operation is performed upon the first duration ceasing;

127

said operation permits viewing at least a portion of content associated with the indicia;
 said operation includes displaying content associated with the indicia such that scrolling is permitted;
 said operation includes opening content associated with the indicia;
 said operation does not include opening content associated with the indicia;
 said operation includes opening content associated with the indicia, where the content includes at least one of: a message, a web page, navigation information, an appointment, contact information, or media;
 said slide or swipe gesture is part of a pinch gesture;
 said slide or swipe gesture taking the form of a swipe gesture;
 said slide or swipe gesture including a vertical slide or swipe gesture;
 said slide or swipe gesture being applied to the touch screen is detected in connection with the indicia;
 said first duration being applied to the touch screen is detected in connection with the indicia, by being detected on the indicia;
 said first duration being applied to the touch screen is detected in connection with the indicia, by being detected on at least a portion of the indicia;
 said second duration being applied to the touch screen is detected in connection with the indicia, by being detected on the indicia;
 said second duration being applied to the touch screen is detected in connection with the indicia, by being detected on at least a portion of the indicia;
 said first and second durations are different in terms of magnitude;
 said first and second durations are different while sharing a common corresponding magnitude threshold;
 each element of the method includes an act;
 each element of the method does not include a step;
 said second duration is inclusive of the first duration;
 said second duration is separate from the first duration;
 said selection touch being applied to the touch screen is greater than the first duration;
 said selection touch being applied to the touch screen is greater than the second duration;
 said selection touch being applied to the touch screen is less than the first duration;
 said selection touch being applied to the touch screen is less than the second duration;
 said selection touch being applied to the touch screen is in the form of a touch;
 said selection touch is detected after the touch is detected as ceasing;
 said selection touch is detected after the second duration of the touch being applied to the touch screen is detected as ceasing in connection with the indicia;
 said selection touch is detected after the second duration of the touch being applied to the touch screen is detected as ceasing independent of the indicia;
 said slide or swipe gesture is detected after the touch is detected as ceasing;
 said slide or swipe gesture is detected after the second duration of the touch being applied to the touch screen is detected as ceasing in connection with the indicia;
 said slide or swipe gesture is detected after the second duration of the touch being applied to the touch screen is detected as ceasing independent of the indicia;
 each instance of said touch is detected utilizing one or more of a plurality of contact-sensing technologies

128

including a capacitive-based contact sensing technology a resistive-based contact sensing technology, an optical-based contact sensing technology, or a surface acoustic wave-based contact sensing technology;
 each instance of said touch is detected utilizing a plurality of contact-sensing technologies including at least two of: a capacitive-based contact sensing technology, a resistive-based contact sensing technology, an optical-based contact sensing technology, or a surface acoustic wave-based contact sensing technology;
 each instance of said touch generates a touch signal that, during a first component of an associated gesture, is not touch magnitude-dependent and, during a second component of the associated gesture, is touch magnitude-dependent;
 each instance of said touch generates a touch signal that, during a first component of an associated gesture, is not touch magnitude-dependent and thus results in a touch signal, and, during a second component of the associated gesture, is touch magnitude-dependent and thus results in a touch signal;
 said first duration is detected for a first gesture without the second duration, the slide or swipe gesture, nor the selection touch being detected; the first duration and the second duration are detected for a second gesture without the slide or swipe gesture, nor the selection touch being detected; the first duration, the second duration, and the slide or swipe gesture are detected for a third gesture without the selection touch being detected; the first duration, the second duration, the slide or swipe gesture and the selection touch are detected for a fourth gesture;
 the first duration, and the second duration are detected for a fifth gesture without the slide or swipe gesture nor the selection touch being detected;
 said first duration is detected as ceasing for a first gesture without the second duration, the slide or swipe gesture, nor the selection touch being detected; the second duration is detected for a second gesture without the first duration being detected as ceasing, nor the slide or swipe gesture, and the selection touch being detected; the second duration and the slide or swipe gesture are detected for a third gesture that is a multi-component gesture without the first duration being detected as ceasing, nor the selection touch being detected; the second duration, the slide or swipe gesture and the selection touch are detected for a fourth gesture that is a multi-component gesture without the first duration being detected as ceasing; the second duration is detected for a fifth gesture without the first duration being detected as ceasing, nor the slide or swipe gesture and the selection touch being detected;
 only the first duration is detected for a first use case scenario; only the first duration and the second duration are detected for a second use case scenario; only the first duration, the second duration, and the slide or swipe gesture are detected for a third use case scenario; only the first duration, the second duration, the slide or swipe gesture, and the selection touch are detected for a fourth use case scenario; and only the first duration, and the second duration are detected for a fifth use case scenario;
 said at least portion of the second web page is the only user interface element in the at least one first virtual display layer;

129

said indicia includes a graphic;
 said indicia includes a plurality of alphanumeric characters associated with the web address;
 said indicia includes a plurality of letters;
 said indicia includes a plurality of letters of at least one word;
 said hyperlink includes a displayable graphic;
 said hyperlink includes only a displayable graphic;
 said hyperlink includes a displayable graphic associated with the web address;
 said hyperlink includes displayable text;
 said hyperlink includes only displayable text;
 said hyperlink includes displayable text associated with the web address;
 said hyperlink includes the web address;
 said hyperlink includes only the web address;
 said hyperlink includes the web address in addition to text to be displayed;
 said indicia is associated with an application;
 said hyperlink identifies the second web page using the web address;
 said first web page and the second page are part of the same domain;
 said first web page and the second page are not part of the same domain;
 said first direction is upward and the second direction is downward;
 said first direction is more upward than sideways and the second direction is more downward than sideways;
 said additional feedback differs in the at least one aspect as compared to the feedback, by the additional feedback having a different duration;
 said second duration is greater than the first duration;
 said first location on the touch screen corresponds to the at least part of the first web page;
 said first location on the touch screen corresponds to the at least part of the first web page, where said first location on the touch screen corresponds to a first component of the at least part of the first web page, and the second location on the touch screen corresponds to a second component of the at least part of the first web page;
 said first location on the touch screen corresponds to the at least part of the first web page, where said first location and the second location on the touch screen corresponds to same components of the at least part of the first web page;
 said first location on the touch screen corresponds to the at least part of the second web page;
 said first location on the touch screen corresponds to the at least part of the second web page, where the first location on the touch screen corresponds to a first component of the at least part of the second web page, and the third location on the touch screen corresponds to a second component of the at least part of the second web page;
 said first location on the touch screen corresponds to the at least part of the second web page, where the first location and the third location on the touch screen corresponds to same components of the at least part of the second web page;
 said at least part of the first web page is a section of the at least portion of the first web page;
 said at least part of the first web page is not a section of the at least portion of the first web page;

130

said at least part of the second web page is a section of the at least portion of the second web page;
 said at least part of the second web page is not a section of the at least portion of the second web page;
 said first and second predetermined lengths are different distance thresholds;
 said first distance, the second distance, and the third distance are different lengths;
 said at least portion of the first web page is only partially visible due to being at least partially obscured by the at least portion of the second web page;
 said at least portion of the first web page is only partially visible due to being at least partially covered by the at least portion of the second web page;
 said at least portion of the first web page is only partially visible due to being altered;
 said movement of the touch is part of the slide or swipe gesture;
 said movement of the touch is not part of the slide or swipe gesture;
 said slide or swipe gesture includes the movement of the touch;
 said slide or swipe gesture does not include the movement of the touch;
 said increase in the size results from a scaling;
 said decrease in the size results from a scaling;
 said decrease in the size and the movement are intermediate operations;
 said increase and decrease in the size results from a scaling;
 said increase and decrease in the size results from a scaling, where the scaling and the movement are part of intermediate operations;
 said increase and decrease in the size results from a scaling, where the scaling and the movement are intermediate operations involving transformations;
 said size of the at least one menu is not decreased based on a display update;
 said size of the at least one menu is not decreased, since the size of the at least one menu is not affected by the touch;
 said size of the at least one menu is not decreased due to a display update being localized to the portions of the display affected by the touch;
 said touch screen, the actuator, and the memory are in direct communication with the at least one processor;
 said touch screen, the actuator, and the memory are in indirect communication with the at least one processor;
 each instance of the displaying, the performing, the outputting, and the changing include acts;
 each instance of the displaying, the performing, the outputting, and the changing do not include steps;
 said indicia includes a hyperlink;
 said indicia includes hyperlinked text;
 said indicia includes at least a portion of a message;
 said indicia includes a user interface control widget;
 said indicia includes a selectable graphic;
 each touch includes an associated pressure;
 said at least one menu includes a pop-up menu;
 each touch results from a touch event; or each touch is in connection with a gesture input.

* * * * *